



"E Ala Na Moku Kai Liloloa"

Haleiwa Arts Festival
23RD ANNUAL
HALEIWA ARTS FESTIVAL
 JULY 16/17 • 10AM-5PM • HALEIWA BEACH PARK

NORTH SHORE NEWS June 29, 2022 VOLUME 39, NUMBER 7



HALEIWA ARTS FESTIVAL

2022 Featured Artist: Naoki Hayashi

Artist Naoki Hayashi began making gyo-taku prints at age 11. Since then he has refined and mastered his unique gyo-taku process. Each of Naoki's gyo-taku pieces is created using non-toxic acrylic paints and Japanese shoji paper. As an avid diver and fisher, Naoki views each gyo-taku as a window into the underwater world he sees when diving in Hawaii's beautiful ocean waters. His art features fish in true-life color and in compositions that reflect how they are found in nature.

haleiwaartfestival.org • Purchase a Tote Bag at the Festival Shop and have it signed by Naoki!

PRRST STD
 ECRWSS
 U.S. POSTAGE
 PAID
 HONOLULU, HI
 PERMIT NO. 1479

RESIDENTIAL CUSTOMER

*****ECRWSSSEDDM****

Congratulations!
Haleiwa Arts Festival for
23 years of Great Art!

Torges's

HALEIWA

TACOS & CEVICHE

TACOS + BEER + MARGARITAS Open Daily 11:30 - 10



FARMLOVERS

HALE'IWA FARMERS MARKET

at Waimea Valley

Thursdays 2-6pm

local farms food art

farm-fresh produce • gluten-free breads • slushies
smoothies • pasta • burgers • pizza • dim sum
poke • local artisans

Follow us @alohafarmlovers

SUMMER IS HERE!



Saturday July 30
3 PM on the Main Lawn



• **Discounted advance tickets available now!**

- Advance: Adult \$20, child/senior \$15
- At the gate: Adult \$25, child/senior \$20
- July concert lineup:

- Brother Noland
- Lim 'Ohana
- Keauhou
- BET
- Hālau Ka Lā 'Ōnohi Mai O Ha'eha'e



Saturday August 27
3 PM on the Main Lawn

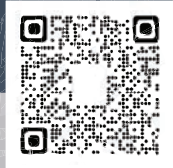

• **Discounted advance tickets available now!**

- Advance: Adult \$20, child/senior \$15
- At the gate: Adult \$25, child/senior \$20
- August concert lineup:

- Natalie Ai Kamau'u
- Na Hoa
- Leahi
- Na Wai Ho'olu'u O Ke Anuenue
- Hālau Hula Ka Lehua Tuahine



Thursdays July 7, 14, 21, & 28
All Movies 7:15 PM on the Main Lawn

• **FREE** series of family-friendly movies every Thursday in July!

- July 7: **Encanto**
- July 14: **Jungle Cruise**
- July 21: **Luca**
- July 28: **Beetlejuice**
- Outdoors on the Main Lawn; bring your own lawn chairs/blankets
- All movies follow the weekly **Hale'iwa Farmers' Market** (2 - 6 PM at the Pikake Pavilion)



Open 7 Days a Week, 9 AM - 5 PM
Through Labor Day
Call: (808) 638-7766



@waimeavalley  
@waimeavalleyoahu 

WHERE HAWAI'I COMES ALIVE

WAIMEAVALLEY.NET

4TH OF JULY

**FIREWORKS ★ FREE ACTIVITIES
FOOD ★ LIVE ENTERTAINMENT**



- ★ **ACTIVITIES & CONCERT AT 4PM**
- ★ **FIREWORKS BY GRUCCI AT 9PM**

PERFORMANCES BY:

**PENI DEAN, KEKOA KANE, B.E.T
& JOHNNY SUITE**

HUKILAU MARKETPLACE.COM FOR MORE DETAILS

SPONSORED BY:

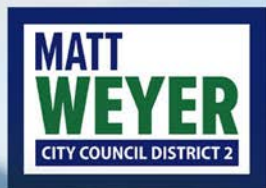

“I will use my experience as a domestic violence prosecutor and community advocate to defend our families, community, and island! I would appreciate the opportunity to earn your vote.”



For more information, please visit: www.mattweyer.com

PAID FOR BY: FRIENDS OF MATT WEYER | P.O. BOX 970422 WAIPAHŪ, HI 96797



Aloha,

The Ke Ala Pupukea bike path is very popular and heavily utilized by both residents and visitors. Over the years, the inconsistent maintenance as well as illegal dumping of green waste has contributed to its current deteriorated and dangerous condition. I would like to take this opportunity to provide a friendly reminder that green waste needs to be disposed of in the City-issued green bin or taken to one of the six City convenience centers or three transfer stations for disposal. We will continue to work with the City administration to provide short-term work to ensure the path continues to be rideable.

It was brought to our attention that a project to address drainage at Aweoweo Beach Park earlier this year had resulted in a dangerous situation where rebar was exposed in the water. The pipe was broken up to install a duckbill to improve drainage and prevent sand from blockage. This was definitely a safety issue as it was relayed to us that many kids play in that area. I would like to thank the Department of Facility Maintenance and the Department of Parks and Recreation for expeditiously working to complete their ongoing project. The rebar has been removed and duckbill installed.

We recently received an update on the timeline for the Haleiwa Walkways Project. It began as an improvement district project to construct sidewalks through Haleiwa town along Kamehameha Highway. However, the required 50% cost match from the property owners along the roadway proved to be too steep. To provide a more feasible option that the City could fund and still provide the same benefit to the community, the City rescoped the project to create protected walking areas along Kamehameha Highway. Through deliberations with community stakeholders, the City was able to approve the design and began moving forward to acquire agreements to begin construction on the project. Following completion of this project, the projected timeline for the project is now projected to advertise construction bids in the first quarter of 2023 with the notice to proceed estimated for the fourth quarter of 2023.

Several years ago, the North Shore community was working with the Department of Emergency Management (DEM) to install tsunami signage to help direct residents to safe areas and evacuation routes in the event of a tsunami. The total amount awarded by the Federal Emergency Management Agency (FEMA) hazard mitigation is \$822,900 of

which a local match of 25% is required for the signs to be installed islandwide. The department has been working with the State to complete a memorandum of agreement after which the department will work with the City Council to transfer monies for the local match. Following the provision of the local match, the DEM can move forward with contracting the sign installation. We will continue to work with DEM toward the completion of this project.

If you have any questions or concerns, please do not hesitate to contact my office at 808-768-5037 and htsuneyoshi@honolulu.gov. MAHALO

RAINBOW SCHOOLS
Est. 1972
Nationally Accredited
Kahuku-Wahiawa-Mililani-Honolulu-Kaneohe

Now accepting children ages 2-Pre K
(Honolulu 3mos - Pre K)
for the 2022-2023 school year

For more information visit:
www.rainbowschools.com

Introducing a new AUWE Discount Card!

From time to time, we run out of our popular Snow Puffies after our pastry makers have all gone home.

As a way of making up to the many disappointed puffy lovers coming from far away, we now offer them a 15% purchase discount on their next visit.

This is a small way of extending our appreciation to these loyal out-of-town travelers. Just ask for the AUWE Discount Card when it happens.

PKB "Da Best"

AUWE
Sorry we ran out of your Snow Puffies...
To honor your loyalty, bring this card in on your next visit and receive in on your next purchase:
10% OFF on your purchase of 6 Snow Puffies or 15% OFF on a Dozen+ Snow Puffies.
www.pkbsweets.com
MAHALO!!

www.pkbsweets.com



North Shore Chamber of Commerce News

Seaside Realty & The Chamber of Commerce Presents: Fireworks and Car show Festival at Haleiwa Beach Park

Seaside Realty and The North Shore Chamber of Commerce is hosting Fireworks & Car show Festival at Haleiwa Beach Park. Free to the public from 10 am – 8:30 pm on July 4th. In addition to a car display, this family event will include food vendors, musical entertainment, hula, bounce houses, face painting, food eating contest, a dunking booth, robotics showcase, and evening fireworks.

Car clubs are encouraged to also join in the fun. Anyone willing to support North Shore’s first annual Fourth of July event is asked to contact Executive Director Kelli Turansky at the Chamber office located at 66-434B Kamehameha Highway, Haleiwa, 10 am – 4 pm Monday through Friday; call 808-637-4558; or email her at director@gonorthshore.org.

The car show and competition (prizes and trophies included) running throughout the day will showcase car clubs island-wide with approximately 300 vintage cars, trucks and motorcycles. An individual’s participation fee of \$20 will cover the cost of a t-shirt, goodie bag, and window placard for the vehicle. There will also be valve cover races for a \$5 entry fee.

Afternoon musical entertainment will feature “Kiana Luna”, “Liquid Amber”, a five-piece band that plays everything from swing jazz, rhythm and blues, classic rock, old school funk to modern pop. Later, “Marforpac” The 50-piece Marine Corps concert band will play patriotic music from 6 pm to 7pm. Ending the night will be the Marine Corps rock and roll band, starting at 8 pm and playing through the fireworks which will start at 8:15 pm.

SEASIDE REALTY presents

FIREWORKS & CAR SHOW FESTIVAL

Monday, July 4, 2022
10 a.m. to 8:30 p.m.
Haleiwa Beach Park



VINTAGE CAR SHOW



FIREWORKS START AT 8 P.M.



LIVE MUSIC FOUR CONCERTS

.....
 Food Vendors • Valve Cover Races • Food Eating Contests
 Robotics Competition • Bounce House • Dunking Booth









For more information: Call (808) 637-4558 or email info@gonorthshore.org

DITCH THE DISPOSABLES!

Make your next meal zero waste



Learn More & Sign up!



Sign up on our Full Cycle Takeout app!

FOURTH OF JULY ITINERARY

7:00 - 10:00 AM: Vendors set up, Car show setup

10:00 AM: Event Starts

10:30 AM: Kahu Kordell blessing of the Town Community Businesses and event

11:15 AM: Hula Performance

11:45 AM: Announcements

12:00 PM - 4:00 PM: Valve Cover Races

12:00 PM: Robotics Showcase

12:00 PM: - 1:00 PM: Kiana Luna

2:00 PM: Announcements

2:00 - 4:00 PM: Liquid Amber

4:00 - 4:30 PM: Valve Cover Winners, Announcements

4:30 - 5:30 PM: Maya’s Tapas Food Eating Contest

5:30 - 6:00 PM: Car Show Winner, Announcement and Raffle

6:00 - 7:00 PM: 50-piece Concert Marine Band

7:00 - 8:15 PM: Rock and Roll Marine Band

8:15 - 8:25 PM: **Fireworks**

8:30 PM: **END OF EVENT**





**Senator
Gil Riviere**
Serving Oahu's North and
Windward Shores

Fact Finding Site Visits

In our 2022 Legislative Report that was mailed to every home in the district, we recapped some of the accomplishments from this year's Legislature and important district issues like the Kawaihapai Airfield, Koolauloa Community Center and Resiliency Hub, and commercial activity excesses at Kaneohe Bay and Shark's Cove. If you missed it or want to read again, an online copy is available at SenatorRiviere.com.

A group of Legislators recently visited the Red Hill Fuel Storage Facility to see how the cleanup and repairs are proceeding. This was my third visit to the colossal underground tanks that once held 250 million gallons of fuel. We learned that most of the contaminants near the water well have been removed, but they are not yet finished, and the Navy continue to install additional monitoring sensors. When asked about the timeline to remove the remaining 100 million gallons, we were given vague answers about the unreliability of the pipes. One has to wonder how they reconcile this concern about pipe reliability to drain the tanks with previous assurances that everything was safe while in operation.

One of the big issues at the Legislature this year was the creation of a new management authority for Maunakea. To further my knowledge on this hot topic, I joined a handful of Senate colleagues on a two-day, fact-finding visit to the mountain. After meeting with both protectors and astronomers, I am hopeful there may be a path forward for better management of the mountain, respect for the host culture, opportunities for local residents, and a place for astronomy in Hawaii.

We continue to work on resolving the underlying concerns at Kawaihapai Airfield so that it can continue to operate for years to come. The Army and Department of Transportation Airports Division (DOTA) appear close on an updated Joint Use Agreement and they have agreed that maintenance of the water system will not be a condition of any new long-term lease. There is still a lot of uncertainty about what to do with the water system.

The water system is uniquely complicated. The well is located on Army land and the permit to pump up to 55,000 gallons a day is held by DOTA. The water is used, or has been used, by airfield tenants, the State of Hawaii, the Kaena Point Satellite Tracking Station, Mokuleia Beach Park, YMCA Camp Erd-

man, and several private residences. Airport funds cannot be used to support a water system for users off the airfield, so DOTA is in a difficult position managing the legacy water system based on decades old agreements. We must find a new operations and management structure.

The immediate concern is that the system has been losing millions of gallons of water every month for many years. We cannot change the fact that the massive leak should have been repaired a long time ago, but we are hopeful that DOTA is finally moving forward with new state budget funding of \$200,000 for planning and design. Once the system is brought up to a reliable condition, then we can begin to take steps to stand up a new water users cooperative or other management structure. We have been working with Hawaii Rural Water Association and other experts in water management in preparation for this transfer. It is not easy, but we will get this done.

My phone number is 586-7330. My email address is SenRiviere@capitol.hawaii.gov. Follow us on Facebook or online. Please visit us in Room 202 at the Capitol; or let's talk closer to home, maybe the next time we pass in the street. Mahalo.

PKB
SUPER
SAVER

MIX & MATCH

Purchase a pair of 3 or more pastries and get 15% OFF your entire purchase!

Don't forget to try our limited production Cinnamon Finger Puffs Only available from Tuesday - Thursday!



"Da Best"



MAHALA 😊
and have a great day

www.pkbsweets.com

This offer cannot be combined with other promotions, discounts, or daBest VIP card.
Offer valid June 29 - July 6, 2022.

Manu O Ke Kai wins 2022 Hale'iwa Regatta

by Noah Grodzin

On a gorgeous first Saturday of June, with a jam packed Hale'iwa Beach Park filled with outrigger clubs from around the island Manu O Ke Kai won the Hale'iwa Regatta, the first Regatta held in two years due to the COVID pandemic.

Manu O Ke Kai the canoe club that Uncle Randy Sanborn started in 1984 is still going strong and thriving in 2022. With Uncle Randy's wife Aloha Sanborn in attendance, led by Moku Sanborn along with Club President Dave Fuga, head coach Tavita Maea, and Coaches Robert Pactol and Lili Taliulu, the club not only hosted the Regatta it also outright won the overall competition.

Manu O Ke Kai is one of 19 outrigger canoe clubs on Oahu and has been an active family run club for almost 40 years. Raising generations of traditional paddlers as well as bringing new and inexperienced ones into their 'ohana. The club oversees paddling for everyone from juniors all the way up to ages 60 and over. Recently in May of this year the club completed the construction of a brand new Hale. The Hale built by the club members themselves along with efforts from the community and extended 'ohana is a great testament to the clubs spirit and their respectfulness and love for the land that they are able to call home. Manu O Ke Kai preserves tradition as well as continuing on traditions and building their story.



(Left to right) George Smith IV, MOKKCC President Dave Fuga, Robin Lee, Lela Butterworth-Smith with "ToryAnn," a gift from Robin Lee

Robin Lee recently donated a brand new Bradley Lightning racing canoe to Manu O Ke Kai Canoe Club, in remembrance of his daughter ToryAnn Nakayama and lifelong Waialua resident George Smith, III. Club members proudly paddled "ToryAnn" in the season-opener regatta at Hale'iwa Beach Park on June 4, the first regatta that has been held since 2019. The canoe carried the club to its 22nd consecutive regatta win, a shining example of how generosity, teamwork, and honor contributed to the success of Manu O Ke Kai. "ToryAnn" will help perpetuate the Hawaiian tradition of outrigger paddling for generations to come.



Manu O Ke Kai freshmen crew paddling to a first place finish
Photo: Jacob VanderVelde

Mālama Hawai'i
MAKERS MARKET
HALE'IWA TOWN

Held every 3rd Saturday of the month! 10am-3pm

@ Waialua Community Association
66-434 Kamehameha Hwy. Haleiwa, HI

NEXT MARKET:
SATURDAY, JULY 16TH



A curated pop-up market supporting Hawaii's premier local businesses

UNIQUE & LOCALLY MADE:
ART, HOME GOODS, APPAREL, ACCESSORIES, FOOD, AND MUCH MORE! FAMILY + PET FRIENDLY!

For our calendar & more information visit us at:
WWW.MALAMAHAWAIIIMARKET.COM
@MALAMAHAWAIIIMARKET





The Happiest Place on the North Shore
WAIALUA UCC FARMERS MARKET
 67-174 Farrington Hwy
 Tuesdays 4:00pm - 8:00pm
 farms-food-music-local artisans-family fun

Learn more at: waialuaucc.org



Mahalo for 18 years of supporting our Operation: Backpack campaign!

This year the Operation: Backpack team will be working with area schools to distribute backpacks to students in need. Here's how you can help!

A monetary donation will sponsor a backpack loaded with school supplies needed for each grade (K-12). Checks can be made and sent to:
 North Shore News or Once A Month Church
 Po Box 117, Haleiwa, HI 96712
 Po Box 117, Haleiwa, HI 96712

For more information or credit card donations please call Linda at (808) 780-8037

Donations can also be dropped off at the NS Chamber of Commerce office M-F, 10am-4pm.

Sponsored by North Shore News, Once A Month Church & North Shore Food Bank



NORTH SHORE REAL ESTATE TRENDS
 by Richard Sterman (R) of Sterman Realty

The Real Estate Market

Every now and then I get bold enough to predict the tops or bottoms of our Real Estate markets.

So - today I'm going to venture to say that we are at the "Top" of one of those "Cycles". I could be wrong, however, here are my reasons:

1. Oahu Homes, in just the last 3 years, have gone up 50% (see graph) from \$770,000 in May of 2019 to \$1,153,500 in May of 2022, the steepest price increase in 40 years!
2. The Federal Reserve has been increasing Interest Rates to fight this kind of "Inflation" causing Mortgage Rates to go from a low of around 3% just a few years ago to around 6% today!
3. The Federal Reserve is further committed to fighting "Inflation" at any cost, therefore, they will continue to raise rates and withdraw money from the system till we're well into our next "Recession"!

All 3 of the items above, I believe, will create a "Ceiling" for Home Prices on Oahu.

So, what to do? Strangely enough - Sellers should continue to try to sell and Buyers should continue to try to buy:

- For Sellers: While we are hitting a "Ceiling" ... it's still the "Ceiling" and the highest home prices have EVER been on Oahu!
- For Buyers: While we are hitting this "Ceiling" ... we have NOT hit the high for rents or "Interest Rates", therefore, if you can still get a decent Mortgage Rate and find that perfect property it still might be the prudent thing to buy now! If you buy later at slightly lower prices, your loan could be substantially higher, more than offsetting any benefit of lower prices.

As always - it comes down to "the Law of Supply & Demand"!

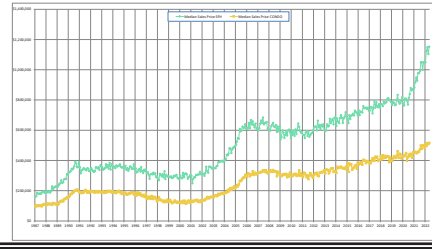

Richard Sterman has been serving North Shore's real estate needs for over 40 years. He is the owner and Principal Broker of Sterman Realty, the largest Full-Service real estate company on the North Shore. You can contact Richard by emailing Richard@Sterman.com, going to www.Sterman.com or just calling 808.638.8600.

Please help us celebrate a life well lived

PETER VAN ZANDT COLE

October 12, 1930 – February 5, 2022



JULY 9, 2022
at Sunset Beach

9:30 a.m.

Welcome Hour
& Reception

10:30 a.m.

Words of Remembrance

11:30 a.m.

Paddle Out

Peter's family appreciates the flowers, condolences, and tributes already given by so many. For those seeking suggestions, gifts in Peter's honor may be made to Surf rider Foundation (O'ahu chapter), North Shore Community Land Trust and/or other organizations that help perpetuate Peter's love for the ocean, environment, and North Shore.

HALEIWA ARTS FESTIVAL



2022 Featured Artist John Baran

John's great grandmother was native Hawaiian. He is an avid waterman, and free dives to take photos of the sea life that he paints.

John Baran is an artist and photographer from Santa Barbara, California. His art can be found in stores and galleries in California, Texas, Hawaii, Grand Cayman and Brussels, Belgium. Some of his prints can be seen on the set of the hit television show, 'Hawaii Five-O'.

John travels the world photographing subject matter. His experiences with the animals in their natural environment is an integral part of the painting process. Photographing, sketching and spending time with these animals and watching their behavior helps him to create works of art that are vibrant and full of life. John's work is a colorful fusion of abstract art and animals from the land, sky and sea.

Purchase a Poster at the Festival Shop and have it signed by John!

KEIKI TENT

KEIKI COORDINATOR: KAYLA FITZGERALD

- MINI TOTE BAGS
- SAND CREATIONS • SCRATCH ART
- ARTISTIC APRONS & MORE!

COMMUNITY

- MALAMA PUPUKEA - WAIMEA
- NORTH SHORE OUTDOOR CIRCLE
- ZERO POINT FARMS • NORTH SHORE STABLES
- OPERATION BACKPACK • AMERICAN RED CROSS

**ART
MUSIC
FOOD
FAMILY
FRIENDS
FUN
& FREE!**

2022 BOARD OF DIRECTORS

EXECUTIVE DIRECTOR

KATHLEEN ELLS

EVENT PLANNER / ART DIRECTOR

PATSY PSICHOGIOS

BOARD MEMBERS

TRACY CUNNINGHAM
KIM DEVEREAUX
HEDDY DUNCAN
SHARLYN FOO

JULES SCHAPER
MARSHA TAYLOR
SHARYN WARREN
KRISTEN BROWN

The Haleiwa Arts Festival offers water in zero waste containers, helping this community event reduce single use plastic.

COMMUNITY4ART

P.O. BOX 1141 / HALEIWA, HI 96712 / HALEIWAARTFESTIVAL.ORG

This event is sponsored in part by the City and County of Honolulu and The Hawaii State Foundation on Culture and the Arts.



HALEIWA ART

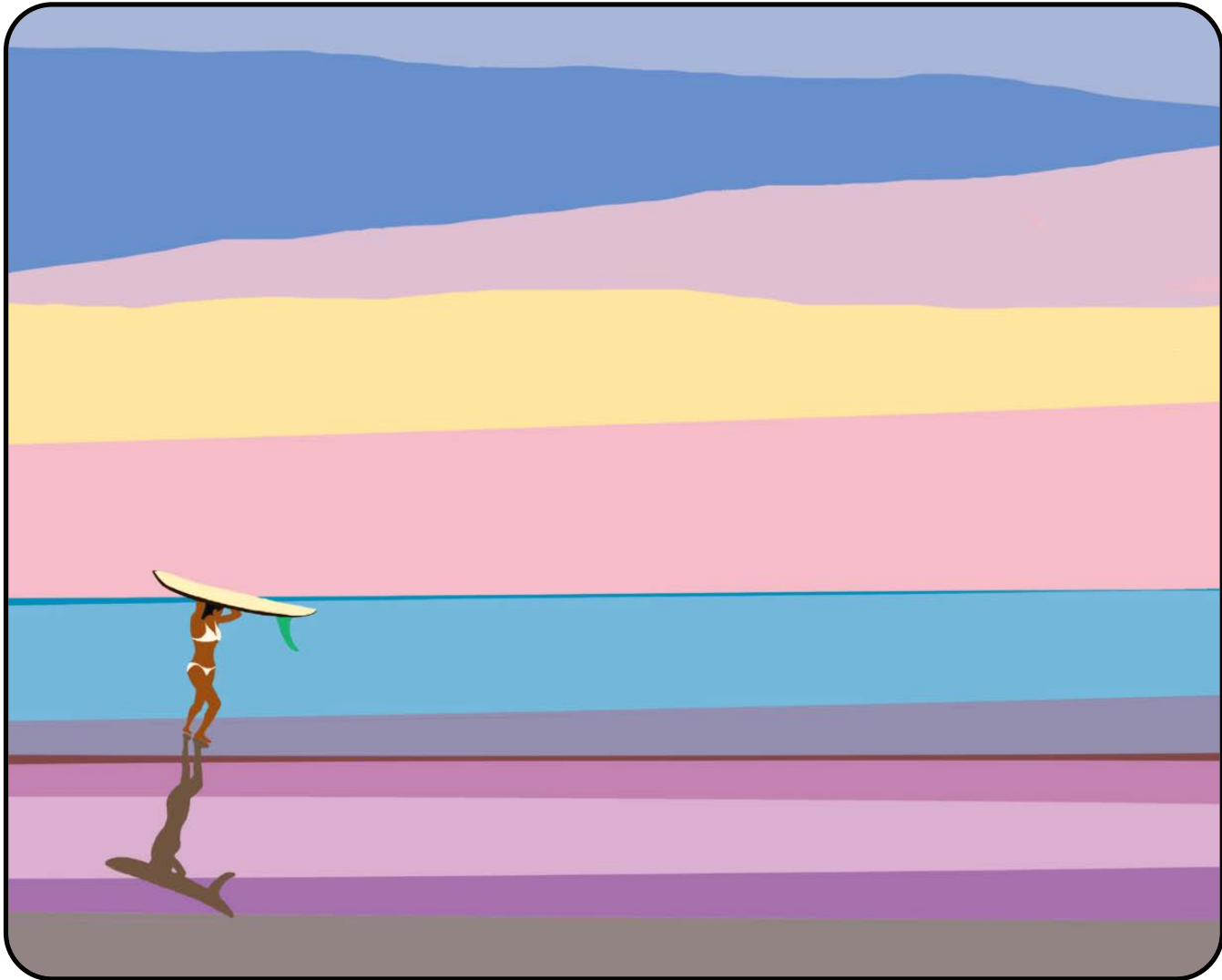

2022 Featured Artist Hideki Keoni Gerry Yasui

Gerry Yasui is a first generation Japanese American living in Hawaii. He was born in Osaka in 1972. After graduating from Osaka Institute of Technology High School and Kyoto Polytechnic College, he worked as an engineer for JAL and started making Wood Cutlery in 2011. In 2015, Gerry left the company and moved to Hawaii when he became a permanent resident of the United States. He founded Hana Lima Cutlery & Accessory, Hawaii LLC, where Gerry works as an Owner, Craftsman & Artist.

Purchase a T-Shirt at the Festival Shop and have it signed by Gerry!

ARTS FESTIVAL

The 23rd Annual Haleiwa Arts Festival features over 100 juried visual artists as well as singers musicians, dancers, student art and keiki art activities. The event takes place at Haleiwa Beach Park on Oahu's beautiful North Shore **Saturday, July 16 from 10 am to 5pm and Sunday, July 17 from 10am to 5pm.**

Event attractions include both traditional and contemporary artists with original works and limited editions in painting, photography, printmaking, ceramics, wood, fiber, sculpture, jewelry, glass, digital and other mediums. **Art is available for purchase directly from the artists.**

This celebration also includes performance art, with many performers presenting original music and dance.

Art demonstrations, community information, keiki activities and a wide selection of festival foods are also offered to enhance this exciting two day community event. **Spend the weekend with family and friends at the 23rd Annual Haleiwa Arts Festival. It's Fun and it's Free!**

**ART
MUSIC
FOOD
FAMILY
FRIENDS
FUN
& FREE!**



PERFORMING ARTS STAGE

PERFORMANCE COORDINATOR: OTIS SCHAPER

SATURDAY • JULY 16

- 10AM** HALAU I KALIMA KUHI LANI
- 11AM** AIDEN SAMALA
- NOON** JOE GREEN & THE POTLICKERS
- 1PM** CASTLE HIGH SCHOOL PERFORMING ARTS
- 2PM** NAMASRAY
- 3PM** THE PERFECT WAVE
MICHAEL TANENBAUM / NICK GERTSSON
- 4PM** KEVIN COLEMAN & THE FLAT FIVE BAND
W/ TOMMY LOYOLA

STAGE MC: JEFF CICATKO

SUNDAY • JULY 17

- 10AM** TRADEWINDS WOODWIND QUINTET
- 11AM** NA WAHINE O KA HULA MAI KAPU'UWAI
- NOON** THE MUSICAL SEEDS
- 1PM** RYUGAN TAIKO
- 2PM** KA'IMI HANANO'EAU
- 3PM** IAN O'SULLIVAN
- 4PM** GINAI AND HER BAND

SOUND: SOUND M.E.N.

COMMUNITY4ART

PATSY PSYCHOGIOS DESIGN

2022 ARTS FESTIVAL ARTISTS

- | | | | |
|------------------------|-------------------------|-------------------|---------------------------|
| Ahue, April | Elwell, Rebecca | Johns, Chelsea | Nagle, Jaimie |
| Appassamy, Robin | Emery, Brian | Johnson, Julie | Newlin, Lorna |
| ★ Baran, John (POSTER) | Engel, Miriam | Kean, Steven | O'Rourke, Jason |
| Barrett, Tenille | Espino, Riana | Khawaja, Fareeha | Ochoa, Tanya |
| Beasley, Chas | Flores, Moana | Kim, Keala | Pimmel, Francis |
| Benuska, Nick | Forney, Paul | Kowitz, Abraham | Pool, Laurent |
| Bolioli, Eduardo | Ganz, Stuart | Kuchar, Nick | Puapuaga, Saumolia |
| Boloker, Judd | Garmshausen, Stacey | Kupiec, Monika | Rine, Anna Blair |
| Borovok, Marina | Garzon, Sergio | Lam, Misha | Roehl, Rachel |
| Braden, Bill | Ginella, Melissa | Lathrop, Teri | Roy, Jackie |
| Brown, Mark | Goto, Kris | Layman, Kristi | Rush, Danielle |
| Carlson, Gloria | Greene, Seth | Leahey, Kimberly | Sato, Debby |
| Casey, Debra | Halford, Bryce | Lee, Jungeun | Schlossberg, Odile |
| Castro, Luti | Hall, Kristine | Long, Kimmy | Sikkink, Andrea |
| Chacon, Ytala | Hart, Amy | Lynch, Ingrid | Thompson, Cynthia |
| Chesebro, Amber | ★ Hayashi, Naoki (TOTE) | Maeshiro, Faye | Trice, Bobby |
| Ching, Courtney | Hernandez, Joanna | Marasigan, Jaime | Vermillion, Nicole |
| Cobb, Taylor | Hess, Haunani | McMahon III, Ivan | Walsh, Kirsten |
| Comstock, Keale | Homcy, Jennifer | Mendame, Jaime | Wolf, Grace |
| Conrad, Marylea | Hood, Rhoda | Mercer, Shera | ★ Yasui, Hideki (T-SHIRT) |
| Cox, Linda | Howard, Mark | Mozo, Carlos | |
| Cunningham, Mark | Isabel, Trevor | Myers, Shane | |

ONO FESTIVAL FOOD!

BERNIE'S BASICS
STREET SWEETS
BIG O BAGEL CO.
HOMETOWN BBQ
MANA+ PUA
UNCLE'S ICE CREAM

TIME TO GRIND
OLAY'S THAI EXPRESS
ISLAND'S FINEST SHAVE ICE
MAMA NITA'S
GUADALAJARA TACOS
COSMIC KITCHEN

The Haleiwa Arts Festival would not be a reality without the continued support and efforts from its Members and the hard work and energy from our Board of Directors, Volunteers and Patrons of the Arts in our community. We are a non-profit organization that brings a truly wonderful art and cultural experience to the North Shore community for all to enjoy for FREE for the 23rd year!

Become a Member!

COMMUNITY4ART

haleiwaartfestival.org

808.637.2277

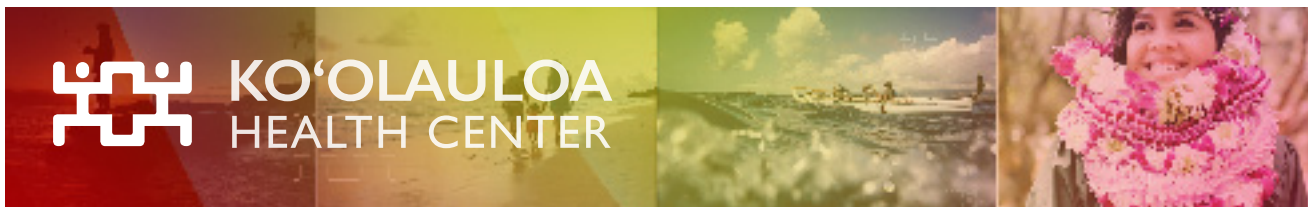

How Art and Creativity Supports Health

As we celebrate the Haleiwa Art Festival this month, Koolauloa Health Centers' chief medical officer, Dr. Daniel Lum reminds us that "art and creativity are important to well-being." Not only is being outdoors a stress reliever, focusing on art elements such as composition and lighting enhance mindfulness by forcing you to slow down and be in the present. As an avid landscape photographer Dr. Lum believes, "photography has given me an appreciation of the beauty of nature which has in turn given me an appreciation of the beauty of humans. I think that seeing beauty in each patient I touch has made me a better doctor. It also helps in times of stress such as dealing when with a very sick child, or when improving the quality of care at Ko'olauloa happens more slowly than I would like it to happen. If you're fishing out past Mokuleia on a moonless night and you see someone with a camera and a tripod, say hello; it may well be me heading to Ka'ena Point to take pictures of the Milky Way."



While living in Hong Kong, KHC Nurse Practitioner Naty Hopewell studied under a well-known Chinese brush painter who used the Ling-nan method of painting to incorporate the impressionist style of painting with the Japanese and traditional style of Chinese Brush painting. Naty says that it may not seem that art can relate to being a Family Nurse Practitioner but "it uses another aspect of my brain. I think the creativity required in art helps me be a more creative health provider, keeps me grounded and prevents me from being overwhelmed in the care of my patients."



At KHC you can count on care that sees the whole person. We always accept new patients.

Call (808) 293-9231 for an appointment or to learn more about how we can help uninsured individuals.

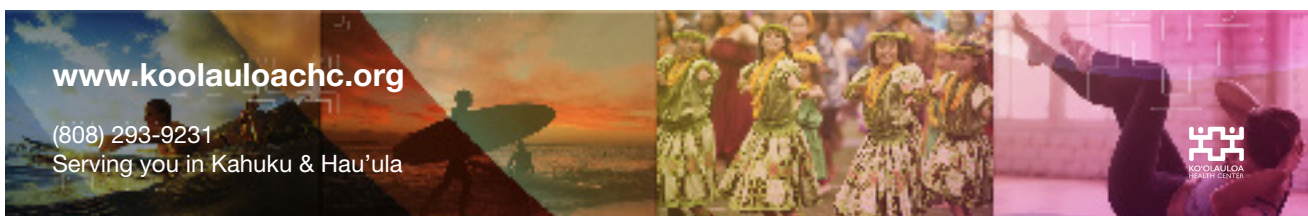



North Shore Wireless

Betty Depolito

SURF INTO SUMMER FINALLY HAPPENS

The largest amateur surfing event in the world was finally held after a 2-year break. Everyone turned out for the event at Ala Moana Bowls and I mean it was packed. Finals day sounded like the stadium at the NFL playoffs! Surf was small and there was the random 2 and a half footer that wowed the crowd but it was definitely a challenge for the competitors to find a rippable wave. "I just wanted to get two waves I could turn at the top, no bottom turns today", explained Momo Sakuma from Haleiwa. Sakuma made the final placing 4th overall. It was another North Shore surfer Angelina Yossa in that final taking second and Linsey Berrington who surfed in her second contest ever. "It's hard to get waves at bowls so a friend and I decided to enter", she explained. Other local surfers that showed up representing the North Shore were Gavin Sutherland who placed 4th in longboard and 3rd in Sr. Men. Josh Budroe got a 5th in Jr. Men's, Tiago Moneiro took a 5th in Sr. Men and Shion Crawford was 2nd in the hotly contested Jr. Men. Also super proud of Haleiwa's Kaiya Olivera taking a second in the longboard women's open. For entire results check the Local Motion Facebook.

ICONIC KIM MEARIG SURFBOARD RAFFLE

It was 1983 when super surfer Kim Mearig took the scene by storm. The Santa Barbara surfer was the highest paid female surfer at the time and one of the most well liked to boot. The world title was hers that year and she went on to be top rated throughout her career. She won at the prestigious Huntington OP event and did the same ten years later! Her iconic replica surfboard by Chanel Islands has been donated by the North Shore's Carol Philips to the North Shore Chamber for the Seaside Realty Fourth of July fireworks festival. Lots will be happening on the Haleiwa Beach Park grounds so just look for the the "raffle tent" for your tickets! The event is July 4th from 10am.

PATSY T. MINK IS LEGENDARY, TITLE IX ANNIVERSARY JUNE 23RD!

A visionary leader and pioneer in education reform, Representative Patsy T. Mink (Hawaii) is also recognized as the major author and sponsor of Title IX, which she wrote in part as a response to the adversities she faced as a woman during her own education experience. Mink was denied medical college when at the time women could only be housewives, nurses and hold secretary type jobs. In

1964 Mink was elected as the first woman of color and first Asian-American in the House of Representatives and went on to serve 12 terms. With the help of Rep. Edith Green and Sen. Birch Bayh, Title IX was passed in 1972. On June 23rd we celebrate 50 years of legislation that provided equal access and opportunities for women's education and sports participation. After Rep. Mink's death in 2002, the official name of Title IX was changed in her honor to the Patsy T. Mink Equal Opportunity in Education Act. Celebrate ladies, it changed everything for women's education rights and women's participation in sports!



Patsy Mink



Carol Philips with the Kim Merig board



Friends of Sunset Beach would like to say MAHALO to our entire community, especially the artists plus many businesses for their continued support of our commitment to keep the arts alive for our north shore keiki!



Special Thanks

Sunset Beach Elementary School: Principal Elkington & SBES Admin, Ms. Lilly Barels, Ms. Emily Fox, Turtle Bay Foundation, The Seyler Ohana, Haleiwa Bottle Shop & Kahuku Beer Garden, Tamara Brink, Arto Saari, Shane Weldon, Banzai Bowls & Bard Ohana, Music: Marty Saito, The Sets, Taulia Lave, B.E.T, Twilight Audio Entertainment: Ross Williams, Tom Melum, Katie Pere & Crystal Young Photographers: Carlos Mozo & Nicole Nason



Sunset Soiree 2022



www.friendsofsunsetbeach.org



@friendsofsunsetbeach



WAIALUA FEDERAL CREDIT UNION

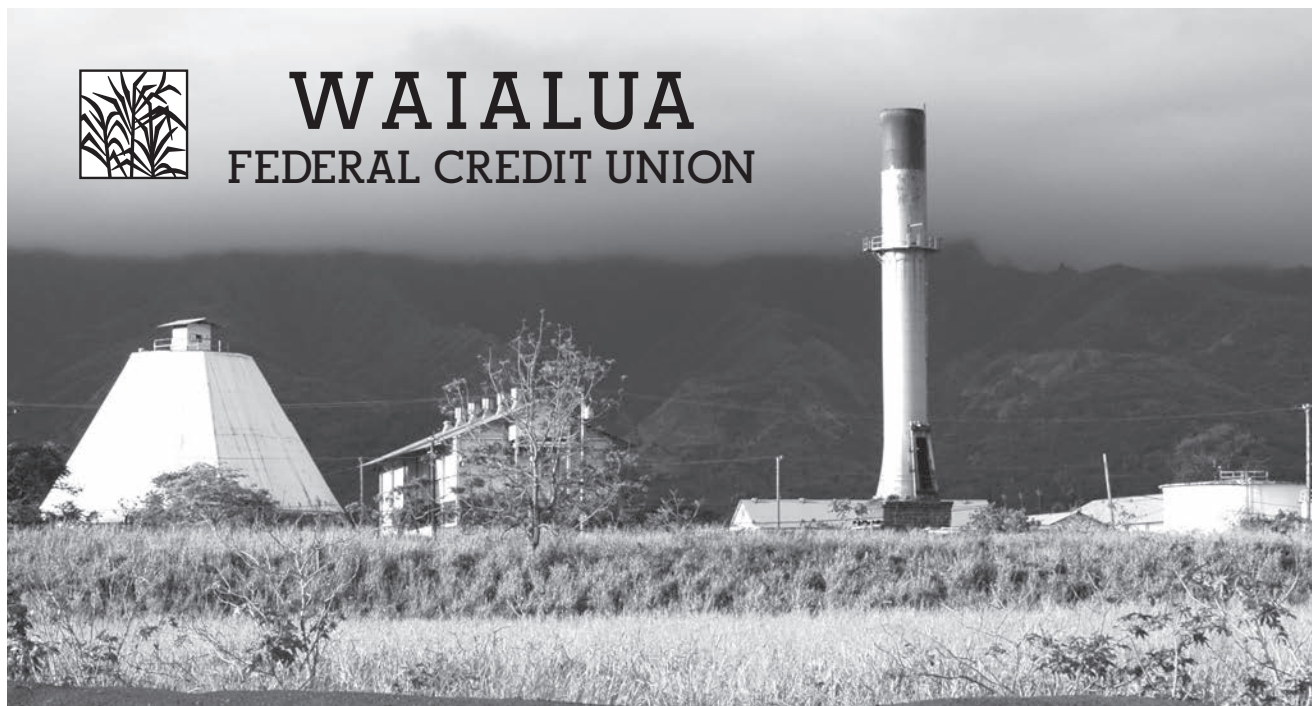

Serving the North Shore Community

www.waialuafcu.com

(808) 637-5980

- SAVINGS
- CHECKING
- LOANS



WAIALUA FARMERS CO-OP MARKET

Saturdays 8:30am - 1:00pm
Waialua Sugar Mill Grounds

- Local & Ethnic Produce
- Tropical Plants & Flowers
- Mini Zen Gardens/Air Plants
- Fish & Poke Lunches
- Breakfast & Assorted Pizza
- Sugar Cane Juice & Local Tea
- Baked Goods/Preserves
- Watercolor Art/Postcards
- Resin Cups/Plaques/Jewelry
- Tee Shirts/Caps/Bags/Aprons
- And More

Buy Directly From Farmers

Follow the road leading behind the buildings. Park your vehicle when you see the Market tents.



BIG WAVE SHRIMP
 Featured on Food Networks Diners, Drive-Ins & Dives
 Garlic Shrimp, Steak, Ribs, Hot Dogs & More
 66-521 Kamehameha Hwy, Haleiwa
 (808) 366-2016 bigwaveshrimp.com

BULLETIN BOARD



Featuring the largest selection of certified organic produce on the North Shore. No panic...ours is organic. Open 7 days. Mon.-Sat. 9am-7pm. Sun. 9am-5pm

66-445 Kam. Hwy
Haleiwa, Hawaii 96712
Next to the Post Office
808-637-6729 • 808-637-1922 fax



Dale Christensen C-29856 (808) 368-1473

N-C PLUMBING & SUPPLY

Cont. Lic. No. C-8913



- RESIDENTIAL & COMMERCIAL SALES & SERVICE
- CONTRACTING & DESIGN • HOME PLUMBING SERVICE
- PLUMBING FIXTURES, HEATERS • FREE ESTIMATES

Nestor P. Calilao (Owner)	Bus:	637-8662
P.O. Box 769	Res:	638-5157
Waiialua, HI 96791	Cellular:	372-8718

Residential, Commercial, Remodels, New Construction

CUSTOM ELECTRIC
Steve Pollock Lic.# 25050
(808) 271-5195

No Job Too Small



HALEIWA, HAWAII

Over 40+ years of Professional services and Historic Images to the Community. Aka "Nostalgic Photos Hawaii" search: northshorephotohawaii.com



RESIDENTIAL AND COMMERCIAL PLUMBING

License #C-24500
35 yrs experience
808-256-7337
www.andrestheplumber.com
email: andresplumbing@hotmail.com

Munden Design & Build

Lic.#BC19632

Design • Plans • Permits • Construction
Additions & New Residences
808 391-8616

Providing quality work since 1978

vanessa li style
north shore, oahu
private salon studio
(808)953-8221



www.vanessalistyle.com
vanessalistyle@gmail.com



Greekz Plumbing

License# C-32939
Phone 372-1820

Tavares company
We offer great service!

Thiago Tavares
Welding repair

(808) 304-1042
thiagoamtavares@hotmail.com
67-256 Goodale Ave, Waiialua, HI





For more information: www.lokoea.org | 808-637-3232 | info@lokoea.org



NĀ PILI WAI SUMMER 2022

The 'Āina Momona of Waialua



REGISTER NOW
GRADES 6-8
HALE'IWA, O'AHU

July 12-16, 2022

HELP RESTORE OUR FISHPOND!

'OHANA WORK DAY: VOLUNTEER

SATURDAY,
JULY 9, 2022
9AM - 11AM

LEARN HOW TO BUILD HALE

****TENTATIVE****
'OHANA WORK DAY:
HALE BUILDING

SATURDAY,
AUGUST 13, 2022
9AM - 11AM

MORE INFO +
SIGNUP ONLINE
@LOKOEA.ORG
OR SCAN >>>>



Program Details:

Come and join our aloha 'āina summer program. We still have space for our 6th-8th graders from July 12 through the 16. We will be doing hands on learning activities revolving around local food sovereignty, sustainability and the 'āina momona of Waialua.

Where?

Loko Ea Fishpond
62-540B Kamehameha Hwy
Haleiwa, 96712, with 2
huaka'i to partner sites
within the Waialua region.
For questions, info and to
register visit:
www.lokoea.org

This is FREE PROGRAM provided through generous funding from Kamehameha Schools. Registration is on a first come, first serve basis.

Holomua Internship 2022-2023

PAID INTERNSHIPS OPENING SEPT 2022:

- CONSERVATION & RESTORATION
- NATIVE HAWAIIAN EDUCATION
- GRAPHIC DESIGNER

MARKETING
JOIN OUR
TEAM



VISIT: WWW.LOKOEA.ORG

QUESTIONS: INFO@LOKOEA.ORG

FOR MORE INFO: LOKOEA.ORG





Ask the Doctor

Dr. Irene Hwang

The Opioid Epidemic

The rise in opioid use disorder (OUD) and overdose deaths has been in the news for years, peaking over the pandemic, undoubtedly affecting our North Shore community. Fentanyl, a high-potency synthetic opioid, taints illicit opioid pills, heroin, and methamphetamine supplies, making illicit opioid use more addictive and deadlier.

Unlike the much more prevalent condition of methamphetamine use disorder, OUD is effectively treated with medications. In fact, with psychosocial support, medications like methadone and buprenorphine (brand name "Suboxone") work very well in long-term maintenance treatment. They interrupt the vicious cycle of withdrawal and allow one to engage in rebalancing and therapy. On the contrary, evidence has shown that when medications are used for short-term, or "detox," relapse rates are very high, up to 100% in one study with buprenorphine. Similarly, treatment programs that exclude medications have low success rates. OUD is a chronic medical condition, like diabetes and hypertension, requiring long-term treatment and significant lifestyle changes.

Methadone for OUD is administered on-site at two opioid treatment programs in Honolulu, initially 4-5 times a week before more "take-home" doses are allowed over time. Though inconvenient, it is more appropriate for those with higher levels of opioid dependence and those with chronic pain.

Buprenorphine is prescribed by clinic providers with a special license and is picked up at the pharmacy. QHCC Hale'iwa/Mililani has three providers with this capability. A complete evaluation in person is required to ensure suitability and thoroughly review risks and benefits. Close follow-up every few days to a week is initially needed to ensure its proper usage. Once stabilized, follow-up may be every three months.

Primary care providers also address safety concerns regarding illicit opioid usage, such as testing for fentanyl and prescribing naloxone, the overdose reversal agent, and other medical care.

Dr. Irene Hwang is a Board-Certified Family Medicine and Addiction Medicine physician at the Queen's Health Care Centers Hale'iwa, located at 66-125 Kamehameha Hwy., Hale'iwa, HI 96712. The clinic is accepting new patients, call 808-691-8501 to schedule an appointment. Submit questions to the doctors at nsnaskthedoctor@gmail.com.

NORTH SHORE FOOD BANK
 IG:@nsfoodbank
 Sponsors: Hawaii Food Bank & Aloha Harvest

DISTRIBUTION UPDATE

at Kaiaka Bay Beach Park

Wednesday, July 6

Wednesday, July 20

For more information and donations contact :
 Linda (808) 780-8037

Writers' Group
 Saturday July 9, 11:00am-noon
 Topic: Animal with a Disability

Readers' Group
 Thursday, July 28, 9:30-11 am
 Title: Factfulness

Library Closed
 Sat. 7/2 - 4th of July

Resources Available

- * Voter Registration Applications
- * Absentee Ballot Applications

Current Covid Precautions
 Masks: Requested



CLASSIFIEDS

The North Shore News is published every other Wednesday and mailed free of charge to all North Shore homes and businesses.

PRESS RELEASE POLICY: Submit press releases, mail or email to Editor, North Shore News, P.O. Box 117, Haleiwa, HI 96712. Please type your releases and keep them shorter than 200 words unless they are of an unusual news interest. Releases should be viable news stories and are published on a **space available basis only**, with priority given to those received first. You may attach photos. We are not responsible for the return of any photos. All materials are submitted at owner's risk. We reserve the right to edit and/or refuse all submissions including advertising.

EDITORIAL POLICY: We welcome articles and letters from our readers. Letters to the Editor are published on a space available basis only and preference is given to shortness of length, and quality of content. We prefer to run not more than one letter, per person, per 6 month period. Letters subject to edit.

Views expressed by our contributing writers and advertisers do not necessarily reflect the view of the management and staff of the North Shore News. All rights reserved. Reproduction in whole or part without permission is prohibited. © 2022.

Editor & Classifieds

Linda Seyler

Typography

Downtown General Store

Contributing Writers

Betty Depolito

State Representative Lauren Matsumoto

Senator Gil Riviere

Councilmember Heidi Tsuneyoshi

Richard Sterman

Photography

Banzai Productions

Bill Romerhaus

North Shore Photography



Please recycle this newspaper.

SERVICES

Andres Plumbing

All your plumbing needs
808-256-7337 Lic#C24500

Sunrise Asphalt Services, LLC

For all your driveway, pothole and parking lot needs.
Licensed and Insured.
Lic# 37527
(808)754-9928
Sunriseasphaltservices.com

BEE HIVE

\$250.00/ 10 FRAME BEE HIVE
"LONGSTROTH,
WILL PROVIDE ASSISTANCE
MASTER BEEKEEPER
682-1955.

LegaSea Energy Solar

Christensen Bros.
Construction Inc.
since 2005
Specializing in off grid livin'
Custom homes
License BC 27977 -
808-351-4657
@legasea_energy

CS EuroCars Kapolei Mercedes Repair Shop

with low labor rates
ASE Certified Technician
27 years experience
2116 Lauwiliwili St. Unit 104F
Kapolei, HI 96707 - Under New mgmt.
808-682-1957

DOG/CAT NAIL TRIMMING

At your home- only \$20.
Call 808-388-5336

Scot's Painting Service

25 yrs. experience
Free estimates
808-953-7904

GERMAN CAR SERVICE

Professional-Qualified
Technician
Call Gary
637-6800

HARVEY'S TOWING LLC

24 hr Towing Service
Lockouts, Jumpstarts &
Recovery. Specializing in
opening locked car doors.
Call anytime 478-0333

ESTRADA'S WE HAUL 'EM

Garbage-Rubbish-Trash
Call Rick 808-216-9419

ALOHA COMPUTER

PC/MAC Repair/Virus
Removal
MOBILE COMPUTER
REPAIR SERVICE
372-2667

Paumalu Electric Inc.

new construction,
remodels and rewiring,
service and repairs.
Lic. C-18074 808 638 9054

CC SALVAGE

No job too small,
we haul it all!
Island Wide Services
24/7/365
Wanted Junk Car
808-457-2103

North Shore Martial Arts Self Defense Training

Free for all ages
M & W 7-8pm WCA
Text or Call 808-216-4335

HOT YOGA NORTH SHORE

MONTHLY INTRO SPECIAL!

\$99

www.hotyoganorthshore.com

Backhoe & Excavator Services

Land Clearing, repair
driveways and hauling.
Call: Clifford 808-291-5089
CW Trucking LLC

Hawaii Tree Co.

Trimming & Removal
Professional-Reliable
Free Estimates
808-462-2749

HONEY BEE HIVE SWARM

Removal & Relocation
808-724-9966

HANDYMAN SERVICE

Experienced in the
carpenter trade
Call Eric 808-688-4161

NORTH SHORE MOBILE NOTARY

(808) 304-6900
Nicolas Vargas

ROBBYC PLUMBING

Small Kine Jobs
(808) 741-1419

HOW TO CONTACT THE NORTH SHORE NEWS

Letters to the Editor, and other items submitted for publication consideration may be sent to us via:

MAIL: P.O. Box 117, Hale'iwa, HI 96712

E-MAIL: NSNHaleiwa@gmail.com

NSN4Linda@gmail.com

PHONE: (808) 780-8037

www.northshorenews.com

CLASSIFIED ADS

Next Issue - July 15, 2022
Deadline Date - July 27, 2021

Would you like to receive the North Shore News via email in color!
 Just send us a message at:
 NSNHaleiwa@gmail.com

OFF da ISLAND
 Are you leaving Oahu on vacation or business? Do you live on a neighbor island, the mainland or foreign country and subscribe to the North Shore News? Send us a photo of someone in front of a sign or landmark holding a copy of the NSN. Email your photo along with the person or persons' name, community of residence, contact info and photo location to: NSNHaleiwa@gmail.com.

BUSINESS SERVICES CENTER
 Fast & Convenient Copy, Fax, Scan, Computer/Internet, Laminate, & More



Across from the Haleiwa Post Office
 637-4558 • gonorthshore.org
 #gonorthshore

FREE ADS
 Garage & Yard Sales, Reunions, Lost & Found.
 Email ad to:
 NSNHaleiwa@gmail.com



Marianne Abrigo, Properties
 Specializing in - North Shore Real Estate
 Ask for our list of available properties and/or a free market analysis.
Marianne M. Abrigo
 "Realtor since 1974"
 Office 637-3511
 Fax 637-0777
 Email mabrigo222@aol.com

HELP WANTED

Household Help
 Beachfront Estate
 16 hours per week
 808-637-0808

Pet care professional with grooming experience. Competitive compensation based on experience. References required.
 638-7073

MATSUMOTO SHAVE ICE
 Now Hiring!
 Apply in person daily
 9am-4pm
 808-637-4827

Full Time Senior Housekeeper - Haleiwa (Pupukea)
 \$25-\$28/hr + Full medical/dental/RX/Vision
 Company paid 3% no match 401(k)
 Must have valid driver's license and vehicle
 Be part of a 5 person fun professional team
 Inquiries:
 Call 808-838-1202

Retail Sales Associate
Polynesian Treasures North Shore Marketplace
Now Hiring for PT/FT sales position. Previous retail and management or leadership experience a big plus!
 Competitive wage plus commission and bonus.
 email resume to polynesiantreasures@hawaii.rr.com

GIOVANNI'S SHRIMP TRUCK NOW HIRING!
 Starting pay \$15 an hour plus benefits.
 Call 293-1839 or apply at the Kahuku location
 56-505 Kam Hwy, Kahuku

FOR SALE

BEE HIVES
 HUBERT 808-285-4320

FOR RENT

Large Apartment located in central Haleiwa Town and is zoned for both residential living and/or combination of a Live/Work space. Large studio. Full kitchen with a refrigerator, large sink, oven/range and marble countertops. Full private bathroom w/marble large sink, toilet and full size shower w/floor to ceiling tile. Washer/dryer in unit. Hardwood throughout the unit with 14' high ceiling and more.
 \$1,950/mo.
 Call (808) 838-1202

MISCELLANEOUS

LOST - White female cat with tan markings, slender, siamese shaped blue eyes.
 Missing since 5-25 from cement city. Her name is Zsa Zsa. If seen please call 808-670-5456
 \$\$Reward

OPERATION: BACKPACK
 We will be accepting donations and school supplies at the Haleiwa Arts Festival in the Community Tent -
 July 16 & 17
 Waiialua Community Association
 Friday, July 22
 & Saturday, July 23
 For more info see page 9

Hawai'i Statewide Marine Animal Stranding, Entanglement, and Reporting Hotline
Includes stranded/injured sea turtles, monk seals, dolphins, and whales.
Phone: (888) 256-9840

North Shore Serenity Al-Anon Family Group meets 6:30-7:30 pm Wednesdays at St. Michael's Church, Outreach Room, 67-340 Haona St, Waiialua, 96791. Participants may also attend virtually via Zoom #84783266578 Password 809980. Open to anyone who believes his or her life may have been affected by someone else's drinking. More information at www.al-anonhawaii.org; or by calling 808-546-5647

Looking to buy, 2-3" glass antique bottles with oriental writing on it. Also, basketball size floats with nets. Please call
 Paul 808-293-1295

BLOOD DRIVE
 at The Church of Jesus Christ of Latter-Day Saints
 66-842 Kaukonahua Rd.
 Waiialua
 Thursday, July, 28 - 12-6pm
 Schedule an appt with
 Kalei Pollock
 808-492-6299 or
kaleipollock2004@gmail.com

Kupuna Hour July: Technology
 1st & 3rd Thursdays
 July 7 & 21
 Kahuku Public and School Library

Movie Matinees
 Tuesdays at 2pm
 July 5 - Death on the Nile
 July 12 - Uncharted
 July 19 - Jungle Cruise
 July 26 - Eternals
 Kahuku Public and School Library

North Shore Food Bank
 IG @nsfoodbank

Happy 4th of July from Giovanni's
 Thank you Hawaii for 25 years of your support!





Healthy patients from the inside
Outpatient Services

Cardiopulmonary

- Echocardiogram (ECHO)
 - Electrocardiogram (EKG)
 - Electroencephalogram (EEG)
 - Pulmonary Function Test
 - Treadmill Stress Test
 - Holter Monitor
- All services are available on one floor.*



Diagnostic Imaging

- Bone Density (DEXA Scan)
 - Computed Tomography (CT)
 - Mammography (3D offered)
 - Nuclear Medicine
 - Ultrasound
 - X-Ray
- Walk ins are available for some procedures.*



Laboratory

- General laboratory
 - Phlebotomy services
 - Transfusion services
- Walk ins are welcome.*

Rehabilitation

- Physical Therapy (Orthopedic, Neurology, Balance/Vestibular, Sports)
 - Occupation Therapy (ADLs, Hand)
 - Speech Therapy (VitalStim, Modified Barium Swallow Study)
- Come visit us in our new & expanded clinic.*

Our Emergency Room is here for you 24 hours, 7 days!



For your safety and the safety of others, **Wahiawa General Hospital** has implemented CDC safety recommendations which includes screening questions and temperature checks upon entering, face mask, social distancing, and proper cleaning techniques after every use to name a few.

128 Lehua Street Wahiawa, HI 96786 | (808) 621 - 8411 | www.wahiawageneral.org