



“E Ala Na Moku Kai Liloloa”

In This Issue:

St. Michael School to Open High School
Page 6

What’s New at Turtle Bay
Page 11

In Honor of Women’s History Month at
Kahuku Public & School Library
Page 17



St. Michael

NORTH SHORE NEWS February 26, 2020 VOLUME 37, NUMBER 4



**North Shore EVP Plants Seeds of Knowledge at
Laulima Gardens Workshop**

In January, North Shore EVP and AgriLogic LLC conducted a free workshop titled the “Nuts & Bolts of Food Safety” for fellow gardeners and farmers. Attendees walked away with a better understanding of food safety practices enabling them to distribute clean,

local produce across our North Shore community. Gardeners learned how to build a simple, inexpensive mobile hand-washing station that meets their operation’s needs for worker hygiene in the field.

“We love the opportunity

to engage with people in the community who are passionate about agriculture,” said Kevin Kelly, North Shore EVP President. “Much of our work is focused on providing food safety training to farmers across the state, but understanding the principles of food safety is just as important to people growing food for their families and friends.”

North Shore EVP is a Turtle Bay Foundation grant recipient and its members care for their very own Laulima Gardens plot.

PRSRT STD ECRWSS U.S. POSTAGE PAID HONOLULU, HI PERMIT NO. 1479	*****ECRWSSDDM**** RESIDENTIAL CUSTOMER
--	--

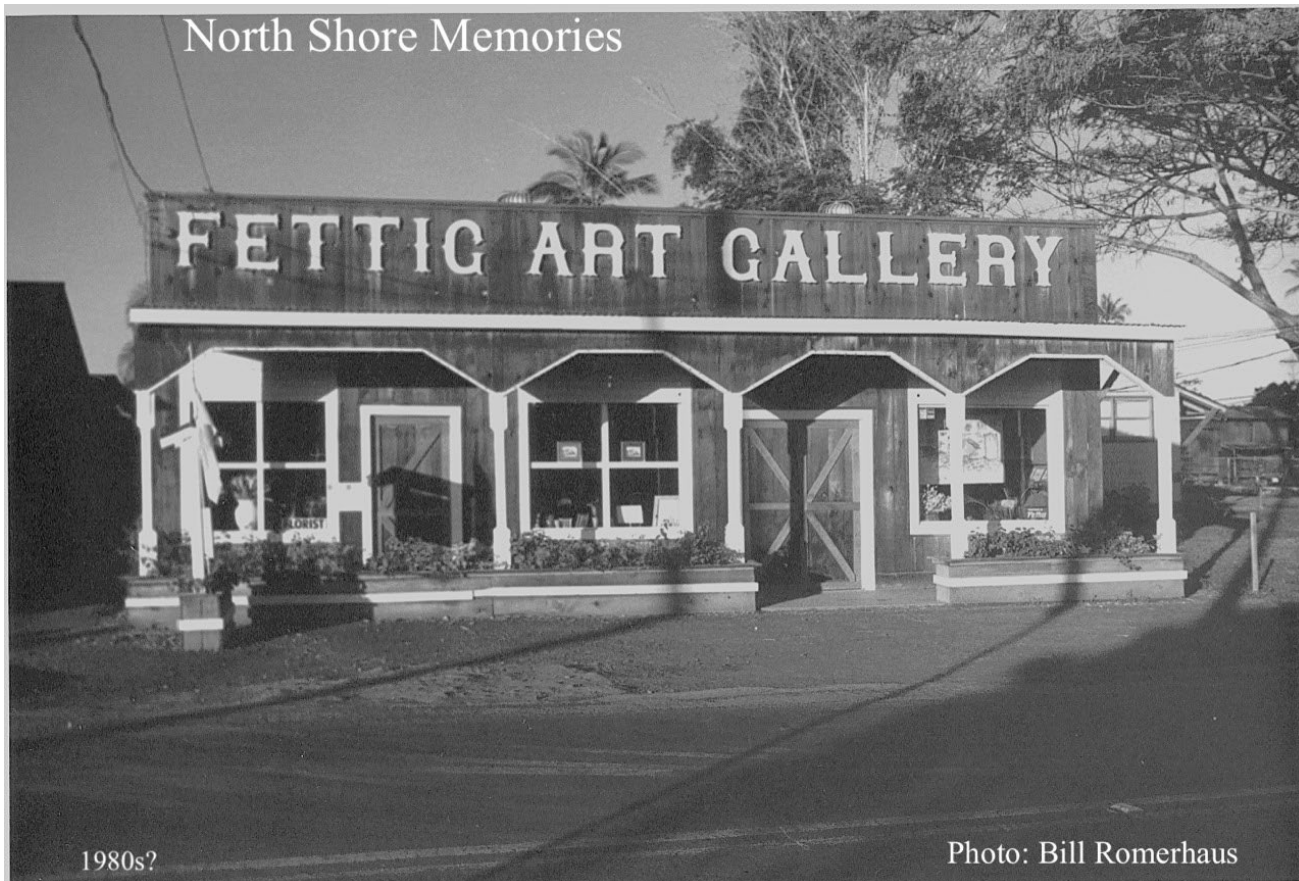

1980s?

Photo: Bill Romerhaus



IMPORTANT NOTICE

Aloha- North Shore News will no longer be occupying the office space above the Haleiwa Post Office. New office location to be announced.

In the meantime, I will be at the North Shore Food Bank on the 1st & 3rd Wednesdays of each month, 9:30 a.m.-12:30 p.m. at the Waialua Community Association. If you have any North Shore News or North Shore Food Bank questions please call or text anytime.

Mahalo-
Linda Seyler
(808) 780-8037

New mailing address:
North Shore News P.O. Box 117,
Haleiwa HI 96712

The Hale'iwa Family Dental Center, Ltd.



- Adults and children
- Most cases completed in 4-12 months
- Clear braces available
- Lower cost
- University tested
- Used for over 20 years

Produced by Todd R. Okazaki and Staff

"Straighten those crooked teeth that have bothered you for years"

Conveniently located behind First Hawaiian Bank in Historic Hale'iwa Town
Call 637-9652 for your reservation



BOOK ONLINE

ST. PATRICK'S DAY DINNER TUESDAY MARCH 17 · 5PM

Join us at the Proud Peacock for a special one-night-only Irish menu by Ke Nui Kitchen! Reservations include dinner, dessert, and a green beer pairing per person · Menu and online reservations at waimeavalley.net



BOOK ONLINE

EASTER BRUNCH & EGG HUNT SUNDAY APRIL 12 · 9AM & 12PM SEATINGS

Family-style brunch by Ke Nui Kitchen at the Pikake Pavilion; 2 seatings at 9am and 12pm · Reservations include brunch, **FREE** same-day Waimea Valley admission, and keiki egg hunt with Easter Bunny photos on the Main Lawn



BOOK ONLINE

MOON WALK & DINNER FRIDAY APRIL 3 · 6PM (8PM MOON WALK)

Experience the Valley at night! First in our year-round series of a Ke Nui Kitchen Proud Peacock dinner plus guided moonlit walk to the waterfall · Visit waimeavalley.net for menus and more; moon walk -only tickets available



MONTHLY PLANT SALE EVERY 2ND SATURDAY · 8AM - 12PM

Shop the Waimea Valley nursery every second Saturday of the month for an incredible selection of native plants and flowers, hand picked from our world-class botanical gardens



NORTH SHORE, O'AHU

OPEN DAILY 9AM - 5PM

WHERE HAWAI'I COMES ALIVE

@WAIMEAVALLEY  

@WAIMEAVALLEYOAHU 

WAIMEAVALLEY.NET



Paddle Happy!

Join our Ohana and
Fall in love with Paddling
with HALEIWA OUTRIGGER CANOE CLUB

Come Ocean with US
no better workout or place to be
EMAIL HALEIWAOUTRIGGER@GMAIL.COM
FOR MORE INFORMATION

all ages and stress levels are welcome :)

Ocean is the Cure



Three Tables restrooms renovations completed. Photo: City and County of Honolulu



**Councilmember
Heidi
Tsuneyoshi
Serving You in District 2**

Aloha!

I wanted to take this opportunity to provide updates on projects that the City has been working to complete.

In January, the City reopened the comfort station at Three Tables in Pupukea after a complete re-roofing and refurbishment project was completed. The renovations had been completed, but small items had to be done before the facility could be turned back over to the Department of Parks and Recreation (DPR).

The Waialua District Park pool has been out of commission for years due to big issues and concerns being uncovered following a project to repair the pool deck. Electrical issues, asbestos and other problems arose which has caused a major delay to completing construction of pool improvements. We were notified that the construction bid was to be published by March at which time DDC would be able to better determine a completion date. We will continue to monitor the progress of the project and push to have it completed expeditiously.

In 2019, the City began emergency repair on a seawall at Haleiwa Beach Park. It had been closed off since April 2019 due to sinkholes developing which compromised the foundation of the wall. The emergency repair would help protect the adjacent comfort station, play area and other public facilities.

The Haleiwa Walkway Project has undergone several revisions and is scheduled to go to bid by the end of 2020. The project would rehabilitate Kamehameha Highway and provide the walkway and shoulder improvements, relocation of existing utilities and installation of planters along to help promote pedestrian safety through Haleiwa town.

The City is working on Community Development Block Grant (CDBG) Improvements at Waialua District Park to construct ADA improvements to the existing park facilities. The consultant has been given the notice to proceed to finalize the construction bid documents. The project should go out to bid early this year.

The City is also working on lighting improvements for the Waialua District Park Ballfield. The project would entail demolition, replacement and upgrade of baseball field lighting system for a combination baseball/soccer field. Currently the project is undergoing construction and is projected to be completed this spring.

The City has planned to construct a multi-use path along Goodale Avenue next to the Waialua

District Park for pedestrians and bicyclists. The Department of Transportation Services (DTS) is currently completing the design of the path.

I wanted to give a big mahalo to DPR, DTS and the Department of Design and Construction (DDC) for their hard work and dedication to completing these needed projects. Their commitment to these improvements will help enhance the quality of life for both residents and visitors throughout the North Shore.

If you have any questions, concerns, or ideas you would like to share with me, please feel free to call my office at 808-768-5037 or send me an email at htsuneyoshi@honolulu.gov. Mahalo!



Featuring the largest selection of certified organic products on the North Shore.

10% OFF

YOUR NEXT PURCHASE
EXPIRES APRIL 30, 2020
LIMIT 1 PER CUSTOMER - MUST PRESENT COUPON

Monday - Saturday - 9A - 7P
Sunday - 9A - 5P

66-445 Kam. Hwy - Haleiwa, HI 96712 - Next to the Post Office - (808) 637 - 6729



Come in We're OPEN

PAALAA KAI BAKERY
OPEN 7 DAYS - ALWAYS LOCAL
Featuring Snow Puffies & Sada's Malassadas!

<input checked="" type="checkbox"/> Tasty Pastries	<input checked="" type="checkbox"/> Sandwiches
<input checked="" type="checkbox"/> Cakes & Pies	<input checked="" type="checkbox"/> Fresh Coffee
<input checked="" type="checkbox"/> Brownies	<input checked="" type="checkbox"/> Cookies
<input checked="" type="checkbox"/> Breads	

WWW.PKBSWEETS.COM

St. Michael School to Open High School

For over 75 years, St. Michael School has been a staple in Waiialua, and many in our community have greatly benefited from a Catholic education, which focuses on academic excellence in a faith-based environment. Nearly the entire history of the school has been focused on providing a quality education for students in Preschool through Grade 8, but coming next school year, St. Michael School will be expanding to include an innovative option for high school students.

Last year, the school received a stellar recommendation for renewal of its WASC/WCEA accreditation. Part of the accreditation process included comment from the school's parents. One comment that incited much discussion from parents was their lack of options for continuing their child's Catholic education beyond St. Michael School. The nearest Catholic high school is Damien Memorial School, which is located over 27 miles away from St. Michael School, which often equates to a more than hour commute between their campus and Waiialua. Additionally, most private high school tuition rates are about twice as much as St. Michael School or even more. Parents were looking for a more convenient, cost-effective option.

In response to the parents' comments, St. Michael School has partnered with a high school program called Catholic Virtual. Instead of the traditional "brick and mortar" type school, this program offers a fully accredited online-based curriculum featuring highly qualified teachers from throughout the nation.

There will be an on-site learning center to provide students a safe space to complete their studies while being physically connected to a home campus. Families also have the option of enrolling "online-only" while still being able to participate in certain school events. Because of the virtual nature of this program, students can work independently at their own pace while having the support of an on-campus high school director as well as their teachers online. The curriculum includes participation in group projects with students on-campus and across the nation.

The format of the high school program is very similar to online courses currently offered by many colleges and universities. Part of the benefit of enrolling a student in this type of program is that it allows them to be more familiar with the online platform they will undoubtedly encounter in both post-high school studies as well as the emerging work force. Additionally, because the classes are offered online, it reduces the need to hire multiple subject area teachers or build additional spaces, so the cost of tuition is considerably less than the majority of private high schools on the island.

An Informational Meeting for the high school program will be held on Thursday, February 27, at 6pm at St. Michael School. For more details on this exciting new program at St. Michael School, please visit their website at www.stmichaelschoolhi.com or call 808-637-7772.

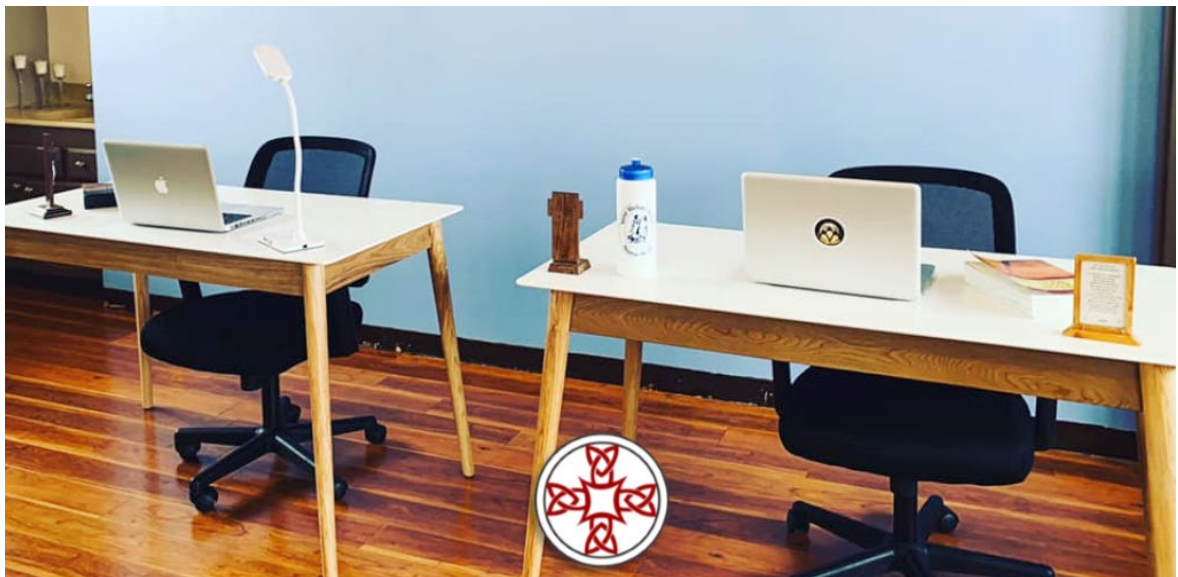

**CATHOLIC
VIRTUAL**

A private Catholic high school program in the North Shore

FOR MORE INFORMATION:

(808) 637-7772 · www.stmichaelschoolhi.com



**Senator
Gil Riviere**
**Serving Oahu's North and
Windward Shores**

Town Hall Meetings

Many thanks to the hundreds of people who came to our Town Hall meetings earlier this month in Kahuku, Kahaluu and Waialua. Councilmember Heidi Tsuneyoshi, whose district is even larger than mine, joined me at all three meetings. Joining us in the areas of their House districts, Rep. Sean Quinlan attended two meetings, and Reps. Lauren Matsumoto and Lisa Kitagawa each participated in one. We live in a beautiful district amongst wonderful people.

Much of the discussion in Kahuku was about the unpopular Na Pua Makani wind project that now looms over the community but is not yet activated. Rep. Quinlan, CM Tsuneyoshi and I described our legislative efforts to establish better setback requirements, provide health monitoring studies, and even terminate the despised project. We also updated the community on the three legal challenges still in play that could prevent or delay the project from coming online.

In Kahaluu, we had a more conventional Town Hall meeting with discussion touching on a wide range of issues, legislative initiatives, and bills moving through the legislature. Community concerns ranged from Hawaiian Memorial Park expansion plans to Waikane Stream to TMT.

By the time our Waialua Town Hall arrived, news had broken that the Department of Transportation, Airport Division plans to rapidly close Dillingham Airfield. The elementary school cafeteria was filled, and dozens of people stood outside. While most attended to talk about the importance of saving the airfield, others came out to talk about agriculture lands and assorted other issues.

The halfway point of the legislature is rapidly approaching, and the culling of bill is accelerating. Watchers of the Legislature know that thousands of bills are introduced each year in January, but only a few hundred will survive the winnowing by the end of April.

Several of my proposals are still moving, including an income tax break for wage earners up to \$50,000 and no income tax on the first \$12,000. Another bill would create a renewable energy siting process to increase public participation in decisions that will involve many thousands of acres of land. The time has come to begin regulating shark boat tours, and I have a bill to provide business and financial education to inmates, so they can have a better chance to succeed when released from prison.

Other legislation coming down the path includes minimum wage increases, higher tax credits and payments for low wage earners, large investments in affordable housing projects, teacher benefits and incentives, and another proposal to create a state property tax. There will be many twists and turns yet to be seen.

As Gideon Tucker, a 19th century New York politician once said, "No man's life, liberty or property are safe while the Legislature is in session."

My phone number is 586-7330. My email address is SenRiviere@capitol.hawaii.gov. Follow us on FaceBook or online at SenatorRiviere.com. Please visit us in Room 202 at the Capitol; or let's talk closer to home, maybe the next time we pass in the street. Mahalo.

Ian O'Sullivan
 A local musician playing
 Hawaiian music
Sunday, March 1, 2020
4 p.m.
Waialua Bandstand
*Bring your mats and lawn chairs
 and enjoy the show!*
www.waialuabandstand.com

**Calling all
PKB Sweet
Treat Lovers!**

**CLIP &
SAVE!**

Choose your favorite pastry from the list below and save 15% OFF your choice item!

<input type="checkbox"/> Ensamada	<input type="checkbox"/> Turnover
<input type="checkbox"/> Butter Roll	<input type="checkbox"/> Danish
<input type="checkbox"/> Long John	<input type="checkbox"/> Cream Puff
<input type="checkbox"/> Brownie	<input type="checkbox"/> Smokie
<input type="checkbox"/> Cookies	<input type="checkbox"/> Croissant

This offer is valid from February 26 - March 10, 2020. Cannot be combined with other promotions, discounts, or daBest VIP cards. Please clip this coupon and bring into bakery to redeem. One discount per person per day.



**Representative
Lauren
Matsumoto**
Serving You in District 45

Aloha friends and neighbors!

Thank you to everyone who attended our town hall at the beginning of the month. I appreciated the opportunity to share about my bill package and to hear from you about important issues like Dillingham Airfield and preserving agricultural lands. Our office, along with Senator Riviere, Representative Quinlan, and Councilmember Tsuneyoshi are putting together a meeting in March at Waialua Elementary School to specifically address the future of Dillingham Airfield. We are also requesting that members from the Department of Transportation and the US Army are there to answer your questions. If you would like to be kept informed about the exact date and time of that meeting, please sign up for my e-newsletter at www.RepMatsumoto.com.

One of the bills that I shared about at the town-hall that I'm most excited about this session is moving on to its final committee before crossover. HB 2624 would create a brand-new Environmental Impact Statement (EIS) website. Anyone who's tried to find information about upcoming projects, determine when the public comment period opens and closes, or submit testimony knows how frustrating it is to find this basic information. You shouldn't have to be an attorney, lobbyist, or industry professional to find information and voice your opinion about some of the largest projects that shape our communities for years to come.

If you support transparency and accountability in State government, sign up to receive updates, submit testimony, and track the progress of HB 2624 by going to capitol.hawaii.gov and entering "HB 2624" in the "Bill Status/Measure Status" box on the left side of the screen.

In addition to representing our community in the Legislature, I'm also a co-convenor of the Women's Legislative Caucus (WLC). We're a bipartisan group of legislators made up of Hawaii's women Representatives and Senators. This year, the WLC dedicated our 2020 bill package to the Women's Suffrage Movement. Because of the hard work and sacrifice of suffragettes over 100 years ago, we can now celebrate the 100th anniversary of ratification of the 19th amendment, which gave women the right to vote.

Although we celebrate Women's History Month every March, this year is special because we remember the monumental accomplishments and leadership of the women who fought for voting equality. And as an executive board member of the national

organization Women in Government (WIG), I love to see women fight for lasting change that benefits our communities. Let's celebrate all the women in our lives and encourage them to continue using their voice in honoring and productive ways that makes a positive difference for Hawaii!

And as always, please don't hesitate to contact my office if you have any questions or concerns about happenings in our community. You can reach me at (808) 586-9490 or at repmatsumoto@capitol.hawaii.gov.

Lili'uokalani Protestant Church Fundraiser

Spring Kalua Pig Sale

Saturday, March 14, 2020

10am - 3pm

Imu cooked to perfection, right here on the church grounds

\$9.00/1# container

Right in time for your Easter celebration

Also featuring-hot plate lunches of kalua pork and cabbage, rice and mac salad.

Pre-order by calling church office at 637-9364
Mahalo!

EVERYONE WELCOME



HALEIWA JODO MISSION

- BUDDHIST TEMPLE

66-279A Haleiwa Road

(808) 637-4382

Facebook: Haleiwa Jodo Mission - Buddhist Temple

March

2020: Buddhism for Everyone

Sunday, March 1

**10 a.m. - Monthly Service with Guest Speaker
Dr. George Tanabe, Jr.**

Sunday School (with kids' activities)

Please call for date & time

March 8

8:00 a.m. - Kokua Day (Church Cleanup Day)

March 15, 22, & 29

8:00 a.m. - Sutra Chanting (meditation practice)

Evening Meditation

Tuesday Evenings

7:00 p.m. - 8:00 p.m. - Pure Land Meditation

Bon Dance Practice

Thursday Evenings @ 7 p.m.



SHARON LOUISE BRUFFEY

Born October 25, 1949 in Olaa Sugar Plantation Hospital,
died January 9, 2020 at her home in Pupukea

Please come and join the Bruffey and Rapoza Ohana
celebrating the life of our beloved Sharon on Sunday,
March 1st at the Waialua Community Association
(Haleiwa Gym) 2pm - 5pm.

Bring your appetites and stories of how
Sharon was a blessing in your life!

*Sharon is survived by her husband of 43 years Edward "Tex"
Bruffey, daughter Brooke Bruffey, son Edward "Trey" Bruffey,
son Jeremy pre-deceased her October 13, 1987 at the age of 16,
sisters Sandy (Phil) Booth, Sheila (Brad) Krause,
brothers Chris (Anela) Rapoza and Tim (Lana) Rapoza.*



Business Networking Pau Hana



Surf N Sea Back Porch
62-595 Kamehameha Hwy
Haleiwa, Hawaii

March 5, 2020
5:30 P.M.

Surf Slide-Show 6:30
Ukulele Talk Story
with Joe Green
Drinks & Pupus by
Stormy's Gastropub
&
Stonefish Grill

Meet other Business
Owners & Professionals
Learn more about
Your North Shore Chamber

RSVP: info@gonorthshore.org

WHAT'S NEW AT **TURTLE BAY**



"THE BREAKS PUTTING COURSE"

FEB 29 - MARCH 1 | 9AM - 6PM

North Shore Residents can try our new putting course and pickle ball courts for free!

FinnCycles & GolfBoards

AVAILABLE FOR RENT NOW!

CONTACT THE GOLF SHOP
TO LEARN MORE

808-293-8574 OR
GOLFSHOP@TURTLEBAYGOLF.COM

TURTLE BAY GOLF

PICKLE BALL COURTS NOW OPEN KAMA'AINA RATES ONLY \$10 PER HOUR!

JOIN US FOR OUR PICKLE BALL OPEN HOUSE OVER LEAP YEAR WEEKEND

FEB 29 - MARCH 1 | 9AM - 6PM

North Shore Residents can try our new pickle ball courts and putting course for free!

THE ADVENTURE CENTER OFFERS
KAMA'AINA RATES ON ALL ACTIVITIES,
COME BY AND SAY HI!

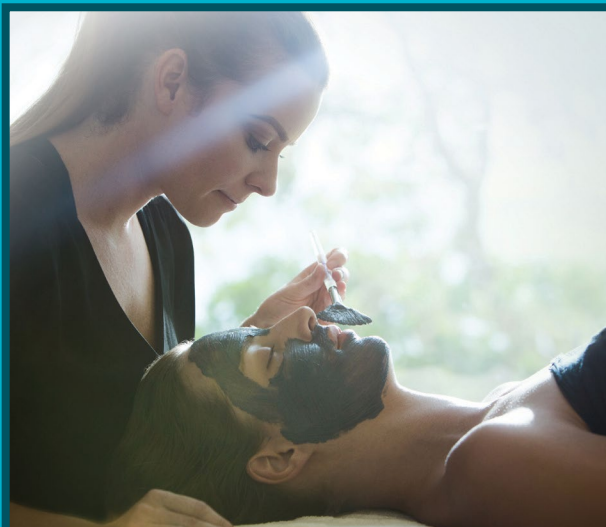

THE NALU PACKAGE

CHOICE OF 50 MINUTE AROMATHERAPY
IMMERSION MASSAGE OR ANTIOXIDANT
BRIGHTENING FACIAL & 20 MINUTE
GINGER EXPRESS GLOW

Includes a glass of sparkling wine,
access to the Fitness Center and Spa Facilities,
PLUS 15% off Spa Retail.

The Nalu Package is available Mon - Fri.
\$209 (\$250 value, excludes tax and 20% service
charge). Call today to book, 808-447-6868!



YOGA & BUBBLY / SAVE THE DATE! APRIL 26

MARCH 22, 2020
Hale'iwa Beach Park 630am Sunday

**3rd ANNUAL
8K 15K**
1-Mile FUN Walk

Registration Includes:
Bib # with Timing Chip and Finisher Medal
Beautiful Scenery, Hydration Stations
Finisher Snacks & treats
Tons of FUN and lots of ALOHA!

1st, 2nd, 3rd Place WINNERS
In age categories, for each timed race. (8K/15K)

A Fundraising Initiative for Loko Ea Fishpond. All the proceeds
earned will benefit the restoration efforts and educational programs.
We are a 501(c)(3) non-profit organization.

SIGN-UP @ FLPREGISTER.COM/456
LOKOEA.ORG
REGISTER IN-PERSON: Call 637-3232



@lokoearun



Let's Get Physical! Physical!

Grab your sneakers and get physical! It's time for Loko Ea Fishpond's 3rd Annual Fun Run on Sunday, March 22, 2020. From the 8K and 15K races to the leisurely 1-Mile Walk, there is an event for the whole 'ohana!

The 8K and 15K feature scenic beach views, with both routes racing past Anahulu Bridge, Ali'i Beach, Kaiaka Bay, historic Hale'iwa Elementary School, and the private grounds of Pua'ena Point. Participants in the 8K and 15K routes will receive a bib with a timing chip and a participation medal. Prizes for 1st, 2nd, and 3rd place finishers in age categories.

Proceeds will benefit Malama Loko Ea Foundation's restoration efforts and educational programs at Loko Ea fishpond. (Malama Loko Ea Foundation is Haleiwa's own 501(c)(3) nonprofit organization.) For more information, email Doreen@lokoea.org or Rowena@lokoea.org. To register for the 8k/15K Fun Run or 1-Mile Walk, visit fpregister.com/456.

Kokua is needed the day of the event! If you are interested in volunteering, please email rowena@lokoea.org.

Run (or walk) with a friend, your 'ohana, your classmates, your team, or go solo. Whatever you do, let's get physical!

Talking Story with Tom Jacobs

Choon James Runs For Mayor

So ... I decided to write about Choon James, a North Shore/Windward realtor in the running as Honolulu's mayor. But ... lots of folks have tossed their hats into that ring or are thinking about it, many with impressive credentials at the city/county or state/Washington D. C. level. Think Hanabusa, think Mufi. Why Choon James?

Well, let's see. Ms. James has local roots as a four-decades Windward resident. She flew in from Singapore at the age of 17 to attend BYU Hawaii and never left. A visitor may hear Mandarin, French, Fijian or several other languages and local dialects as well as English at the James hale. She and her professor husband have been married for 40 years with four sons and a daughter and 11 grandkids. She's also been a frequent contributor to our paper. She's run for office before ... for City Council, finishing third. She's ohana. She hates to see local kids leaving the islands for higher-paying jobs on the mainland, worries that our kupuna can no longer afford their own homes. In her words, "We're being priced out of paradise." One of her initiatives would cap property taxes for kupuna home-owners who have lived in their homes longer than 20 years. She worries about the environment, global warming, loss of our coral reefs. She wants to streamline Honolulu city government, most especially the Department of Planning and Permitting, to make City Hall run more efficiently. Her platform, in fact, sounds like the initiatives and concerns we might overhear at Haleiwa Joe's or the Beach House.

Choon James is a local neighbor who is spending her time and money in a somewhat grass roots and definitely sincere campaign for mayor, for a lot of the right reasons. She's worth a good look. Take a good look at her website, www.votechoon.com.

AUWE! It took years for the leaves of our ti plants to grow and mature into healthy, beautiful large ti plants at the Waialua Community Association. It took only minutes for some selfish person(s) to decide it was okay to not only take some leaves without permission, but to cut the entire tops off these beautiful plants and take it all. This is not pono.



STEVE & NANCY ALTON
REALTOR-ASSOCIATES®
RS-74192 / RS-82589

(808) 798-6904 Steve.Alton@cbpacific.com
(808) 798-7423 Nancy.Alton@cbpacific.com
THE ALTON TEAM



PACIFIC PROPERTIES
Waialeale Office
94-799 Lumiaina Street, Suite A1
Waipahu, HI 96797

Operated by a



www.SteveAlton.cbintouch.com



**VICTORIA'S
SWEETS
HAWAII**

- > Archery Tag <
- > Nerf War <
- > Candy Buffets <
- > Party Favors <

www.VictoriasSweetsHawaii.com
808 371 5766 @victoriassweetshi



HALEIWA, HAWAII

Over 40+ years of Professional services and Historic Images to the Community. Aka "Nostalgic Photos Hawaii"
search: northshorephotohawaii.com



BANZAI NORTH SHORE WIRELESS

CARISSA MOORE IS GLAMOUR WOMAN OF THE YEAR

Hawaii's Olympic surfer, Carissa Moore, made an announcement that she was not competing on the World Surf League's World Tour. Some assumed the kinda newlywed might be pregnant, no announcement has been made on that. The news is she will be competing in some events of her choice and most likely those that are good for training for the Olympics in Japan this year. She will be making a go at the Piha Pro in New Zealand. Who wouldn't want to go there! Carissa also has been busy making appearances on the Today Show and as Glamour Magazine "Woman of the Year" and she was voted the National Geographic "Adventurer of the Year". Congratulations to our Hawaii champion, we will be hoping for a gold medal on her and a little keiki soon!

PAKALOHA BIKINIS INTRODUCES THE "WAIKIKI" TWO PIECE

Big congratulations to Pakaloha Bikinis who opened up a new store in Waikiki. The company who has won many awards for their products has produced a special suit for their new store at the Waikiki Marriott. The "Waikiki" is a two piece suit that is flattering on all shapes and sizes, whether playing in the sand or paddling out to surf. They also have local discounts at their store in Haleiwa. Pakaloha means "rainbow of love" and they will fit every body with a perfect suit that you love!

PLASTIC IN OUR SOIL MAKING WORMS SKINNY

We are all aware about plastic in our oceans and on our beaches but plastic in our soil is something you would have never thought about while sitting and waiting for a wave. In fact micro plastics have been found in our soil and soil that is growing organic food. There have been few studies on how that is affecting humans. But there was an interesting one online that studied worms and the fact that they are getting skinny. Worms are important in maintaining soil health. Plastic has harmful chemicals that can seep into our food and our groundwater. After investigating it was found through Civil Beat that our recycling plant is having problems with plastic in the green waste bins. We all need to be diligent and keep plastic out of those recycle bins and the recycle plants need better separation practices. Just more to think about!

BILL 10 IN THE WORKS FOR WOMENS EQUAL RIGHTS TO SURFING

Councilmember Kym Pine has written Bill 10 in support of equal rights for park users. It reads like this ... "The Council finds that equal opportunity to participate in and be involved in sport and physical activity, whether for the purpose of leisure and recreation, health promotion or high performance, is the right of every person and that historically, women's activities have often been subordinated to men's activities. City resources should be allocated fairly and without discrimination or preference on the basis of sex or gender and such allocation should redress any inequitable balance in the benefits available to women, men, and persons of any gender. This bill seeks to assure the fair allocation of park facilities without discrimination on the basis of gender." If you want to make a statement you can read the full bill and testify at this link. [http://www4.honolulu.gov/docushare/dsweb/Get/Document-255765/BILL010\(20\).htm](http://www4.honolulu.gov/docushare/dsweb/Get/Document-255765/BILL010(20).htm)

First check the agenda to see if there is a meeting about the bill and if so you can testify. This bill could be law!

SURFRIDER WORKING FOR US

Surfrider is on the go to produce new legislation to tackle the plastic pollution crisis. They have announced that the legislation is now official. The act is called the "Break Free From Plastic Act" and was introduced into congress. The legislation will require producers of plastic packages to organize and finance recycling programs and to create a nationwide beverage container refund program. This is on a federal level and will certainly make an impact. Other stipulations are ban single use plastic bags and place a fee on them. It aims to spur massive investments in U.S. recycling and composting infrastructure and pause new plastic production and more EPA regulations. It all sounds great and lets hope our Federal Government makes some changes asap.

WAIALUA FARMER'S CO-OP MARKET
Saturdays 8:30am - 1:00pm
Historic Waialua Sugar Mill
Support Local Farming



6TH ANNUAL - YOUNG WOMEN Prom Event

Inspirational messages about healthy relationships, self empowerment, and awareness against domestic violence. Free Event - Prizes, Free Prom Dresses, Fashion Show, Food.

Sponsored by the Empower Hawaii Foundation

Friday, February 28th

6:00-8:00 pm

KROC Center, Kapolei

Friday, March 6th

6:00-8:00 pm

Turtle Bay Resort



SPECIAL THANKS TO



Andria Tupola
Community Advocate and Founder



RED READER FOR LIFE

56-490 Kam. Hwy. #293-8935 M, W, Th: 9 - 5 pm; Tues: 12 - 8 pm; Fri: 9 - 3 pm
Hawai'i State Public Library System www.librarieshawaii.org

MARCH 2020

Major Program Sponsor: Friends of the Library Kahuku



In honor of

WOMEN'S HISTORY MONTH AND 100 YEARS SINCE WOMEN'S RIGHT TO VOTE

Movie:
Princess Ka'iulani
Rated PG



Tuesday, March 3
at 5:30 pm

Kū Kia'i Kahuku Mothers
Discuss Civic Engagement
Tuesday, March 10 at 5:30 pm



Ralph Kam on
HAWAI'I SUFFRAGIST
Wilhelmina Kekelaokalaninui
Widemann Dowsett



Tuesday, March 24
at 5:30 pm

Poetry by
Kathryn Waddell
Takara



Tuesday, March 31
at 5:30 pm

SPRING BREAK (March 16 - 20)

3/16, 1-4pm—Motorized Lego
Register online, K to 6th grades



3/17, 1-4pm—PhotoVentures
Register online, 1st to 6th grades



3/17, 5:30pm—Movie:
Abominable (PG)



3/18, 9-12pm-Lego
Workshop

Register online, K to 1st grades only



COMING IN APRIL, SO MARK YOUR CALENDARS

Honolulu Theatre for Youth



Monday, April 6 at 2:00 pm
Ages 3+

GENDER EQUALITY
IN SURFING

with Heidi Tsuneyoshi
and Betty Deapolito

Tues,
April 7 at
5:30 pm



March 12—Self Response online

April 1—U.S. Census 2020

Safe, easy, and important!



Wednesdays
2:00 - 4:00 pm



Fridays, Mar. 6, 20, 27
at 10:00 am
w/ Michelle Henderson



KEIKI MUSIC
Mon., Mar. 9, 23
at 10:00 am
with Ilene Ingley

LIBRARY CLOSED

Friday, March 26
Prince Kuhio Day



Thursdays, Mar. 5 - April 9
(except March 26)

Tax-Aide™

9:30 - 1:30 pm

1st come, 1st served. No appts, walk-in only.

To receive the Kahuku Library monthly program flyers, email: KCL@librarieshawaii.org



WAIALUA FEDERAL CREDIT UNION

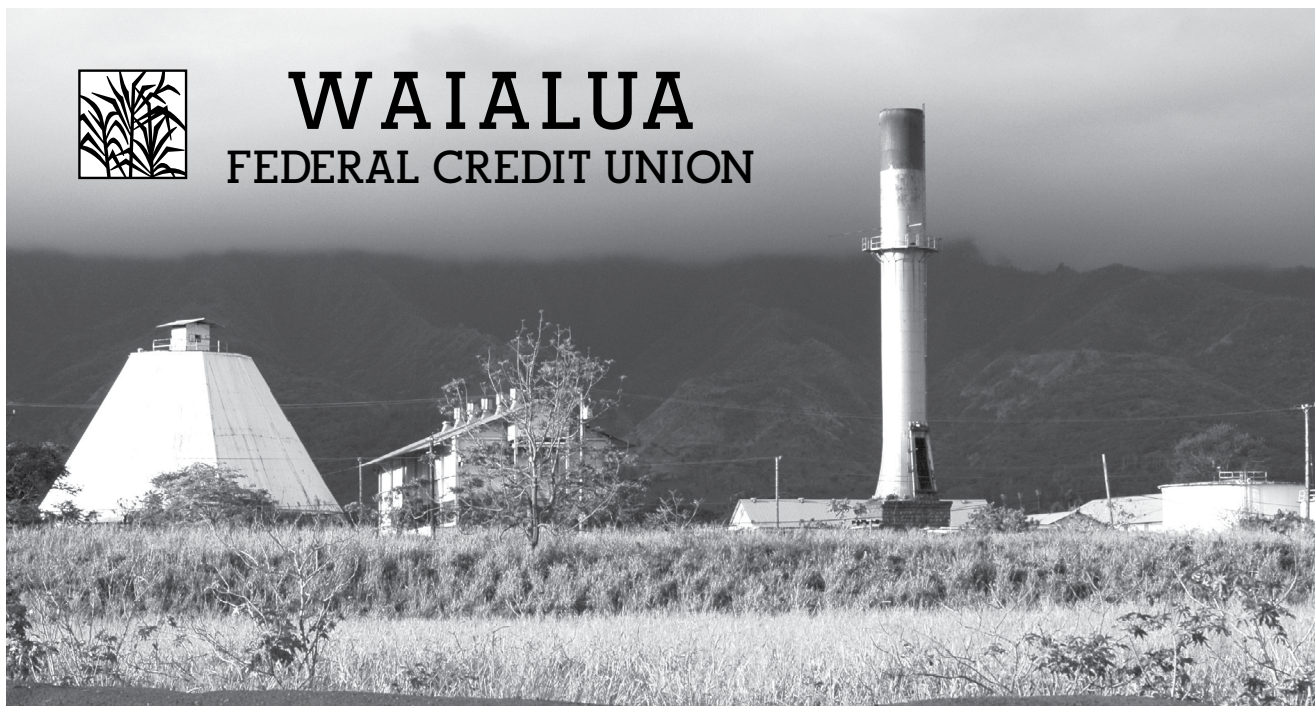

Serving the North Shore Community

www.waiialuafcu.com
(808) 637-5980

- SAVINGS
- CHECKING
- LOANS



Tiberius is an attractive 7 year old Tabby with lots to say! If you have a space on your couch and a space in your heart for this sweet young man he would love to meet you! Visit Tiberius and the other adoptable dogs and cats at the Oahu SPCA in Wahiawa. For info (808) 754-1519 oahuspc.org @THE_OAHU_SPCA



CALL US FOR A FREE QUOTE
808.650.3458
www.HeroMovingHI.com

We offer our customers:

- FREE ESTIMATES & COMPETITIVE PRICING
- A WHITE GLOVE MOVING EXPERIENCE
- CLEAN & COURTEOUS MOVING STAFF
- ON TIME PICK-UP & DELIVERY
- LOCAL, INTER-ISLAND & COMMERCIAL MOVING

WE ARE LICENSED & INSURED

1 MONTH
FREE
STORAGE

FREE
WARDROBE
BOX
RENTAL

\$50 OFF
LOCAL
MOVES

10% OFF
PACKAGING
SUPPLIES FOR
MILITARY &
VETERANS



BULLETIN BOARD



Featuring the largest selection of certified organic produce on the North Shore.
 No panic...ours is organic.
 Open 7 days.
 Mon.-Sat. 9am-7pm.
 Sun. 9am-5pm

66-445 Kam. Hwy
 Haleiwa, Hawaii 96712
 Next to the Post Office
 808-637-6729 • 808-637-1922 fax

LTC

Laie Trucking Company, LTD

* Ready Mix Concrete * Recycled Aggregates
 * Pump Service * Hauling * Equipment Rental

PH: (808) 293-8710 PH: (808) 293-1296
 P.O Box 121 FAX: (808) 293-2890
 Hau'ula, HI 96717 laietrucking@hawaiiintel.net

"A LOCAL COMPANY, BUILDING A LOCAL COMMUNITY"

N-C PLUMBING & SUPPLY

Cont. Lic. No. C-8913



- RESIDENTIAL & COMMERCIAL SALES & SERVICE
- CONTRACTING & DESIGN • HOME PLUMBING SERVICE
- PLUMBING FIXTURES, HEATERS • FREE ESTIMATES

Nestor P. Calilao (Owner) Bus: 637-8662
 P.O. Box 769 Res: 638-5157
 Waialua, HI 96791 Cellular: 372-8718

Saccoccio & Lopez

ATTORNEYS AT LAW

TRIAL LAWYERS

Serving Hawaii since 1984

637-7611

Personal Injury -Property damage
 Criminal Law - Traffic Crimes
 Landlord Tenant - Bankruptcy

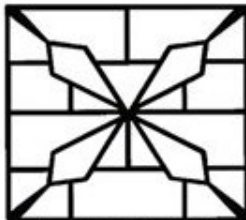

GROVER MASONRY
 Haleiwa, Hawaii

Serving the North Shore for 30 years!

Rick Grover

(808) 983-9331 cell
 (808) 638-8120 office

rick@grovermasonry.com

- *Foundations *Driveways
- *Sidewalks *Retaining Walls
- *Excavation & Lot Clearing

License # C-18302

BOW WOW BUNGALOWS

Licensed Boarding Kennel
 North Shore, Oahu
 Reasonable Rates
 Ph. 637-2562

These Dogs Have Fun!

Munden Design & Build

Lic.#BC19632

Design • Plans • Permits • Construction
 Additions & New Residences

808 391-8616

Providing quality work since 1978



"IF YOU BUILD IT, WE WILL PLUMB"



New Construction, Repair, Remodels

Dale Christensen C-29856 (808) 368-1473

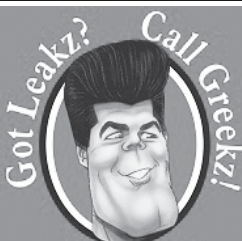

372-1820
 Greekz Plumbing

Greekz Plumbing

License# C-32939
 Phone 372-1820

ADAMS & COMPANY

REAL ESTATE BROKERS



Alison R. Mitchell
 REALTOR-ASSOCIATE
 (808)256-0152
 RA 62065

Located in Haleiwa Town
 66-250 Kamehameha Hwy. C205
 Haleiwa, HI 96712
 NORTHSHORE, OAHU

SAVE THE DATE



2020 Homeless Stand Down



Pathway to Service
For
Life Changes

Location: Waianae District Park
85-601 Farrington Hwy,
Waianae, HI 96792

Date: Friday, August 14, 2020

Time: 9:00 am - 1:00 pm



POC: Jackie S. Nguyen, Community Employment Coordinator, 808-347-4412
Macy Sevaetasi, Outreach Coordinator, 808-672-2991
Kurtis Ching, 808-433-0357
Pedro Ortíz, Certified Peer Support, 808-798-0015



Rescuing Food to Feed Hawaii's Hungry

Donate today, visit ALOHAHARVEST.ORG

Haleiwa Evangelical Mission International



Come and join us
Sunday's at Waialua
Elementary School Cafeteria

Sunday School at 9:00 am
Worship Services at 10:00 am



For Prayer
Call 637-4567

Blessed to be A Blessing

"Children's Church"

**Waialua Public Library
UPCOMING EVENTS**

67-068 Kealohanui St, Waialua, HI 96791
637-8286

Used Book Sale

Saturday, March 21, 8:30am-12:30pm
Weather Permitting

Writers' Group

Saturday, March 14, 11am
Topic: "Barriers to Life"

Readers' Group

Thursday, February 27, 9:30-11am
Paths of Glory
by Jeffrey Archer

Recurring Events

Toddler Time - Fridays, 10am
Storytime - Saturdays, 10am
Computer Instruction (*by appointment*)

YOUR SUPPORT MATTERS

Every dollar you spend at our monthly book sale funds the programs listed above... a win-win for you and our whole community!

**North Shore
News**



**2020
Schedule**

PUBLICATION DATE	EDITION	DEADLINE DATE
March 11	#5	February 28
March 25	#6	March 13
April 8	#7	March 27
April 22	#8	April 10
May 6	#9	April 24
May 20	#10	May 8
June 3	#11	May 22
June 17	#12	June 5
July 1	#13	June 19
July 15	#14	July 3
July 29	#15	July 17
August 12	#16	July 31
August 26	#17	August 14
September 9	#18	August 28
September 23	#19	September 11
October 7	#20	September 25
October 21	#21	October 9
November 4	#22	October 23
November 18	#23	November 6
December 2	#24	November 20
December 16	#25	December 4

Direct-Mailed to Every Home
MOKULEIA · WAIALUA · HALEIWA · KAHUKU · LAIE
Every Other Wednesday
12,000 copies

"The North Shore's most popular publication" since 1970
(808) 780-8037 · NSNHaleiwa@gmail.com ·
NSN4Linda@gmail.com
www.northshorenews.com



**North Shore Food Bank
@nsfoodbank and
North Shore Service Center**

IHS, Alea Bridge, Catholic Charities, US Vets

Wednesday, March 4, 2020
Wednesday, March 18, 2020
Waialua Community Association
9:00am - 1:00pm

Wednesday, March 25, 2020
Waialua District Park
12:00pm - 2:00pm

For info call: (808) 780-8037



CLASSIFIEDS

The North Shore News is published every other Wednesday and mailed free of charge to all North Shore homes and businesses.

PRESS RELEASE POLICY: Submit press releases, mail or email to Editor, North Shore News, P.O. Box 117, Haleiwa, HI 96712. Please type your releases and keep them shorter than 200 words unless they are of an unusual news interest. Releases should be viable news stories and are published on a **space available basis only**, with priority given to those received in our office first. You may attach photos. We are not responsible for the return of any photos. All materials are submitted at owner's risk. We reserve the right to edit and/or refuse all submissions including advertising.

EDITORIAL POLICY: We welcome articles and letters from our readers. Letters to the Editor are published on a space available basis only and preference is given to shortness of length, and quality of content. We prefer to run not more than one letter, per person, per 6 month period. Letters subject to edit.

Views expressed by our contributing writers and advertisers do not necessarily reflect the view of the management and staff of the North Shore News. All rights reserved. Reproduction in whole or part without permission is prohibited. © 2020.

Editor & Classifieds
Linda Seyler

Typography
Downtown General Store

Contributing Writers
Tom Jacobs
Betty Depolito
State Representative Lauren Matsumoto
Senator Gil Riviere
Councilmember Heidi Tsuneyoshi

Photography
Banzai Productions



@nsnews_haleiwa
@nsfoodbank



Please recycle this newspaper.

SERVICES

SHORE ELECTRICAL SERVICE
New Const-Remodels
638-0049/Lic#C20777

Computer Problems?
I can fix any MAC or PC.
Chris 371-3089

Andres Plumbing
All your plumbing needs
808-256-7337 Lic#C24500

North Shore Pet Nanny
Experienced Pet Sitting,
Walking, Drop In Visits
Call Kathryn
808-489-3645
Reasonable Rates

ESTRADA'S WE HAUL 'EM
Garbage-Rubbish-Trash
Call Rick 808-216-9419

North Shore Mobile Detailing
•Cars.Trucks.SUVs.Boats.RVs.
Motorcycles.
•Call/Text for a free estimate
•We come to you!
(808) 635-6631

Aloha Window Cleaning
Gutter Clean Outs
Pressure Cleanings
Window Cleanings
Call us today at
808-638-1630

ACA-Adult Child of
Alcoholics Meeting
Tuesdays at 6:30pm
St. Michael's Church
67-390 Goodale Ave
Waialua
(outreach room in back)

Paumalu Electric Inc.
C 18074

Residential & Commercial
New Installation & Repairs
Renovations. Remodels
Electric Meter Replacements

Dave Hancock 638-9054

Sacred Journey Healing Therapies
Face and Body Sculpting Studio
Face Sculpting & Lifting and Sculptice
Body Sculpting Studio
Ice-Therapy and Maderoterapia
Call or Text 808 954-1032
66-216 Farrington, Waialua
Instagram:sacred_journey_healing

ALOHA COMPUTER
PC/MAC Repair/Virus
Removal
MOBILE COMPUTER
REPAIR SERVICE
372-2667

CS EuroCars Kapolei Mercedes Repair Shop
with low labor rates
ASE Certified Technician
27 years experience
2116 Lauwiliwili St. Unit 104F
Kapolei, HI 96707 - Under New mgmt.
808-682-1957

BUSINESS SERVICES CENTER

Fast & Convenient Copy, Fax, Scan,
Computer/Internet, Laminate, & More



Across from
the Haleiwa
Post Office

637-4558 • gonorthshore.org
#gonorthshore

GERMAN CAR SERVICE
Professional-Qualified
Technician
Call Gary
637-6800

HOT YOGA NORTH SHORE

BUILD STRENGTH,
FLEXIBILITY & BALANCE
BEGINNERS TO ADVANCED
637-5700

HARVEY'S TOWING LLC

24 hr Towing Service
Lockouts, Jumpstarts &
Recovery. Specializing in
opening locked car doors.
Call anytime 478-0333

WHY KNOTT FLORIST
Waialua Shopping Center
637-9380

Hawaii Tree Co.
Trimming & Removal
Professional-Reliable
Free Estimates
462-2749

North Shore Martial Arts Self Defense Training
All Ages, Come Improve
Mental & Physical Strength
M & W 7-8pm WCA
Text or Call 216-4335

DOG/CAT NAIL TRIMMING

At your home- only \$20.
Call 808-388-5336

PET SITTING North Shore

Over Nights/
Pet Walk Services
\$10 Off for New Clients
343-7146 Emilie

HOW TO CONTACT THE NORTH SHORE NEWS

Letters to the Editor, and other items submitted for publication consideration may be sent to us via:

MAIL: P.O. Box 117, Hale'iwa, HI 96712

E-MAIL: NSNHaleiwa@gmail.com

NSN4Linda@gmail.com

PHONE: (808) 780-8037

www.northshorenews.com

CLASSIFIED ADS

Next Issue - March 11, 2020
Deadline Date - Feb. 28, 2020

**NOAA Stranded,
 Entangled
 Injured Sea Turtles**
 (808) 725-5730

OFF da ISLAND
 Are you leaving Oahu on vacation or business? Do you live on a neighbor island, the mainland or foreign country and subscribe to the North Shore News? Send us a photo of someone in front of a sign or landmark holding a copy of the NSN. Email your photo along with the person or persons' name, community of residence, telephone number and photo location to: NSNHaleiwa@gmail.com.

Classified Ad Rates
 3 lines (min.) \$18.89
 4 lines \$25.13
 5 lines \$32.45
 1" Box Ad \$41.88
 (27 characters in each line)
 Include your contact information.
 *Ads can be mailed, or emailed.
 Pay by check payable to: North Shore News or credit card by phone order.
 We reserve the right to refuse any advertisement with a full refund.
 North Shore News • P.O. Box 117,
 Haleiwa, HI 96712
 (808) 780-8037 • NSNHaleiwa@gmail.com

FREE ADS
 Garage & Yard Sales,
 Reunions, Lost & Found.
 Email ad to:
 NSNHaleiwa@gmail.com



Marianne Abrigo, Properties
 Specializing in -
 North Shore
 Real Estate
 Ask for our list of available properties and/or a free market analysis.
Marianne M. Abrigo
 "Realtor since 1974"
 Office 637-3511
 Fax 637-0777
 Email mabrigo222@aol.com

HELP WANTED

Household Help
 Beachfront Estate
 16 hours/week
 808-637-0808

Pet care professional,
 vet tech or grooming
 experience. F/T or P/T
 in Pupukeya.
 Salary negotiable
 638-7073

**MATSUMOTO SHAVE
 ICE**
 Now Hiring!
 Apply in person daily
 9am-4pm
 808-637-4827

 **McDonald's is Hiring
 at Haleiwa and Laie**
**Competitive Hiring Wage
 (with a Raise after 60 Days) •
 Flexible Hours • Free Food and
 Uniforms • College Tuition Assis-
 tance (\$2500 annually) • Pay
 for Grades (both High School
 and College Students) • Health
 & Dental Insurance for Qualify-
 ing Employees • FUN Cowork-
 ers! • Free Classes to Earn a
 High School Diploma or GED
 • Incentive Pay for GREAT Cust-
 omer Service • More benefits
 available! Stop in and See Us
 Today! It's EASY to apply: You
 can Text 36453 'apply10761' to
 apply at Haleiwa or 'apply33340'
 to apply at Laie Or go online and
 select the Haleiwa or Laie restau-
 rant: <https://careers.mcdonalds.com/main/>**

**Retail Sales
 Surf & Sea**
 Hawaii's Ocean Sports Headquarters
 is always looking for hard working,
 energetic people to become a part
 of our sales team. Good pay, bonus,
 benefits. Japanese speaking a plus.
 Ocean sports experience and
 dive instructor wanted. Please
 contact surfnsea@surfnsea.
 com for details.
 Apply in person daily 9am-7pm
 62-595 Kam. Hwy., Haleiwa

North Shore Chamber of Com-
 merce is looking for volunteers to
 help with our Visitor Center sales
 and services. 3 hour shifts, Monday
 through Friday are available. Come
 be part of our team, helping the
 North Shore be a better place to
 live, work, and play!

FOR RENT

TABLES & CHAIRS
 Call North Shore News
 780-8037
 All proceeds go to the North
 Shore Food Bank

FOR SALE

**LANDSCAPING
 PLANTS
 FOR SALE**
(808) 638-7740

MISCELLANEOUS

Parkinson's Group Meeting
 Group meets at the Waiialua
 United Church of Christ on the
 1st Saturday of every month.
 Friends & Family Welcome
 Next meeting April 4 @10am
 northshoreparkinsons@gmail.com

CAR WASH
 Saturday, February 29,
 9am-1pm
 at Waiialua Community
 Association
 All proceeds go to the
North Shore Food Bank
 We will also be accepting
 blankets
 and gently used adult
 clothes donations.
 For info call Linda 780-8037
 MAHALO

Novel Coronavirus
 Latest Updates & Information
 Visit: Honolulu.gov

**North Shore Christian
 Fellowship**
 Ohana Produce Distribution
 Friday, Feb. 28 10am
 Waiialua Community
 Association

**Sunset Beach
 Food Bank**
 Every Tuesday
 Sunset Beach Christian
 Church
 12 noon- 3pm

Would you like to get the
 North Shore News via
 email in color! Just send
 us a message at:
 NSNHaleiwa@gmail.com
 and you get the NSN
 online every two weeks!

FREE Wooden Pallets
 Good Condition
 See Bernie at the
 Waiialua Community
 Association
 office 9am-2pm
 637-4606

Reynolds Recycling
 Haleiwa Town Center
 Materials accepted:
 All HI-5 beverage
 containers, steel, brass,
 stainless steel and copper
 (requires notarization)

**POTHOLES
 ALERT & REPORT**
 State Owned Roads (e.g., Kam Hwy)
536-7852
 City Owned Roads (e.g., KeNui/
 Pupukeya Rd)
768-7777

**Community Clean Up
 with Alea Bridge**
 Saturday, February 29, 2020
 8am-12pm
 Wahiawa Dog Park
 at the 1st sign as you enter
 Wahiawa

Hawaii Symphonic Band
 Saturday, March 21, 2020
 7:30pm
 McKay Auditorium
 BYU Hawaii-Laie
 Admission Free

North Shore Food Bank
 @ nsfoodbank

“The last thing you want to hear is that you’ll never be able to do something you love again. The rehabilitation team at KMC saw my passion, gave me hope and got me back in the water...”

“When the toll of past surf injuries compounded one day, my back completely gave out and friends had to pull me from the water. The pain was excruciating. Having busted up seven vertebrae, the prognosis from some medical professionals was bleak: you’ll never heal enough and get strong enough to go back in the water like you used to. Yet at **Kahuku Medical Center**, the **rehab services team** appreciated how much being able to be in the ocean meant to me. They understand surf culture and come from that world as well. They helped me do the hard work I needed to heal, and with their care, expertise and encouragement, I’m back doing what I love.”

*- Nick Gruen of Laie,
professional surf photographer*

Find photos by Nick Gruen on Instagram @mr_gru



Photo by Asia Brynne

Kahuku Medical Center Rehab Services



At Kahuku Medical Center, we are pleased to offer state-of-the-art rehab services, including:

- Physical Therapy
- Occupational Therapy
- Speech Therapy



Kahuku
MEDICAL CENTER

*Friends and Family Taking
Care of Friends and Family*

www.kmc-hi.org | 808-293-9221