



"E Ala Na Moku Kai Liloloa"

In This Issue:

Malama Loko Ea Foundation Celebrates 10 Years
Page 6

Friends of Sunset Beach Keiki Art Contest
Page 16

Vacation Rental Laws by Choon James
Page 17



Loko Ea Fishpond

NORTH SHORE NEWS July 17, 2019 VOLUME 36, NUMBER 13



Hale'iwa Joins Hawaiian Electric's "EV" Fast Charger Network

North Shore residents will have another reason to "go EV" as Hawaiian Electric has opened its 10th utility-owned public electric vehicle fast charger on O'ahu at Hale'iwa Town Center. The Hale'iwa fast charger can recharge

an EV battery up to 43 miles in 15 minutes and offers charging at special rates, with lowest rates from 9 a.m. to 5 p.m. The addition of Hale'iwa to Hawaiian Electric's charging network is part of the company's electrification of transporta-

tion strategic roadmap designed to reduce dependence on fossil fuel for transportation as well as electricity, and advance Hawai'i to a clean, sustainable energy future. Photo courtesy of Hale'iwa Town Center.

| | |
|--|---|
| PRSRT STD ECRWSS U.S. POSTAGE PAID HONOLULU, HI PERMIT NO. 1479 | RESIDENTIAL CUSTOMER *****ECRWSSEDDM***** |
|--|---|

Proudly Published on the
North Shore of Oahu

Home of the
August Moon Festival
Senior Fair
See page 20



OFF da Island in Jerusalem

North Shore sisters (l to r) Vachelle Heyward, Ernie Correa and Edye Green pictured on Mount of Olives overlooking the Old City of Jerusalem and the Western Wall. For information on the North Shore News OFF da Island campaign turn to page 23.

Polynesian Treasures

Hawaii's largest selection of Polynesian handicrafts and Hawaiian inspired gifts.

North Shore Marketplace * Haleiwa, Hawaii
Open daily from 10 am * (808) 637-1288

NORTH SHORE COUNTRY MARKET Est. 1994

Celebrating 25 yrs.

**Local Community Market
ORGANIC & Local Produce,
Artwork, Crafts & Food**

SATURDAYS: from 8:00 am - 2:00 pm
Across from famous "Banzai Pipeline"
Surf Beach and Ehukai Beach Park at
Sunset Beach Elementary School
www.northshorecountrymarket.ngo

The Hale'iwa Family Dental Center, Ltd.

- Adults and children
- Most cases completed in 4-12 months
- Clear braces available
- Lower cost
- University tested
- Used for over 20 years

Produced by Todd R. Okazaki and Staff

"Straighten those crooked teeth that have bothered you for years"

Conveniently located behind First Hawaiian Bank in
Historic Hale'iwa Town
Call 637-9652 for your reservation



DINNER CATERED BY
KE NUI KITCHEN
FRESH REGIONAL CUISINE | EVENT CATERING | PRIVATE CHEF EXPERIENCES

Dinner & Moon Walk

Fridays July 12 & August 10, 6pm at the Proud Peacock

50% OFF moon walk admission with all dinner reservations! Experience the moonlit Valley at night ... Pricing and online reservations at waimeavalley.net



7th Annual Summer Concert Series

Saturdays July 27 & August 31 on the Main Lawn

Join us as Hawai'i's best local artists and hula performers return to the Valley! Tickets to the July and August concerts on sale exclusively at waimeavalley.net



Kama'aina Keiki & Lā 'Ohana Family Days

Wednesdays (Keiki) & 3rd Sunday Every Month ('Ohana)

FREE admission for kama'aina and military keiki every Wednesday! Plus, **50% OFF** admission for all kama'aina and military every third Sunday of the month!



FREE Screen on the Green Movie Nights

Every Thursday Now – July 25, 7:15pm on the Main Lawn

FREE family-friendly outdoor movies for all ages after the Hale'iwa Farmers' Market! Visit waimeavalley.net for full schedule of all films



ON THE NORTH SHORE ACROSS FROM WAIMEA BAY

OPEN 7 DAYS A WEEK, 9AM - 5PM

@WAIMEAVALLEY  

CALL: (808) 638-7766

@WAIMEAVALLEYOAHU 

WHERE HAWAI'I COMES ALIVE

WAIMEAVALLEY.NET



2019 Waialua Community Association Board Members- (Bottom l-r) Michele Rego, Charlyn Sales, Manu Anana, Tamara Escorzon, Bridgitte Bordeau (Top l-r) Jennifer Hernando, Ann Otteman, Keith Awai, Leif Andersen, Boyd Ready and Jason Lehmkuhl



In Loving Memory of
Lucy Maximina "Dee" Livingston

July 6, 1940 - June 20, 2019

Memorial Service will be held on
August 10, 2019 at

Saint Michael's Church 67-340 Haona St.
Waialua, HI

Visitation services will begin at 8:45am
followed by Prayer service at 11:00am



12
Years of
experience



**HERO MOVING
& STORAGE**
A WHITE GLOVE MOVING EXPERIENCE



10K+
Customers
Moved

CALL US FOR A FREE QUOTE
808.650.3458
www.HeroMovingHI.com

We offer our customers:

- FREE ESTIMATES & COMPETITIVE PRICING
- A WHITE GLOVE MOVING EXPERIENCE
- CLEAN & COURTEOUS MOVING STAFF
- ON TIME PICK-UP & DELIVERY
- LOCAL, INTER-ISLAND & COMMERCIAL MOVING

WE ARE LICENSED & INSURED

1 MONTH
FREE
STORAGE

FREE
WARDROBE
BOX
RENTAL

\$50 OFF
LOCAL
MOVES

10% OFF
PACKAGING
SUPPLIES FOR
MILITARY &
VETERANS



★★★★★

CHECK OUT OUR
REVIEWS ON







Letters to the Editor

Dear Editor,

We are frequent North Shore visitors and North Shore News subscribers.

Here is a pic of me and Randy Paty of NS Mac Nuts in Haleiwa.

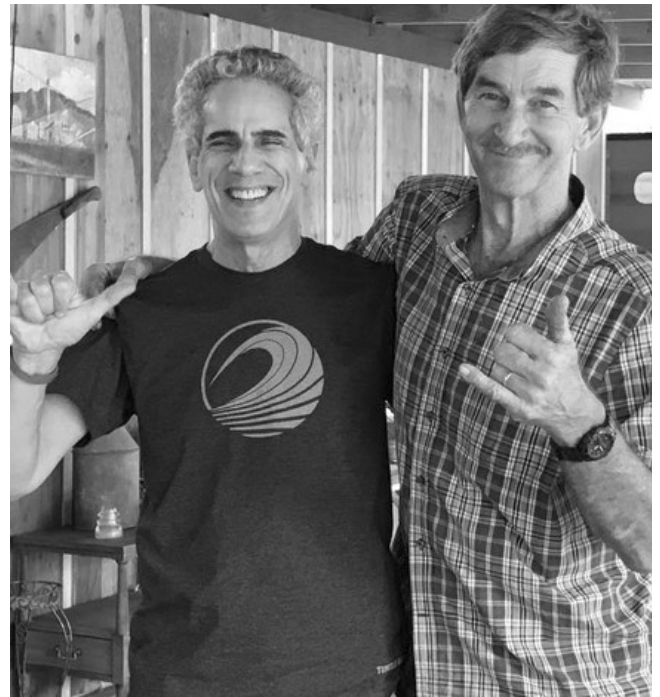
Aloha,
Gil Gordon



Dear Editor:

I am a long time homeowner in Sunset Beach who recently was in Philadelphia and checked this off my bucket list! From the early 1960's I was a devoted fan of teen idol singer Bobby Rydell... an exuberant fan, belonging to over 20 of his fan clubs. Not knowing it was a bucket list at the time, in 1963 I got to meet him backstage at The Steel Pier in Atlantic City. Unlike teens today I was frozen! Now 60 years plus later I got to stand on the street where he grew up. In 1995 the city of Philadelphia renamed the 2400-2500 block of South 11th Street "Bobby Rydell Blvd." To stand on the corner where he used to sing with the neighborhood boys was a full circle moment of my adoration for this amazing singer. I would be honored if you would publish this photo.

I was a board member of Haleiwa Main St. (NS Chamber of Commerce). I also helped kick-start the Haleiwa Arts Festival with founder Tracee Hinckley. I always appreciated the support the NSN always gave us.

With love and respect,
Laura Lee Suyetsugu



Just another reason to visit Paalaa Kai Bakery...



Fresh, Soft, and Sweet Ensamadas and more!

*66-945 Kaukonahua Road
Waialua, HI 96791
www.pkbsweets.com*

Malama Loko Ea Foundation Celebrating 10 Years

Can you believe it's been a decade? Malama Loko Ea Foundation (MLEF) is 10 years old! Founded by friends Benson Lee and James Estores, MLEF continues to restore Loko Ea fishpond while sharing Hawaiian culture, promoting land stewardship or malama 'aina, advancing STEM through fishpond education, and fostering community building. Since 2009, MLEF has made global connections through guest learners and volunteers from Asia, Europe, North America, South America, and Australia. MLEF coordinates over 150 learning events a year for school and community groups and conducts professional development for public and private school teachers in cultural project-based learning. MLEF arranges cultural tours to educate visitors about Loko Ea's unique culture, history, and natural environment; has been highlighted on Landon McNamara's Ha'ina, Stories of Music and Jack Johnson music videos; and was featured on the TV show Sam Choy in the Kitchen. Prior to Malama Honua, MLEF

hosted the crew of the Hokule'a. MLEF strongly believes in malama 'aina and is the first Hawaiian fishpond to own a dredge which will deepen the pond for optimal fish growth. In the past decade of serving community, MLEF has touched well over 38,000 guest learners and volunteers!

To commemorate their first 10 years, Malama Loko Ea Foundation is excited to announce Sake & a Sunset to be held on Saturday, September 28, 2019. This culinary fundraising gala will take place on a private beach at Pua'ena in Hale'iwa and is an evening for the community to celebrate 10 years of Malama Loko Ea Foundation with Hawai'i's locally grown foods and the creativity of chefs. Individual tickets may be purchased at [eventbrite.com](https://www.eventbrite.com) search "Malama Loko Ea". For table sponsorship or donations, please contact rowena@lokoea.org or doreen@lokoea.org.

To learn more about Malama Loko Ea Foundation, please visit [lokoea.org](https://www.lokoea.org).





**Senator
Gil Riviere**
**Serving Oahu's North and
Windward Shores**

Devil Weed

An aerial spraying project by the Army to control one of the world's worst 100 invasive species, Devil Weed, was put on hold until further notice, due to community concerns.

The Army was planning to use a small utility helicopter equipped with an extendable boom and spray nozzle covered by cowling to target Devil Weed growing on the cliffs and rough terrain of Kaunala Valley, near the motocross track. The proposed herbicide was Ranger Pro, which contains glyphosate.

Community opposition grew rapidly through social media when someone posted that widespread aerial spraying of 900 acres was to occur. Of course, this description conjures up images of blanket crop dusting, which was never the plan. The Army agreed to pause and re-evaluate its options to control this invasive plant which is a threat to several endangered species in the area.

Devil Weed (*Chromolaena Odorata*), aka Siam weed and bitter bush, is a highly invasive pest and rates extremely high on the Hawaii Weed Risk Assessment. It has the potential to become exceedingly invasive and detrimental to our native ecosystem if not contained and eradicated. First detected in the Kahuku Training Area in 2011, it has been found in Pupukea, Aiea and Kahana.

Devil Weed is a shrub with long rambling branches, its leaves are triangular shaped, opposite, with a toothed leaf edge. Leaves are also limp with velvety hair and have a distinct turpentine smell when crushed. The leaves have three thick veins shaped like a pitchfork, hence the common name "devil weed." Flowers are held in small clusters, are pale purple to off-white, and usually have distinctive long stamens that can produce up to 800,000 wind dispersed seeds per plant.

Devil Weed is an aggressive colonizer of clearings and wet disturbed forests. It forms dense thickets 4-6 feet high that shade out other plants, releases toxins into the surrounding soil that reduces growth of native species, is toxic to livestock, and causes skin problems and asthma for people subject to allergic reactions.

The Oahu Invasive Species Committee advises anyone who finds Devil Weed to NOT REMOVE, pull or cut down the plant, but to text a photo and the location to 808-286-4616 or email oisc@hawaii.edu Improper disposal could spread seeds. Let OISC the job.

The Oahu Invasive Species Committee (OISC) is a voluntary partnership of state, federal, and private agencies. OISC works to prevent the establishment of new alien pests, controls incipient pests on public and private land, and educates the community about the threats of invasive species and what they can do to help. Learn more about their important work at OahuISC.org

Please do not hesitate to call or write if you have any opinions, questions or solutions that might help me better represent you. My phone number is 586-7330 and email address is SenRiviere@capitol.hawaii.gov. Follow us on FaceBook or online at SenatorRiviere.com. Please visit us in Room 202 at the Capitol; or let's talk closer to home, maybe the next time we pass in the street. Mahalo.

Lili'uokalani Protestant Church 43rd Annual Benefit Luau

Saturday, August 3

1pm-4pm Donation \$25

11am-2pm Take Out \$20

Call to place your order 637-9364

*Don't forget our
soft and buttery
Butter Rolls!*

*Buy 3 soft and buttery
butter rolls and get
20% off any number
of fresh, soft, & sweet
Ensamadas!*

Open 7 Days!

This offer is valid between July 17 - 30, 2019.
Cannot be combined with other promotions
or daBest VIP card discount.

*66-945 Kaula Road
Wai'anae, HI 96791
www.pkbsweets.com*

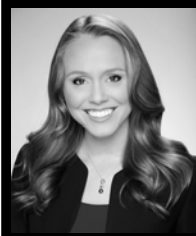

**Representative
Lauren
Matsumoto
Serving You in District 45**

Aloha Friends and Neighbors!

Hawaii is our home, and we need to protect our resources from mauka to makai. Each year, about 0.5% of Hawaii's total land area burns, which is equal to or greater than the proportion burned in any other state. Over 98% of wildfires are caused by people either by accident or due to arson, and there are many things we can do to protect our homes and communities from wildfires.

Fireworks are a common cause of brush fires in dry, grassy areas. Please be aware that dry vegetation is extremely flammable. All it takes is one spark to cause widespread damage. Also, heat from vehicle exhaust systems can light dry grass. Park your cars on areas that are paved or gravel, not on dry grass.

When gathering around a campfire or barbecues, keep a shovel and water nearby, and never leave a campfire or barbecue unattended. Remember to put out coals cold before walking away. In addition, be careful and regularly maintain machinery or tools that might spark including weed whackers, chain-saws, grinders, welding equipment, and ATVs. Dry vegetation is extremely flammable, and all it takes is one spark to cause widespread damage.

Here are things you can do to help prevent wildfires by doing maintenance around your home:

- Keep grass short and rain gutters free of debris embers from wildfire can ignite a home up to a mile away.
- Prune and remove tree branches to be high off the ground to avoid a ground fire spreading into higher vegetation.
- Clear brush and leaf piles, which can act as a nest for fire embers.
- Plant trees and shrubs in clusters and leave a ten-foot space between your house and vegetation.

For more safety tips and to learn more on what you can do to protect your home and community, please visit hawaiiwildfire.org. Please call 911 to report any wildfires or suspicious activity.

As always, please feel free to contact me if you have questions or concerns about any happenings in our community. Call me at (808) 586-9490, email RepMatsumoto@capitol.hawaii.gov, or visit RepMatsumoto.com.



**VICTORIA'S
SWEETS
HAWAII**

> Archery Tag <
> Nerf War <
> Candy Buffets <
> Party Favors <

www.VictoriasSweetsHawaii.com

808 371 5766

@victoriassweetshi



Maluhia Place
A PILATES SPACE

is moving back to Big Island.

We started on the North Shore in 2005 and have served many!

- Awareness of your body and how it functions
- Breath that allows balance
- You've got the control

Always remember me as I will of you.
Aloha,
Linda Yadao



North Shore Chamber of Commerce News

As a nonprofit, the Chamber operates mostly with volunteer help. Volunteers staff the Visitor and Business Services Center from 10 to 5 Monday through Friday, the Board of Directors are all volunteers, and there are many others that volunteer in many capacities that help carry out the broad mission of the Main Street and Chamber programs. One volunteer that we recently and unexpectedly lost was Trish Coder.

Trish started with the Chamber in 2005 helping with office work, photography and graphic arts. She loved people and as a result took amazing photos of them. Her husband of 47 years, Bob, and she were a team. He carried all her camera equipment while she took the photos. As a result, there are very few photos of Trish.

Trish became the official volunteer photographer, showing up year after year to take "Photos with Santa" before and after the Christmas parade, the Annual Christmas Party, Sunset on the Beach, 'Business After Hours,' quarterly membership meetings, and historical Illustrated Talks. She was the Chamber's Volunteer of the Year in 2012. Marianne Abrigo remembers Trish as, "a good friend, incredible photographer and sooo much fun to be around."

She and Bob moved to Oahu in 2003 due to his job in the Army and she continued her long career in nonprofit work with the Goodwill Industries in Haleiwa. Over the years, she also worked with Camp Erdman, volunteered with the Waiialua Community Association, the Army aviation family, Once a Month Church, Operation Toy Box and Operation Backpack.

She and Bob helped start and took lead roles in the 'Once a Month Church' that met in Haleiwa Beach Park, raised funds, and gave out food, groceries and other goods. As Trish worked with the homeless population, she realized that most families didn't have any family photos. So, she started making albums for some of the families, providing them a way to remember their special memories.

For her husband Bob's Army aviator family, Trish was inducted into the Honorable Order of Our Lady of Loreto, an award that recognizes years of service to and caring for Officers, NCO's and soldiers of the Army aviation community.

Trish's life of service unexpectedly ended due to an illness coming upon her suddenly. Trish left a true mark of compassion and selfless service on our world. Her life is an example for all of us.

Donations may be made to U.S. Vets at Barbers Point in memory of Trish.



Bob & Trish Coder



NORTH SHORE CHAMBER OF COMMERCE

VOLUNTEERS WANTED

GET INVOLVED • STAY CONNECTED • SUPPORT YOUR COMMUNITY

| | |
|---|---|
| NAME: _____ DAYTIME PHONE: _____ EVENING PHONE: _____ EMAIL: _____ DAYS/TIMES AVAILABLE: _____ HOURS PER WEEK AVAILABLE: _____ | I'M INTERESTED IN VOLUNTEERING FOR: <small>(PLEASE CHECK ANY/ALL THAT APPLY)</small> <input type="checkbox"/> VISITOR CENTER <input type="checkbox"/> ADMINISTRATIVE HELP <input type="checkbox"/> PUBLIC RELATIONS <input type="checkbox"/> WEB SITE <input type="checkbox"/> HISTORICAL TOUR GUIDE <input type="checkbox"/> MEMBERSHIP MEETINGS <input type="checkbox"/> BUSINESS EXPO <input type="checkbox"/> CHRISTMAS PARADE <input type="checkbox"/> CHRISTMAS PARTY <input type="checkbox"/> OTHER: _____ |
|---|---|

TO VOLUNTEER, COMPLETE AND RETURN THIS FORM TO THE
 NORTH SHORE CHAMBER OF COMMERCE • 66-434B KANEHAMEHA HWY. • HALEIWA, HI 96712
 OR CONTACT US AT 808-637-4558 (PHONE) • INFO@GONORTHSHORE.ORG (EMAIL)

GONORTHSHORE.ORG

News from North Shore Neighborhood Board #27

At the June 25, 2019 Board meeting, the board supported a request from Malama Waiale'e to send a letter to the University of Hawaii and Department of Land and Natural Resources to protect Waiale'e and their mission for the land. The board heard an update on the Wai'alu Beach Rd bikepath – Goodale extension. Construction on the path should be starting before the end of 2019. A lot of comments from both the board and the community on the need to rethink how we handle tourism in our community. Many feel that the beaches and other areas are no longer available for residents. There is a proliferation of surf and snorkeling tours / schools and not sure they are properly credentialed or permitted. Traffic is out of control and there appears to be no solutions forthcoming.

The July 23, 2019 meeting of the North Shore Neighborhood Board will be the convening meeting for the upcoming fiscal year. The board will also hear a recap of the community meetings for Waiale'e and reports from the City and County, HPD, HFD, and city and elected officials, time permitting.

Sign up for minutes and agenda the meetings at: <https://www.honolulu.gov/esub/email-subscribe-nc> or call Kathleen at 637-8545 for more information or any questions.

Haleiwa Jodo Mission 2019 O-Bon Festival

July 19 & 20
O-Bon Service - 6pm
Bon Dance - 7pm
July 20
Toro Nagashi - 9pm
(Floating Lanterns)

**Accepting donations,
backpacks
and school supplies for
Operation: Backpack**



Low Cost Sterilization & Wellness Clinic

823 Olive Ave. Wahiawa, HI 96786
www.oahuspca.org

We Offer Low Cost Spay & Neuter!
Dogs starting at \$175* Cats starting at \$75*

| | | | |
|--------------------------|------|--------------------------------|----------------|
| Wellness Exam..... | \$39 | Nail Trim/Ear Clean..... | \$12 |
| Vaccinations..... | \$25 | Ear Cytology..... | \$35 |
| Microchip..... | \$25 | Fecal Exam..... | \$35 |
| Health Certificate..... | \$55 | Skin Scrape..... | \$40 |
| Rabies Vaccination..... | \$35 | Heartworm Prevention.... | \$10-\$25 |
| Heartworm Test..... | \$40 | Flea/Tick Prevention..... | \$20-\$55 |
| Parvo/FELV/FIV Test..... | \$40 | Surgeries Including Cherry Eye | |
| Deworming..... | \$15 | & Tumor Removal..... | Starting \$500 |

Ask us about other services available!

Call, Text or Email For Appointments & Questions

808-754-1519 | bookings@oahuspca.org

NA HOKU HAWAII Hawaiian Stars

Sunset Beach Rec Center
59-540 Kamehameha Hwy

6pm

Class Dates:

July 19th, 26th
August 2nd, 9th
16th & 23rd

FREE CLASS
All Ages



Register:
NaHokuHawaii@gmail.com

2019 OPERATION: BACKPACK!



**HERE'S HOW
YOU
CAN HELP!**

LAST CALL!

A monetary donation will sponsor a NEW backpack LOADED with school supplies!

This year the Operation: Backpack team will be working with area schools to distribute backpacks to students in need.

Send donations and make checks to:

North Shore News 66-437 Kam Hwy #210 Haleiwa, HI 96712 or
Once A Month Church PO Box 117 Haleiwa, HI 96712.

Donations can also be dropped off at the NSN office,
NS Chamber of Commerce (10a-5p) or WCA (9a-2p). Please call
before dropping off donations at NSN. For more information or
credit card donations call Linda at (808) 780-8037.

Deadline Friday, July 26, 2019

Needed Supplies: composition books, Elmer's glue, #2 pencils, erasers, sharpies, colored pencils, Crayola markers and crayons, pens, scissors, rulers, school supply cases, watercolors, 3 ring binders, folders, scotch tape, index cards, glue sticks, plus age/grade specific items.

Sponsored by North Shore News, North Shore Food Bank and Once A Month Church

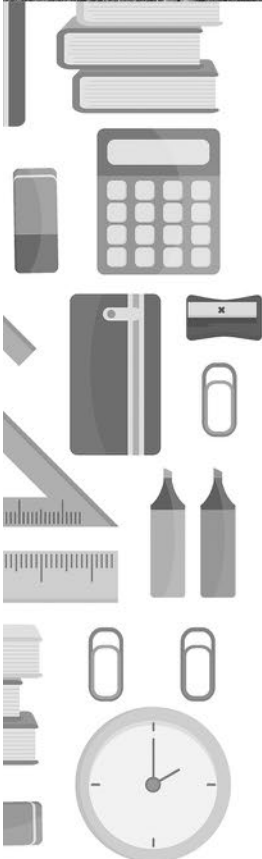

2019 North Shore Hanapa'a Jackpot Fishing Tournament

2019 North Shore Hanapa'a Jackpot Fishing Tournament - RESULTS
June 21 & 22, 2019

DAY ONE

| | | |
|----------------|-----------|---|
| Largest Marlin | 241.5 lbs | Team 19 SIX SHOOTER - Captain Nahina Leeloy |
| Largest Ahi | 223.5 lbs | Team 19 SIX SHOOTER - Captain Nahina Leeloy |
| Largest Mahi | 21.5 lbs | Team 22 GRACIE K - Captain Chris Kornegay |
| Largest Ono | 43.5 lbs | Team 15 GOTTA LOVE IT - Captain David Sprague |

DAY TWO

| | | |
|----------------|----------|---|
| Largest Marlin | 581.5lbs | Team 37 HOOK IT UP - Captain Lance Mizusawa |
| Largest Ahi | 158.5lbs | Team 36 LOKAHI ME KAI - Captain Taylor Takata |
| Largest Mahi | - 0 - | |
| Largest Ono | 38lbs | Team 22 GRACIE K - Captain Chris Kornegay |

TOURNAMENT

| | | |
|----------------|-----------|---|
| Largest Marlin | 581.5lbs | Team 37 HOOK IT UP - Captain Lance Mizusawa |
| Largest Ahi | 223.5 lbs | Team 19 SIX SHOOTER - Captain Nahina Leeloy |
| Largest Mahi | 21.5 lbs | Team 22 GRACIE K - Captain Chris Kornegay |
| Largest Ono | 43.5 lbs | Team 15 GOTTA LOVE IT - Captain David Sprague |

| | | |
|-----------|------------|--|
| 1st PLACE | 1305.5 LBS | TEAM 17 HOOK IT UP - CAPT LANCE MIZUSAWA |
| 2nd PLACE | 1073.0 LBS | TEAM 23 SASHA ANN - CAPT JOSHUA SOARES |
| 3rd PLACE | 1023.5 LBS | TEAM 22 GRACIE K - CAPT CHRIS KORNEGAY |

TOTAL TOURNAMENT WEIGHT: 16,849.5 LBS

TOTAL BOATS: 39

TOTAL FISH CAUGHT

| | |
|-----|--------|
| 14 | Marlin |
| 109 | Ahi |
| 1 | Mahi |
| 26 | Ono |



*1st Place Team Hook It Up
Capt. Lance Mizusawa with Queen Mele Paikai*



SALES • FURNISHED & LONG TERM PROPERTY MANAGEMENT

67.292 Goodale Avenue #106 • Mailing Address: P.O. Box 1237 • Waialua, HI 96791
phone 808.637.8899 • fax 808.637.5888 • **MOKULANIproperties.com**



Photo courtesy of Darin Miyashiro



BANZAI NORTH SHORE WIRELESS

JOHN JOHN ON INJURY VACAY FROM WSL TOUR

John John Florence, the most famous surfer in the world, is injured again and will sit out until he is ready to go back on the world tour of surfing. He pulled out of the competition before one of the best venues they have, Jay-Bay, South Africa. He sustained the injury in Brazil and doctors confirmed it is an ACL rupture. The anterior cruciate ligament helps stabilize your knee joint. It connects your thighbone (femur) to your shinbone, (tibia). Florence announced he has decided to have an operation after seeing many doctors and will be out all season. He was leading the tour at the time and pulled out of the quarterfinals in Brazil at the Oi Rio Pro. That must have hurt! So close to another win and a possible third world title and that air maneuver sidelined him. His pull out shakes up the world title race a bit, seemingly making it a more rounded fight. It should be interesting to see who comes out on top. Get well John John!!!

WSL WORLD TOUR SURFER COCO HO ALSO OFF THE TOUR

Our beloved Coco Ho from Sunset Beach has not missed an event for 11 years and now bye bye tour for a bit. Like John John Florence Coco also injured her knee while doing an air. She was practicing at the Waco, Texas wave pool. Air maneuvers are the future for the Women but it is super easy to injure yourself in the process. It is not crucial to pull airs for the Women in the competitions but that is coming for sure. It is a common move for the men and the Women are following suit. Ho injured her knee, an MCL injury. The medial collateral ligament is basically a band of tissue that runs along the inner edge of your knee and when hit or stretched to hard can strain or tear. In my day hits from fins to the head and body seemed to be common. As things heat up and more is expected of the pros these types of injuries are gonna happen. Wishing Coco a speedy recovery!!!

KALANI AND KRYSTL WON THE PAKALOHA BIKINIS TANDEM SURFING WORLD TITLE

It has been a back and forth of the World Champion trophy between France's team of Rico Leroy and Sarah Burel. They were victorious last season in

France with Kalani Vierra and Krystl Apeles taking second. In Waikiki last month the World Champion title came back to Hawaii! Vierra and Apeles performed super difficult lifts at Queens surf break and won the event! Having claimed the world title in both 2015 and 2017, this is the Vierra/Apeles team's third ITSA world championship win, with Vierra holding an additional four ITSA world champion crowns with previous partners. The World Championship event will go back to France next year, hopefully with all our Hawaii teams sponsored! A new team killed it and surfed in to second place after only about two years practicing. Alika Willis & Leslie Sanchez from Waikiki had the waves wired from the start of every heat, local knowledge totally helped them into the second place spot. Congrats to our World Champions and all the teams!



Coco



Kalani at Diamond Head

The Native Choice: Turn Your Yard Into A Native Paradise

By: Luka Zavas, Conservation Land Specialist, Hiipaka LLC

The Hawaiian Islands are a well sought destination for world traveling tourists, thrill seekers, and new residents looking for Paradise: lush green mountains, beautiful clear waters teeming with sea turtles and fish, and the warm embrace of the Aloha spirit. As a resident of Hawai'i (Ahuimanu), I would like to shed some light on the facade we call "Paradise". Hawai'i is becoming overcrowded and loved to death; increased foot traffic has increased erosion of the mountain trails and the spread of invasive species, beaches are littered with pop-up tents and their opala (trash), and to accommodate the ever growing population of residents and tourists the sprawling grasp of urbanization has started to encroach on rural parcels- turning country into city.

The spread of Hawaii's anthropological footprint has caused sharp population declines in most native species, leading some to call Hawai'i "the endangered species capital of the world". We are home to 44% of the nations endangered and threatened plant species. Urbanization affects a species ability to persist because it changes the topography and creates fragmented habitats; e.g. a dryland forest can be clear cut to create land for homes- reducing the availability of native habitat for the wildlife that called the area home. The indigenous mindset is that humans live amongst the other living creatures calling the world home. Hawaiian's also shared in this way of thought; creating a cultural/ social system that put 'aina at the center and built their society around the concept of malama 'aina. They learned that displacing the non-human inhabitants directly affected the ability of the native hawaiian society to prosper.

There isn't a feasible way to tear down all the buildings and "restore" the land to what it once was, but we can change our mindset and realize that your yard is perfect to become a mini-habitat for some of our endangered, threatened, and common native wildlife. Planting natives, naturally found in ko'olauloa, instead of popular non-native garden varieties will increase genetic diversity (as mentioned in the last north shore news article), create habitat (food and shelter), and decrease fragmentation.

Two native pollinators rely heavily on native plants for their species perpetuation: the Kamehameha butterfly (*Vanessa tameamea*) and Yellow-faced bee (*Hylaeus mana*). Observations of these two species interacting with non-native species is a rare sight, they prefer native species for food, shelter, and sites for egg laying. The kamehameha butterfly's native plant buddies are: Mamaki (*Pipturus albidus*), olona (*Touchardia latifolia*), opuhe (*Urera* spp.), akolea (*Boehmeria grandis*) [<https://cms.ctahr.hawaii.edu/pulelehua/Host-Plants>]. The yellow-faced bee's native plant buddies are: Iliahi (*Santalum freucinetianum*), Koa (*Acacia koa*), Ohia (*Metrosideros polymorpha*),

Pukiawe (*Styphelia tameiameia*), Naupaka (*Scaevola* spp.), Akoko (*Chamaesyce* spp.) [https://ecos.fws.gov/ecp0/profile/speciesProfile?sp_code=10VL]. Most of these host plants are endangered themselves, and are rare to find in the wild and cultivation. Tree Heliotrope (*Heliotropium foertherianum*), naturalized on the beaches of the Hawaiian Islands are now one of the main host plant for the yellow-faced bee. Please help our native pollinators out by choosing common native plants from the above list to populate your backyard garden; such as mamaki, koa, ohia, and naupaka kahakai. Always keep in mind your location when deciding which species to place in your garden.

If you have any questions about who would do best in your garden, or would like to see these native plants in person, please come visit us at Waimea Valley. We are a botanical garden that prides itself in conservation through cultivation of native species through propagation in our nursery and native habitat restoration in the mauka regions above the gardens. Tour our hawaiian, lei, and la'au gardens then take a trip to the nursery to choose a native to come home. We have plant sales on the second Saturday of each month. Let's work together to keep Hawai'i a paradise not only for humans, but all the beautiful and unique wildlife found here.



Video * **Media**

* **Photos & Press** *

Banzai Productions

Produces all Your Video

Radio & Media Needs

Special Rates on

Commercials - Web Videos

Photos - Social - Press

25 Years of Experience

808-781-2535



Friends of Sunset Beach Keiki Art Contest Results

Two talented young artists were selected as winners of the First Annual Pupukea Grill & Friends Of Sunset Beach Keiki Art Contest. Ruby Ross (age 9) and Kalani Cunha (age 10) tied for first place. Their winning shark inspired designs will be featured on the label for the “Friends of Sunset Beach Special”, a fundraiser bowl, available at Pupukea Grill in Sharks Cove. Ruby, Kalani and fifteen finalists will all receive a gift certificate to Pupukea Grill for their outstanding art submissions.

Pupukea Grill has partnered with Friends of Sunset Beach for this fundraising effort, with proceeds from the purchase of the “Friends Of Sunset Beach Special” going directly to funding free art programs for our Keiki, throughout the North Shore. Founded in 2010 and led by an all-volunteer team, Friends Of Sunset Beach is dedicated to ensuring that every child in our community has the opportunity to experience art and music education.



Artwork by Ruby Ross



Artwork by Kalani Cunha

VACATION RENTAL LAWS

By: Choon James

The City and County of Honolulu City Council adopted Bill 89 and Bill 85 on June 17, 2019 after many long and contentious hearings.

Honolulu Mayor Kirk Caldwell signed Bill 89 into law on June 25, 2019. On July 3, the City Council chose not to address Bill 85 Veto.

Here is the information provided by the Department of Planning and Permitting:

June 21, 2019

City Department of Planning and Permitting

New Regulations on Short-Term Rentals

Bill 89 CD2 was adopted by City Council on Monday, June 17. It is awaiting action by Mayor Kirk Caldwell. Its main points:

_Allows a limited number of new Bed and Breakfast Homes (B&B) in non-resort areas under a new registration process, with annual renewal required.

_Continues to prohibit Transient Vacation Units, or "unhosted" rentals, in non-resort areas, unless the dwelling has a Nonconforming Use Certificate (NUC).

_Regulates hosting platforms, such as Expedia or Airbnb, requiring monthly reports to be filed with the Department of Planning and Permitting, which will share the information with City Council.

_Makes illegal any form of advertising short-term rentals which are not in compliance with zoning regulations as provided in Bill 89. Bill 89 CD2: <http://bit.ly/2Kt9Qu9>

The following Questions and Answers are based on the assumption that Bill 89 CD2 will shortly be enacted into law.

ADVERTISING

I own an unhosted, "whole house," or Transient Vacation Unit. I pay taxes. Can I continue to advertise online and in the local newspaper?

Only if the dwelling has a NUC or is located in a resort district.

When will the department start enforcing the new advertising restrictions?

Beginning August 1, 2019.

What are the fines for illegal advertising?

Owners of the property involved in illegal advertising will be notified, and if the advertisement is taken down in 7 days, no fine will be imposed for a first offense. If not taken down within this deadline, fines of between \$1,000 and \$10,000 can be imposed for each day the advertisement remains on display.

If the management company for my property places an illegal ad, will the company get cited?

They may be cited, but Bill 89 CD2 says, "The burden of proof is on the owner of the subject real property to establish that the property is not being used as a bed and breakfast home or transient vacation unit or that the advertisement was placed without the property owner's knowledge or consent."

REGISTRATION OF NEW BED AND BREAKFAST HOMES

I have been operating a Bed and Breakfast Home for several years. Do I still have to obtain a registration number?

Yes, unless you have a NUC.

I only rent out my house for more than 30 days at a time. Do I need to register?

No.

I only rent my house while my family spends 2 weeks each year visiting family on the mainland. Do I need to register? When can I register?

Registration will begin no sooner than October 1, 2020.

Why do we have to wait more than year to register?

The time is required for the Department to develop more specific procedures for implementing Bill 89 CD2, including the adoption of rules, and creating the software to help with enforcement and the registration process. If necessary, it provides time to acquire more staff and to train them.

What are the registration requirements?

There are more than a dozen requirements. Most notable:

_Applicants must be "natural persons," and not an organization or company

_Applicants must have a home exemption granted under real property tax law

_There must be insurance coverage for bed and breakfast use

_The initial registration fee is \$1,000. For annual renewals, the fee is \$2,000

_No more than 2 bedrooms can be used for visitor accommodations

_Quiet hours must be observed between 10 pm and 8 am

_If part of a homeowners or apartment owners association, approval by that association must be obtained

_Neighbors within 250 feet must be given a phone number to contact to make complaints 24 hours a day

For the complete list of requirements, refer to Bill 89 CD2: <http://bit.ly/2Kt9Qu9>

Are there other requirements?

Density Limit. No more than 0.5% of the total number of dwelling units in each regional development plan area (DPA) can be used as B&Bs. Here are the limits by area:

New B&Bs are not allowed in the North Shore area, based on directives of the North Shore Sustainable Communities Plan: <http://bit.ly/2Y4QpLg>

Condominium Limit. Up to 50% of units in a condominium building may be allowed a B&B, subject to AOA approval.

Nontransferable. Registration numbers are not transferable to another property, nor transferable to another homeowner.

Separation Minimum. B&Bs must be at least 1,000 feet from each other. This does not apply to units in resort areas and NUCs.

Renewal Criteria. Noise and other nuisance complaints can be grounds to deny renewal requests.

For the complete list of requirements, refer to Bill 89 CD2: <http://bit.ly/2Kt9Qu9>

How long will it take to get registered?

It is not yet determined. An online registration process is anticipated, but certain requirements will have to be verified; e.g. compliance with parking requirements.

If only a limited number of registration numbers will be given out, how can I guarantee to get one?

There is no provision for guarantees.

How will it be determined who gets a registration number?

Generally on first-come, first-served basis. If the number of requests exceeds the limit for a DPA, then a lottery will be held.

How will the lottery system work?

This will be fleshed out in the Rules. There will be a public hearing on the draft Rules before they are finalized.

I am currently operating a B&B, and do not have a NUC, so will need to register. Will I get priority in the registration process?

No.

Can I advertise and operate a short-term rental once I register?

No. To avoid a citation, operation cannot occur until the registration process has been completed and registration number issued.

MORE INFORMATION

Refer to the Department's website: honolulu.dpp.org

Follow the Department's Twitter account: @hnl_dpp

Email the Department: info@honolulu.dpp.org

Call the Department:

Advertising Restrictions: 768-8127

Registration Process: 768-8127

General Zoning Information: 768-8252

Make a complaint: 768-8127

Public Information Officer: 768-8284

Note that DPP has not mentioned about the property tax designation to "Resort". It's unclear whether it would be based only on the two bedrooms of a home.

WAIALUA FEDERAL CREDIT UNION

HOME EQUITY LOAN

3.75% APR*

CALL US (808) 637-5980 OR VISIT US WWW.WAIALUAFCU.COM



*Annual Percentage Rate based on an index of 3.50% plus the monthly average of the 26 week Treasury Bill (Auction High) and may be adjusted annually each March. Please call for more details.

BULLETIN BOARD

ADAMS & COMPANY
REAL ESTATE BROKERS



Alison R. Mitchell
REALTOR-ASSOCIATE
(808)256-0152
RA 62065

Located in Haleiwa Town
66-250 Kamehameha Hwy. C205
Haleiwa, HI 96712
NORTHSHORE, OAHU

STAND OUT

Store front window decals
Vinyl stickers • Fast turnarounds
Graphic design and printing

📍 Located in Haleiwa Town ✉ Hello@702lab.com

808-358-2061



Serving the North Shore for 30 years!

Rick Grover
(808) 983-9331 cell
(808) 638-8120 office
rick@grovermasonry.com

*Foundations *Driveways
*Sidewalks *Retaining Walls
*Excavation & Lot Clearing

License # C11107



LIC. #AC 18275

COWPER CONSTRUCTION

GENERAL ENGINEERING CONTRACTOR

Full Service Sitework
Contractor
Septic Systems & Tanks
Since 1978
Michael Cowper 638-7200
cowperhawaii.com

"THE BULLETIN BOARD THAT IS IN EVERYONE'S HOME"

BULLETIN BOARD



Featuring the largest selection of certified organic produce on the North Shore. No panic...ours is organic. Open 7 days. Mon.-Sat. 9am-7pm. Sun. 9am-5pm

66-445 Kam. Hwy
Haleiwa, Hawaii 96712
Next to the Post Office
808-637-6729 • 808-637-1922 fax

LTC

Laie Trucking Company, LTD

* Ready Mix Concrete * Recycled Aggregates
* Pump Service * Hauling * Equipment Rental

PH: (808) 293-8710 PH: (808) 293-1296
P.O. Box 121 FAX: (808) 293-2890
Hau'ula, HI 96717 laietrucking@hawaiiintel.net

"A LOCAL COMPANY, BUILDING A LOCAL COMMUNITY"

N-C PLUMBING & SUPPLY

Cont. Lic. No. C-8913



- RESIDENTIAL & COMMERCIAL SALES & SERVICE
- CONTRACTING & DESIGN • HOME PLUMBING SERVICE
- PLUMBING FIXTURES, HEATERS • FREE ESTIMATES

Nestor P. Calilao (Owner) Bus: 637-8662
P.O. Box 769 Res: 638-5157
Waialua, HI 96791 Cellular: 372-8718

Saccoccio & Lopez

ATTORNEYS AT LAW

TRIAL LAWYERS

Serving Hawaii since 1984

637-7611

Personal Injury -Property damage
Criminal Law - Traffic Crimes
Landlord Tenant - Bankruptcy



KATHI LEE ALBIAR
OWNER/BROKER - RB 17327

808-358-4139
KATHI@ALBIARREALTY.COM
WWW.ALBIARREALTY.COM

SALES & PROPERTY MANAGEMENT SINCE 1993

BOW WOW BUNGALOWS

Licensed Boarding Kennel
North Shore, Oahu
Reasonable Rates
Ph. 637-2562
These Dogs Have Fun!

Munden Design & Build

Lic.#BC19632

Design • Plans • Permits • Construction
Additions & New Residences
808 391-8616

Providing quality work since 1978

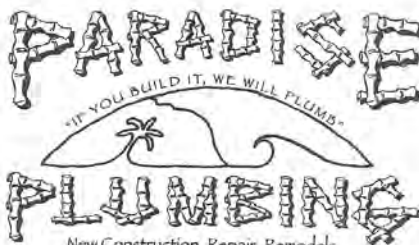

Dale Christensen C-29856 (808) 368-1473

Got Leakz? Call Greekzi!

372-1820
Greekz Plumbing

Greekz Plumbing

License# C-32939
Phone 372-1820

School of Champions

Established 1966

International Karate Federation



IKF Waialua Dojo
Waialua Elementary School

Beginner classes - ages 5 & up
Mon & Wed 5:00 - 6:00 pm
Intermediate classes
Mon & Wed 6:00 - 7:30 pm

Call 780-5457 or email: wvbinz.bb@gmail.com

Please mark your calendar!

AUGUST 15, 2019

9:30 am to 12:30 pm



NOTICE # 1



ORJ Anuenue Hale Inc.
August Moon Festival
Senior Fair

Activities

- ★ **BINGO GAMES**
- ★ **HEALTH TALK**
- ★ **Country Market / CRAFT SALE**

\$ 25 Fee to Reserve a Booth for Hand-made Crafts
(Includes 1 table, 1 chair and clean-up.)

SPACE IS LIMITED.

For more information, please call Beth at 622-3929.
Address: 64-1488 Kamchameha Highway, Wahiawa, Hawaii

North Shore News



2019 Schedule

| PUBLICATION DATE | EDITION | DEADLINE DATE |
|------------------|---------------------|---------------|
| July 31 | Agriculture/Farming | July 19 |
| August 14 | #16 | August 2 |
| August 28 | #17 | August 16 |
| September 11 | #18 | August 30 |
| September 25 | #19 | September 13 |
| October 9 | #20 | September 27 |
| October 23 | #21 | October 11 |
| November 6 | #22 | October 25 |
| November 20 | #23 | November 8 |
| December 4 | #24 | November 22 |
| December 18 | #25 | December 6 |

Direct-Mailed to Every Home
MOKULEIA · WAIALUA · HALEIWA · KAHUKU · LAIE
Every Other Wednesday
12,000 copies

"The North Shore's most popular publication" since 1970
 (808) 780-8037 · NSNHaleiwa@gmail.com · NSN4Linda@gmail.com
 www.northshorenews.com

Waialua Public Library
UPCOMING EVENTS

67-068 Kealohanui St, Waialua, HI 96791
 637-8286

Used Book Sale

Find that perfect summer read and support your library too!
 Saturday, July 20, 8:30am-12:30pm

Writers' Group

Saturday, August 10, 12pm (new time)
 Topic: "Let It Go"

Readers' Group

Thursday, July 25, 9:30-11am
Whiskey When We're Dry

Recurring Events

Toddler Time - Fridays, 10am
Storytime - Saturdays, 10am
Computer Instruction (by appointment)

Library Friends Membership

Become a "Friend of Waialua Library" to receive our quarterly newsletter and announcements of special library events. Forms are available at the



Westside Dive & Tackle
 Haleiwa

66-519 Kam Hwy
 (next to the Smoke Shop)



North Shore Food Bank
@nsfoodbank
and

North Shore Service Center
 IHS, Alea Bridge, Catholic Charities, US Vets,
 Access to Independence and more

Wednesday, July 17 & August 7, 2019
 Waialua Community Association
 9:00am - 1:00pm

Haleiwa Evangelical Mission International



Come and join us
 Sunday's at Waialua
 Elementary School Cafeteria

Sunday School at 9:00 am
 Worship Services at 10:00 am

For Prayer
 Call 637-4567

Blessed to be A Blessing



"Children's Church"



CLASSIFIEDS

The North Shore News is published every other Wednesday and mailed free of charge to all North Shore homes and businesses. Extra copies may be obtained at our office.

PRESS RELEASE POLICY: Submit press releases in person, mail or email to Editor, North Shore News, 66-437 Kam. Hwy., Suite 210, Haleiwa, HI 96712. Please type your releases and keep them shorter than 200 words unless they are of an unusual news interest. Releases should be viable news stories and are published on a **space available basis only**, with priority given to those received in our office first. You may attach photos. We are not responsible for the return of any photos. All materials are submitted at owner's risk. We reserve the right to edit and/or refuse all submissions including advertising.

EDITORIAL POLICY: We welcome articles and letters from our readers. Letters to the Editor are published on a space available basis only and preference is given to shortness of length, and quality of content. We prefer to run not more than one letter, per person, per 6 month period. Letters subject to edit.

Views expressed by our contributing writers and advertisers do not necessarily reflect the view of the management and staff of the North Shore News. All rights reserved. Reproduction in whole or part without permission is prohibited. © 2019.

Editor & Classifieds

Linda Seyler

Typography

Downtown General Store

Contributing Writers

Tom Jacobs

Betty Depolito

State Representative Lauren Matsumoto

Senator Gil Riviere

Councilmember Heidi Tsuneyoshi

Photography

Banzai Productions



Please recycle this newspaper.

SERVICES

SHORE ELECTRICAL SERVICE

New Const-Remodels
638-0049 / Lic#C20777

Computer Problems?

I can fix any MAC or PC.
Chris 371-3089

Andres Plumbing

All your plumbing needs
808-256-7337 Lic#C24500

Carpentry & Painting Services

Repairs/Remodeling,
Termite Rot, Doors, Cabinets,
Countertops, etc.
Reasonable Rates 271-6584

Mobile Notary Public

Commission # 17-342
Call or text (808) 351-4405

COUNTRY WELDING

Trailers, security gates, railings,
truck racks, custom and repair
(Heavy Equipment)
ALUMINUM/STAINLESS/
GALVANIZE
Ryan (808) 226-6939

**North Shore
Pet Nanny**

Experienced Pet Sitting,
Walking, Drop In Visits
Call Kathryn
808-489-3645
Reasonable Rates

ALOHA COMPUTER

PC/MAC Repair/Virus
Removal
MOBILE COMPUTER
REPAIR SERVICE
372-2667

**LEARN TO SWIM
AT THE**

**HAWAII SWIM
SCHOOL**

ON THE NORTH SHORE
Developing swimmers since 1982
Haleiwa Rd. at Smiley Place
637-4863

Paumalu Electric Inc.

C 18074

Residential & Commercial
New Installation & Repairs
Renovations. Remodels
Electric Meter Replacements

Dave Hancock 638-9054

Hawaii Tree Co.

Trimming & Removal
Professional-Reliable
Free Estimates
462-2749

Radiant Skin Care & Waxing

Aynjul Benigno
Licensed Esthetician
Call or Text 808-222-8124
radiantskincareandwaxing.com
66-935 Kaukonahua Rd.,
Waiialua

**Recreational Guitar
Lessons**

Play along and sing
familiar tunes
Relaxed atmosphere,
Kukea Circle Waiialua
781-7016

**CS EuroCars Kapolei
Mercedes Repair Shop**

with low labor rates
ASE Certified Technician
27 years experience
2116 Lauwiliwili St. Unit 104F
Kapolei, HI 96707 - Under New mgmt.
808-682-1957

North Shore Car Rentals

Cheap cars for rent
Older model vehicles with a
"local" vibe to them
All vehicles well maintained
and safety inspected.
Contact us for more info!
northshorecarrentals@
gmail.com
or call (808) 829-0462

BIKRAM YOGA

Saturday 7am class!

www.bikramyogahawaii.com
Please call for class schedule
637-5700

HARVEY'S TOWING LLC

24 hr Towing Service
Lockouts, Jumpstarts &
Recovery. Specializing in
opening locked car doors.
Call anytime 478-0333

**Your Clean Home
Vacation/Residential
Home Cleaning & Laundry**

Affordable • Reliable
• Green Cleaning
For Free Estimate
Call 728-5035

**WHY KNOTT
FLORIST
Waiialua Shopping
Center
637-9380**

Private Fitness Training
I Come To You!
808-282-8995
www.evolvefitness.com/
Kupuna Discounts

**Sacred Journey
Healing Therapies**

No Botox-No Filler-No Surgery
Hawaii's Expert Holistic Esthetician LE
Call or Text 808 954-1032
66-216 Farrington, Waiialua
59-712 Kamehameha Hwy.
Instagram:sacred_journey_healing



Like us on Facebook:
Facebook.com/
NSNewsHaleiwa

HOW TO CONTACT THE NORTH SHORE NEWS

Letters to the Editor, and other items submitted for publication consideration may be sent to us via:

MAIL: 66-437 Kamehameha Hwy., Suite 210, Hale'iwa, HI 96712

E-MAIL: NSNHaleiwa@gmail.com

PHONE: (808) 780-8037

Office Hours: Monday - Friday 10 a.m.-2 p.m.

www.northshorenews.com

CLASSIFIED ADS

Next Issue - July 31, 2019
Deadline Date - July 19, 2019

PIYO
 Barefoot Strength Training
 Sat a.m.- Millilani Rec 6
 Call for details 479-9056

FREE ADS
Garage & Yard Sales, Reunions, Lost & Found.
 Email ad to:
 NSNHaleiwa@gmail.com

Classified Ad Rates
 3 lines (min.) \$18.89
 4 lines \$25.13
 5 lines \$32.45
 1" Box Ad \$41.88
 (27 characters in each line)
 Include your contact information.
 *Ads can be dropped off in mail slot, mailed, or emailed. Pay by check payable to: North Shore News or credit card by phone order.
 We reserve the right to refuse any advertisement with a full refund.
 North Shore News • 66-437 Kam. Hwy., Suite 210, Haleiwa, HI 96712
 (808) 780-8037 • NSNHaleiwa@gmail.com

Waialua Farmers Co-Op Market
 Waialua Sugar Mill
 Saturdays, 8:30am-1:00pm

NOAA Stranded, Entangled Injured Sea Turtles
 (808) 725-5730



Marianne Abrigo, Properties
 Specializing in - North Shore Real Estate
 Ask for our list of available properties and/or a free market analysis.
Marianne M. Abrigo
 "Realtor since 1974"
 Office 637-3511
 Fax 637-0777
 Email mabrigo222@aol.com

FOR RENT
MODERN 1 BEDROOM/ 1 BATH + LOFT
 Fully Furnished
 1 Bedroom/1 Bath + Loft
 Granite/Wood Floors/
 Designer Kitchen
 Private/Secluded/Gated Estate

Beautiful 2 bedroom/2.5 bath
 Partly Furnished
 Private Secluded/Gated Estate
 Call (808) 838-1202

Beautifully Fully Furnished
 Studio/1 Bath
 Private/Secluded/Gated Estate
 Call (808) 838-1202

TABLES & CHAIRS
 Call North Shore News
 780-8037
 All proceeds go to the North Shore Food Bank

HELP WANTED

Housekeepers Needed
 Full-Time—40 hrs per week
 Benefits Included
 \$18-\$20/hr
 Call (808) 838-1202

Part time job, perfect for a mom wanting a few hours of work while the kids are in school.
 M-TU-TH-FR
 approx. 8am -12noon
 Must be clean, reliable, light labor. Please leave a contact number 637-8155

Retail Sales Surf & Sea
 Hawaii's Ocean Sports Headquarters is always looking for hard working, energetic people to become a part of our sales team. Good pay, bonus, benefits. Japanese speaking a plus. Ocean sports experience and dive instructor wanted. Please contact surfnsea@surfnsea.com for details.
 Apply in person daily 9am-7pm
 62-595 Kam. Hwy., Haleiwa

MATSUMOTO SHAVE ICE
 Now Hiring!
 Apply in person daily
 9am-4pm
 808-637-4827

MISCELLANEOUS

North Shore News
 Agriculture/Farming Issue
 Publication Date: July 31, 2019
 Deadline Date: July 19, 2019
 Call 780-8037 for discounted ad rates

Report Abandoned Vehicles
 808-733-2530

North Shore Country Market
 Welcome New Vendors
 Only \$15 Space Fee
 Info online
 NorthShoreCountryMarket.NGO

North Shore Serenity AL-ANON
 6:30 - 7:30pm Wednesdays
 St. Michaels Church
 Cottage in back of Church

LAST CALL TO DONATE!
 Operation:Backpack needs your help!
 See information on page 11

Oahu SPCA needs donations:
 cat food, cat litter, dog food, towels and toys. Drop off at:
 823 Olive Av, Wahiawa
 754-1510

Dept. of Parks & Recreation
 City Parks, Park Trash Cans &
 Public Street Beautification
 808-768-3003

Parkinson's Group Meeting
 Group meets at the Waialua United Church of Christ on the 1st Saturday of every month. Friends & Family Welcome
 Next meeting Aug 3 @10am
 manshoj001@hawaii.rr.com

Would you like to get the North Shore News via email in color! Just send us a message at:
 NSNHaleiwa@gmail.com and you get the NSN online every two weeks!

North Shore Christian Fellowship
 Ohana Produce Distribution
 Friday, July 26 10am
 Waialua Community Association

Vegan Skin Care & Nutrition
 Looking for health minded people for our team that is expanding on Oahu.
 Work part time from home with potential to earn a corporate income within a year.
 Call Kathy (808) 223-5392

BUSINESS SERVICES CENTER
 Fast & Convenient Copy, Fax, Scan, Computer/Internet, Laminate, & More

Across from the Haleiwa Post Office
 637-4558 • gonorthshore.org
 #gonorthshore

OFF da ISLAND
 Are you leaving Oahu on vacation or business? Do you live on a neighbor island, the mainland or foreign country and subscribe to the North Shore News? Send us a photo of someone in front of a sign or landmark holding a copy of the NSN. Email your photo along with the person or persons' name, community of residence, telephone number and photo location to: NSNHaleiwa@gmail.com.

MAULOA FOOD PANTRY
 at Sunset Beach Christian Church
 Tuesdays, 9am - 12 noon

Imaging Services At Kahuku Medical Center: A Clear View To Community Health



At Kahuku Medical Center, we are pleased to offer state-of-the-art imaging services in-house, including:



- CT Scanning
- Diagnostic X-rays
- Echocardiograms (appointments offered Mondays)
- Mammography (appointments offered Tuesdays and Wednesdays)
- Ultrasound (appointments offered Thursdays and Saturdays)
- Emergency Services available 24/7

For exceptional care from the KMC Imaging team, call to schedule an appointment at 808-380-1426. All Technologist are ARRT registered and Hawaii State licensed.



Kahuku MEDICAL CENTER

*Friends and Family Taking
Care of Friends and Family*

www.kmc-hi.org | 808-293-9221