

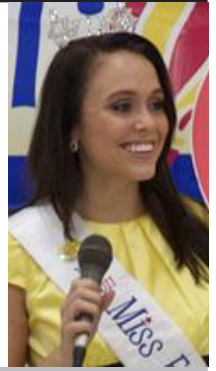

"E Ala Na Moku Kai Liloloa"

**Miss Hawaii 2011
to visit Hale'iwa**

2011 Miss Hawaii Lauren Cheape will be a special guest at the Once A Month Church on Sunday, Sept. 25 at Hale'iwa Beach Park. Service begins at 10 a.m.
See page 18



NORTH SHORE NEWS September 21, 2011 VOLUME 28, NUMBER 19



NS Canoe Club women paddle through raging waves from Hawaii Kai to Nankuli

The North Shore Canoe Club women competed in the E Lau Hoe Race on September 11, 2011 from Hawaii Kai to Nanakuli, a full 32 miles with a crew of women that change in and out of seats every 15 – 30 minutes. This race is normally very flat, long and hot but not this year, the lady

paddlers had every type of water condition, wind and sun. A South Swell moved in with waves reaching height of 8ft – 10 ft. The North Shore women rocked this wave and took care of the 40ft Wa'a without missing a stroke and continued to tackle two more waves right behind this one. The wahine

placed 21st out of 49 teams.

Crew Members: Ashley Boulden, Haunani Manning, Jennifer Corley, Amber Des Roches, Monty Kelly, Deidre Erickson, Kat Keenan, Pattie Wright, Jill Lawrence and Kiki Aparis. (Patti Wright photo)

66-437 Kamehameha Hwy., Suite 210
Hale'iwa, HI 96712

PRE-SORTED
STANDARD
U.S. POSTAGE PAID

Honolulu, Hawaii
Permit No. 1479

PROUDLY PUBLISHED IN
Hale'iwa, Hawaii'i

*The Surfing
Capital of the World!*

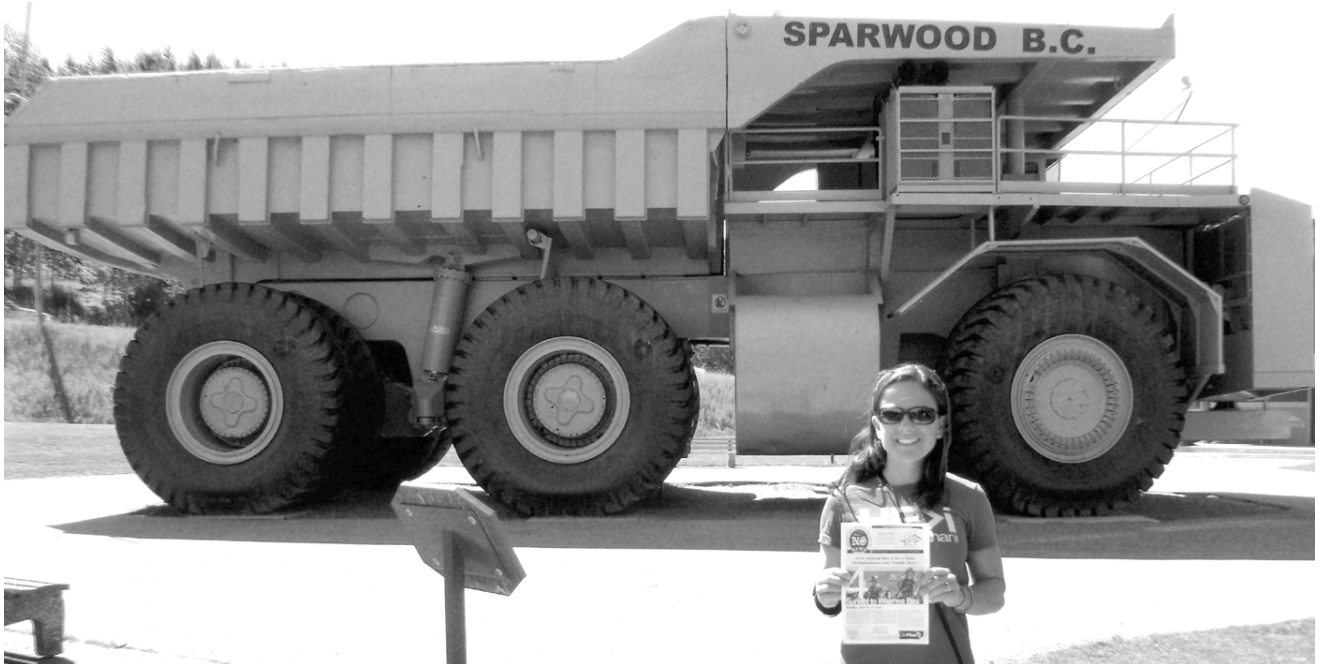

OFF da Island in Canada

Pupukea resident Tany's Cabra went back home to Canada for two weeks in July visiting friends & family in Southern Alberta & British Columbia. She's pictured here in Sparwood, B.C fronting a "Titan" truck, known as the largest truck in the world capable of holding two buses and two pickup trucks in one haul, or two million golf balls. How many bales of Waialua sugar cane? In Canada it was used for mining. Being a smart traveler she packed a recent copy of the NSN to remind her of all the good times back at her new home on Oahu's beautiful North Shore. To learn more about our OFF da Island photo campaign turn to page 23.



Subscribe to the North Shore News

The North Shore News is delivered free to residents in Mokuleia, Waialua, Haleiwa, Kawailoa, Waimea, Pupukea, Sunset, Kawela, Kahuku, and Laie. A subscription is available for other cities on Oahu, Outer Islands, or Mainland U.S. or Alaska for just \$27.00 per year for 25 issues for delivery by standard bulk mail (2-3 weeks Mainland) or \$48 delivered by 1st class postage (3-5 days). You may subscribe by using check, money order or credit card (VISA, MC, AMX).

Mail North Shore News to:

Recipient _____

Address _____

City _____

Credit Card # _____

Expiration _____

Return this form with payment to:
 North Shore News
 66-437 Kam. Hwy. #210
 Haleiwa, HI 96712

CLIP



Cholo's Homestyle Mexican Restaurant & Margarita Bar



Island Fresh Fish Tacos

Dine-In Take-Out Burritos • Quesadillas • Nachos
 Enchiladas • Fajitas

637-3059

OPEN EVERY DAY
 10:30 a.m.-9:30 p.m.



"Hawaii's Best Little Mexican Restaurant"

All Major Credit Cards Accepted
 Located in the North Shore Marketplace
 66250 Kamehameha Highway Haleiwa, Hawaii 96712



October 7th & 8th, 2011

Turtle Bay Resort SEAFOOD FESTIVAL

Don't miss Turtle Bay Resort's seventh annual Seafood Festival, "Celebrating Hawaii's Seafood."

**DON'T WAIT UNTIL THE LAST MINUTE.
BOOK YOUR ROOM NOW-- BEFORE THEY
SELL OUT! Call 293-6000.**

Friday, October 7th

TASTE of the NORTH SHORE SHRIMP TRUCKS

This year's event will begin with the ever-popular Shrimp Truck cook-off! Gather for a sample of these Shrimp Truck's best recipes, Hawaii microbrews & live entertainment.

6:30 pm-9:00 pm
Kuilima Point (\$40)



Saturday, October 8th

SAM CHOY POKE CONTEST

Celebrate Hawaii's unique fresh fish dish with a Poke Contest, tastings, and the always fun Sam Choy Poke Challenge. DO YOU MAKE GREAT POKE? Compete in the Sam Choy Poke Contest! Download and submit contest forms from www.TurtleBayResort.com/Seafood

2:30 pm-4:00 pm
Kahuku Ballroom (\$25)



Turtle Bay Resort
true hawai'i

Saturday, October 8th

CHEF'S SEAFOOD under the stars

Consider Saturday evening's "Chefs" event as the grand finale of the Seafood Festival featuring multiple action stations, wine tasting, ice cold beers and live entertainment.

6:30 pm-9:00 pm
Kuilima Point (\$55)



www.TurtleBayResort.com/Seafood

The Hale'iwa Family Dental Center, Ltd.



presents
"Comfort Dentistry"
 including—

- Relaxation Glasses
- Television Glasses
- Caring Staff
- Special Medication to help you relax
- Laser Cavity Detection
- New Patients Welcome!

Your teeth are much too important to neglect.

Call: 637-9652
 for your reservation

We're conveniently located behind First Hawaiian Bank
 in the heart of Hale'iwa.

Editor's Choice
"Democratic Civilizations"

(Author Unknown)

A democracy is always temporary in nature; it simply cannot exist as a permanent form of government. A democracy will continue to exist up until the time that voters discover that they can vote themselves generous gifts from the public treasury. From that moment on, the majority always votes for the candidates who promise the most benefits from the public treasury, with the result that every democracy will finally collapse over loose fiscal policy, (which is) always followed by a dictatorship.

The average age of the world's greatest civilizations from the beginning of history, has been about 200 years. During those 200 years, these nations always progressed through the following sequence:

- From bondage to spiritual faith;
- From spiritual faith to great courage;
- From courage to liberty;
- From liberty to abundance;
- From abundance to complacency;
- From complacency to apathy;
- From apathy to dependence;
- From dependence back into bondage.

The Obituary of America could be as follows: Born 1776, Died 2012. It doesn't hurt to read this several times.

Professor Joseph Olson of Hamline University School of Law in St. Paul, Minnesota, points out some interesting facts concerning the last Presidential election:

Number of States won by: Obama:19 McCain: 29
 Square miles of land won by: Obama: 580,000 McCain: 2,427,000
 Population of counties won by: Obama: 127 million McCain: 143 million
 Murder rate per 100,000 residents in counties won by: Obama: 13.2:McCain: 2.1

Professor Olson adds: "In aggregate, the map of the territory McCain won was mostly the land owned by the taxpaying citizens of the country. Obama territory mostly encompassed those citizens living in low income tenements and living off various forms of government welfare..."

Olson believes the United States is now somewhere between the "complacency and apathy" phase of Professor Tyler's definition of democracy, with some forty percent of the nation's population already having reached the "governmental dependency" phase. If Congress grants amnesty and citizenship to twenty million criminal invaders called illegals - and they vote - then we could say "good-bye" to the USA in fewer than five years.

Polynesian Treasures

Hawaii's largest selection of
 Polynesian handicrafts and Hawaiian inspired gifts.

North Shore Marketplace • Haleiwa, Hawaii
 Open daily from 10 a.m. • 808-637-1288

SIX SPECIAL NIGHTS

MONDAY
\$2.50 BEER
 BOTTLES & DRAFT

TUESDAY
\$5.00 OFF PIZZA
 REGULAR OR LARGE

WEDNESDAY
SALAD NIGHT
 1/2 OFF SALADS

THURSDAY
\$3.50 NIGHT
 \$3.50 SLICES,
 SALADS, MAI TAI'S,
 WINE & BEER



SATURDAY
\$4.50 NIGHT
 \$4.50 SLICES,
 SALADS, MAI TAI'S,
 WINE & BEER (or less)

FRIDAY NIGHT \$6.95 BURGER & FRIES

Dine In Only - 4:00 PM Until Closing - Haleiwa Shopping Plaza - 637-5095

PLUS \$2.00 Off with this Coupon

Some Restrictions Apply. See Restaurant for Details.
 When Ordering Regular Priced Items. Good Anytime. One Coupon Per Person.
 Can Not Be Combined with Other Discounts. Expires 10/31/2011.

THERE'S SOMETHING LURKING IN THE WATER.

Embark on a frightening canoe ride and see the Laie Lady—including the arrival of her vengeful husband. Kama'aina Annual Pass holders get a free canoe ride on weekdays. Beat the crowds and book online now before we sell out. Don't miss Hawaii's favorite Halloween ride.

POLYNESIAN CULTURAL CENTER
HauntedLagoon.com

September 30 - October 31

HAUNTED LAGOON

CANOE RIDES

- Every Mon., Wed., Fri. & Sat.
- And everyday except Sun. from Oct. 24-31
- Rides start at 6:30pm (Closed on Sun.)

TICKETS

- Online purchases highly recommended
- Seats may sell out / Book online now
- Keiki rides also available until 7:30pm

Logos: 7 Hawaii, pepsi, Bank of Hawaii, 76

wanna learn?
NORTH SHORE
JIU-JITSU CLUB
try it out free!
men-women-kids
NorthShoreBJJ@GMail.com

Quality Tile Crafts
"No job too big or small!"
Specializing in Ceramic Tile, Travertine, Marble, & Slate
Kevin Wilson
cell (808) 864-4985 office (808) 638-8492
www.QualityTileCrafts.com Free Est.

Have you gotten your hands on a PKB VIP card yet?

Why not? It's FREE and you SAVE with every purchase!

SAVE UP TO 20%

FREE ONLINE SIGN-UP AT:
www.pkbsweets.com

DA BEST!
Now you'll be able to enjoy even more of our scrumptious treats!



presents the North Shore's Greatest Oceanfront Party!

ONE
DAY
ONLY!



Sunday, October 2, 2011 at 2 p.m.
Mokule'ia Polo Field

Special encore of 2011 season featuring
triumphant return of Shanghai Polo Club
Live Music starring **Master of Oz**

Sky Diving! Gourmet Foods! Cocktails by the Sea!

Students & military welcome

For info call: 637-POLO • Gates open at 11 a.m.



Final Menehune Surfing Competition Update

by Skill Johnson

Surfs up and the NS Menehunes are getting ready for the 35th Menehune Surfing Championships at Haleiwa's Ali'i Beach Park on Oct. 15,16,22,23. The contest is for kidz 12 and under. Entries are available at all NS surf shops; Surf-n-Sea is Menehune Headquarters, so stop by and sign up now as the deadline has been moved up! Mail in dead line is October 1st and drop-off at Surf-n-Sea is the 5th. REMEMBER - NO Late entries will be taken.

Sponsors can contact Co-Director Ivy Blomfield at 808-778-3477 or go to (northshoremenehune-contest.com) for more information, photos, etc. The contest will start at 8 a.m. each day; waves permitting!

Come on down and cheer for the surfers. See you'all at the beach!

We're shaking things up!

AUTO LOAN RATE OF **4.50% APR***

Steer yourself in the right direction and head to Waialua Federal Credit Union for an amazing deal on auto loans! We'll make it easy for you to save cash on your next vehicle purchase with loans that feature:

Rate of
4.50% APR*

Terms for up to
6 years
(seven if the financed amount is over \$25,000)

Financing for up to
100%
of the dealer invoice

Plus, our no-hassle loan application and fast approval process mean you'll be driving home your dream machine in record time! So call or stop by today to get pre-approved—and see firsthand how we're shaking up loans and driving down rates!



WAIALUA FEDERAL CREDIT UNION

(808) 637-6737 • (808) 637-5980 • www.waialuafcu.com

*APR=Annual Percentage Rate.



Remembering "HAP"

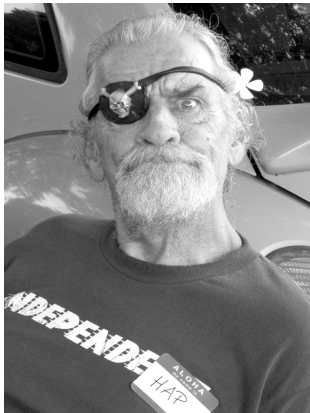

Harold "HAP" Bennett
1944 ~ 2011

Friends of "HAP" will celebrate his colorful life among us on Friday, Sept. 23, 2011 at 5:30 p.m. at Hale'iwa Beach Park. HAP was houseless but not friendless and died peaceably at a beloved friend's home surrounded by loved ones. Pot-luck meal to follow—no alcohol please. On Saturday, Sept. 24 at 9 a.m. a short bike ride in his honor will take place from Hale'iwa Beach Park.



TASTE OF PKB

CLIP AND
BRING IN
THIS AD
FOR YOUR
PASSPORT
CHALLENGE
CARD!

TRAVEL



PASSPORT CHALLENGE

Earn a REWARD for visiting PKB!
Come in and get one of our passport challenge cards to start the fun!

Simply collect a stamp with a purchase from each of our bakery departments:

- * Deli/Sandwich
- * Cold Dessert
- * Pastry Cabinet
- * Cookie Rack

Complete your passport card with ALL (4) stamps and receive a limited edition PKB ballpoint pen + a coupon for 20% OFF your next purchase!



Kids making a difference in the world

Na Lio Kai Pony Club at Kawaiiloa Ranch in Hale'iwa recently teamed up with the kids from Dream of a Better World for a fund-raiser to help other kids in need. The girls, along with their leader, Ellyn Sollars of Pupukea, raised \$1,000.00 for Sugar Creek Therapeutic Equinapy, a ranch that burned down this past summer. The ranch provides horseback riding lessons for disabled veterans and special needs children. With the money raised by these giving kids, the ranch was able to purchase a new therapeutic horse to help them get back to giving riding lessons again after their loss.

2010 Waialua grad wounded, will receive Purple Heart

by Ron Valenciana

Waialua High School Class of 2010 senior David Richvalsky jetted off to military boot camp one month after graduation last summer. He was ready to get on with his passion in life, to serve as a U.S. Marine. From early training at Camp Pendleton in San Diego, CA, Richvalsky was immediately deployed to Afghanistan in March 2011 as a machine gunner for 1st Platoon, Company B, 1st Battalion, 5th Marine Regiment.

Lance Corporal David Richvalsky was wounded in action recently but is recovering and has rejoined his platoon which leads the Sangin-based battalion in casualties with more than 25 Marines wounded in action and two Marines killed in action. Asked

why he is eager to rejoin his unit after being wounded, he is quoted on a Marine website as replying: "We keep doing it because it's our job."

Richvalsky is scheduled to return to San Diego, CA in October 2011.



Richvalsky takes a knee to stabilize a fellow Marine marksman's rifle on security patrol

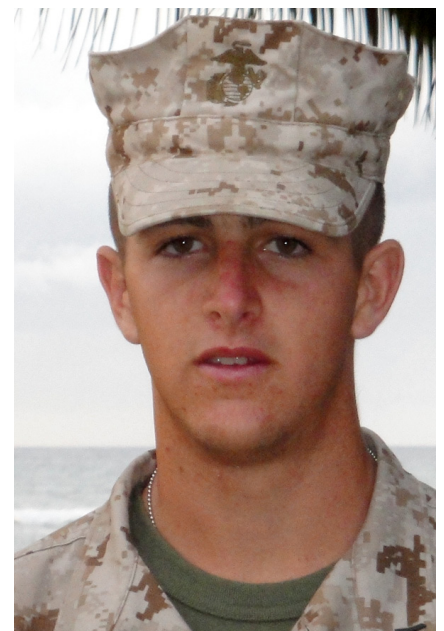

Lance Corporal David Richvalsky

Final Call!
Official
Program magazine
AD reservation



Full color glossy
Official Event
Program
2011

NOV. 12 - HAWAIIAN PRO

NOV. 24 - WORLD CUP

DEC. 8 - PIPE MASTERS

Final AD deadline is September 30

Call or email for ad rates and sizes

808-342-3969

NShoreNews@aol.com



Council Chair
Ernie Martin
Serving You in District 2

New Sunset Beach tennis courts ready for action!

Shortly after I was sworn in as the Councilmember representing District 2 on the Honolulu City Council and assigned the position of Budget Committee Chair, I pledged to support the completion of the many pending capital improvement projects already on the books. In our district, this included projects such as the repaving of California Avenue in Wahiawa, the Wahiawa Transit Center, the proposed walkways in Haleiwa, the tennis courts at Sunset Beach and the completion of the Banzai Rock Skate Park to name just a few. As Budget Chair, I reviewed all of the various budget proposals to ensure that the City Council followed through on our commitments to the public and that the top priorities remained those services affecting the health and safety of our community. Although I now serve as the Chair of the Council with an expanded scope of responsibilities, my focus is still centered on the delivery of quality city government services to the residents of Oahu. The completion of unfinished projects in the district continues to be of prime importance to me. I am pleased to report on the completion of the long-awaited renovation of the basketball and tennis courts at Sunset Beach. Local residents will now be able to play on the bright new blue and green surface of the tennis courts and the adjacent basketball courts which were also resurfaced. The courts are well used by school children after hours and throughout the weekend. I want to express my ap-

preciation to Mayor Carlisle and his administration, particularly Parks Director Gary Cabato and Special Assistant Bill Balfour, for the support of the renovation project. I look forward to working with the Mayor and Director Cabato on the completion of other projects still pending in the district such as the Banzai Skateboard Park. This recreational facility has been much improved by recent landscaping, but the roadway, parking lot and other amenities are still on the drawing board. The volunteer citizen advisory committee will play an important role in the completion of the park. I look forward to the day in the near future when everyone will be able to participate in the blessing and dedication of this facility as well.



Councilman Ernie Martin and Sunset Beach Community Association President Jeannie Martinson at the August 28th blessing of the tennis courts.

Sunset Beach resident Chet Naylor thanked Councilman Martin for being able to play on the courts again!



Waimea Valley Keiki Fun Fishing Festival Sunday, October 2, 2011

Youthful "Huck Finns" will get the thrill of their lives when Waimea Valley opens the estuary near the bay for a Keiki Fun Fishing Festival on Sunday, October 2, 2011 from 10 a.m. to 3 p.m.

This fun, family event is designed to introduce children from toddlers to 12 years of age to the joys of fishing. A "catch and release" program will also introduce the youngsters to conservation practices and their relationship and responsibility to the environment in which they live.

According to the Valley's Facilities Manager, Randy Hoopai, the river is stocked with an abundance of mullet and tilapia. "It's almost a guarantee that a keiki will get to experience the excitement of catching a fish," says Hoopai, "and what's even better is seeing the smiles on their faces when they

bring that fish up."

Participants are encouraged to bring their own fishing gear. However fishing pole rental will be available. Parents and guardians should also ensure that their children wear appropriate protective gear while exposed to the sun.

The cost to participate in this event is \$5 per child. Please call (808) 638-7766 for more information.

Waimea Valley is located at 59-864 Kamehameha Highway in Haleiwa, across from Waimea Bay. It is located on 1, 875 acres, of which 100 acres is dedicated to a botanical garden which features over 5,500 plant species. At least 200 of these are rare, endangered or globally threatened.

Once A Month Church

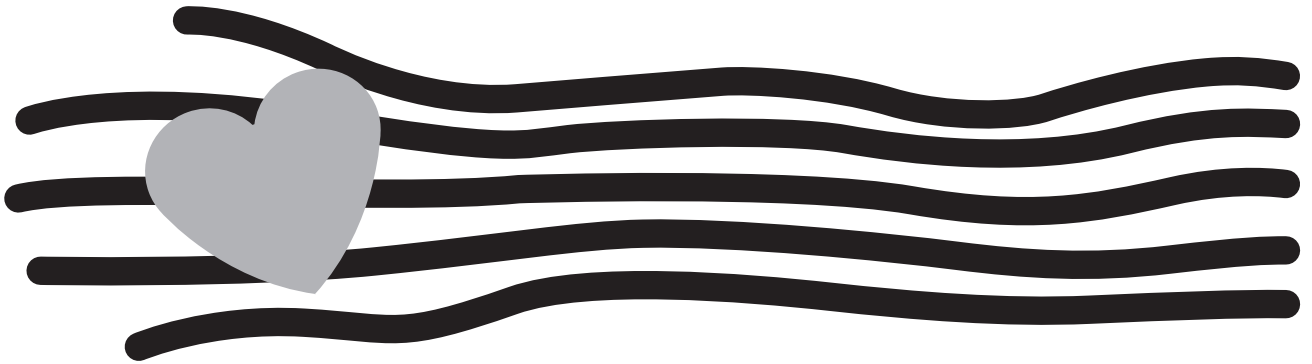

give aloha

Foodland's Annual Community Matching Gifts Program

#78488 mahalo!

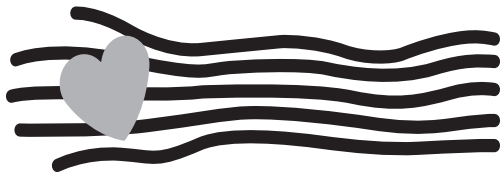

give aloha

Foodland's Annual Community Matching Gifts Program

Make a donation to our organization at any Foodland or Sack N Save checkout, and Foodland and the Western Union Foundation will make a donation to our organization, too!

Our Organization Code is 78488

HOW TO HELP:

- 1) Show your Maika'i Card and make a donation to our organization (up to \$249 per person) at any Foodland or Sack N Save checkout from September 1-30, 2011.
- 2) Foodland and the Western Union Foundation will match all donations up to a total of \$325,000 for all organizations combined.

THANK YOU FOR YOUR SUPPORT!





**SUMMER FOOD & WINE
CHEFS SERIES**



Neiman Marcus

Guest Chef Marc Anthony Freiberg
 On WEDNESDAY, SEPTEMBER 28th a 4-Course Dinner will be prepared by **Guest Chef Marc Anthony Freiberg** of Mariposa
 \$70 Without Wine Selections | \$85 With Wine Selections
 Receive \$5 off per person for parties of 4 or more.

Twenty One
 DEGREES NORTH
 RESERVATIONS REQUIRED | Call 293-6053
 Or go online to OpenTable.com

Doors open at 6pm with no-host cocktails available and dinner will begin promptly at 6:30pm. Parking is COMPLIMENTARY for Restaurant Patrons.



Remembering 9/11 ten years later

More than 75 concerned citizens gathered near the beach at Turtle Bay Resort on Sunday, September 11, 2011 to pay tribute to the many lives lost on September 11, 2001. Participants from across the country gathered at 9:11 am for a 10-minute remembrance that concluded with prayer and scattering of flowers on the waters edge. The event is hosted annually by Turtle Bay Resort and was attended by resort guests, staff, and community residents. (Photo by Alohi)



Governor and green fried tomatoes

Hawaii Governor Neil Abercrombie is pictured here with North Shore farmer Jeannie Vana at the grand opening of the new Farmer's Market at Ala Moana Shopping Center in Honolulu. Jeannie is famous for her green fried tomatoes available fresh daily in Hale'iwa at her vegetable stand behind Pizza Bob's in the Hale'iwa Shopping Plaza, and also at the Sunday Farmer's Market in Hale'iwa off the bypass road.

Waialua Community Association
Aloha 'Aina Earth Day
"Clean-up Project"

Saturday, October 1, 2011

8:00 a.m. - 2:00 p.m.

Historic Hale'iwa Gym

Bring your recyclable waste:

scrapmetal, bikes, reffridgerators, newspapers, tires, documents to shred, green waste, batteries...

Call for info: Nicole 637-4606

We Pay You
\$100
CASH & FREE
TOWING
for unwanted vehicles
(complete)
636-7183
North Side Towing

Oceanside Chapel Service
at Turtle Bay Resort



Every Sunday at 9 a.m. in the beautiful oceanside wedding pavillion.

Hosted by Pastor Ron Valenciana

- Non-denominational 45 min. service
- Traditional & Contemporary music
 - 15 minute sermon
- Free gift to all first-time visitors
- All are welcome! Free validated parking

For more information call Pastor Ron at 342-3969.

*When church is pau, enjoy dining at the Palm Terrace, Hang Ten Pool Bar, or Lei Leis.



What's up Waiialua

Students Participate in PBS TV Hawaii's Hiki No Statewide Student Conference (by Andy Cole): Multi Media students, Alyza Malunao, Cerra Foster and Stacey Yacapin represented Waiialua High & Intermediate School at PBS TV Hawaii's Hiki No's first statewide student conference on Saturday 9-10-11 at the East West Center located on the University of Hawaii Manoa campus. Hiki No is the nation's first statewide student news network where students are given the opportunity to tell the stories of their communities to a statewide television audience and on the worldwide web.

At the conference the students attended various workshops given by renowned leaders in the News Broadcast industry. Special guest was award-winning CBS cameraman/producer Les Rose, who gave workshops for students and teachers on visual storytelling. Several of Hawaii's leading broadcast professionals also worked with the teachers and students in breakout sessions. They include: Robert Pennybacker, Emme Tomimbang, Jim Mendoza, Lawrence Pacheco, Glenn Yamamoto and Terrence Quinsaat. The end of the day was conclude with an Awards Dinner to recognize outstanding work broadcast during HIKI No Season One.

Last year Hawaii's only public television broadcaster partnered with more than 60 of Hawaii's public, private and charter high schools and middle schools to create a statewide student news network with all schools collaborating through equal access, regardless of geographic boundaries or economic challenges.

Hiki No is an example of media and education working together for a better society. Many leaders in education and business in Hawaii and across the

nation see a model like Hiki No as an opportunity for students to develop the skills and competencies they'll need for the 21st century

This year Hiki No's news broadcast will be aired during prime time TV time slots which will increase the number of viewers able to readily watch the student's news report. Last year Waiialua High & Intermediate School submitted two news segments for Hiki No season 1 and this year the students will be producing a total of 4 stories. Be on the look out for Season 2's upcoming community news reports from Waiialua High & Intermediate School News Reports and Producer, Alyza Malunao, Cyerra Foster, Stacy Yacapin, Lani Musclemann, Kilen Iona, Alyssa Castellanos, Tanya Torres and Kalani Yamanoha.

Change in Football Sport Schedule: JV Softball changed from Saturday, Oct. 1st to Wednesday, Sept 28 at Kalaheo at 3:30 p.m. Girls Volleyball changed from Saturday, Oct. 1st to Monday, Sept 26 at Waipahu at 5:00 p.m.

Re: APEC conference update-Waiialua Robotics Team. Support WHIS: Library volunteers needed! Gently used or refurbished Computers, Industrial hole puncher, 8 x 10 or 8x6 Carpet, CD / DVD player, Art / Craft Supplies: paints, brushes, clay, digital cameras. Please contact Moana Oloso, PCNC at 637-8200.

WAIALUA HIGH AND INTERMEDIATE and APEC: The Waiialua Robotic's team Trophy and Banner will make the APEC exhibit hall at the Convention Center. Waiialua High and Intermediate Robotics will be the only education-related program to make the exhibit with the 18 other technology corporations to be part of the Convention Center display. After the event, the robot will be on display at either Iolani Palace and/or Bishop Museum. Go Bulldogs!

Waiialua High & Intermediate School in celebrating 75 years of providing quality education for the Waiialua and Hale'iwa communities.

September 29, 2011

Homecoming Parade

☞ Begins at Goodale and Waiialua Beach Road at 4:30 p.m.

Chicken Dinner

☞ Dine-in or take out available from 3:00 p.m. to 6:30 p.m. in the school cafeteria

☞ \$7.00 per dinner ticket

Bonfire & Class Competition

☞ Meet the Varsity Football team and cheer on your favorite class at the Toshiyuki Nakasone Athletic Field beginning at 6:30 p.m.

September 30, 2011

Alumni Reunion

☞ The Taste of Waiialua & Haleiwa features edible favorites from the past and present while reconnecting with friends. Located in Waiialua High & Intermediate School's Cafeteria from 4 p.m. to 8 p.m.

Homecoming Football Game

☞ Cheer on our Varsity Football team as they take on the Nanakuli Hawks with kick off at 6 p.m.!

October 1, 2011

Ho'olaulea

☞ The grand finale of our anniversary celebration will be held at the Toshiyuki Nakasone Athletic Field from 12 noon to 8 p.m. and will feature entertainment, food booths, games, prizes and bouncers.

For more information, please log onto our website at http://www.edline.net/pages/Waiialua_High or contact us at (808) 637-8200.



Moon Walk returns to Waimea Valley

A treasured community activity returns to the North Shore of Oahu, as Waimea Valley brings back its Moon Walk on Saturday October 8th in anticipation of the rising of the full moon.

Gate opens at 7:00 p.m. Moon Walk will start promptly at 8:00 p.m. with an opening `oli and lunar tales of Hawaii by Kahokule`a Haiku. A moon-lit pathway will guide you to the waterfall. Our botanical specialists will be available to discuss some of the rare plants. Gate will close promptly at 9:30 p.m.

The event is open to the public. Cost is \$5.00 per person, children under 4 are free. Visitors should bring flashlight, insect repellent, and a light jacket.

Visit our gift shop and snack bar for Moon Walk specials!

“Moon Walks have always been special to Waimea Valley,” says long-time Manager Randy Hoopai. “Experiencing the Valley with your family can be a memorable event.”

Waimea Valley is open 7 days a week, located across from Waimea Bay. Nestled on 1,875 acres, the Valley contains botanical gardens showcasing over 5,500 types of plants, some of which are rare, endangered or globally threatened.

For more information about Waimea Valley, call (808) 638-7766 or visit us at 59-864 Kamehameha Highway, Hale`iwa, HI 96712.



Moon Walk
Waimea Valley
Saturday, October 8, 2011
8:00 p.m.

DRAFTPLANS HAWAII

- Over 10,000 floor plans & blueprints available for purchase online. Gather ideas for your own design.
- Drafting** Service available for new home designs, additions, renovations, decks, fence, rock walls, etc.
- Free** property specifications & title search info.

www.draftplans.com

Call for free estimates:
265-0035

OCTOBER IS . . .

**Pastor's
Appreciation
Month**

It's an opportunity for the sheep to give back to the shepherd.

Waialua Bandstand
presents

**The Marine
Corps Pacific
Band**

Sunday, October 2
4 p.m. to 5:30 p.m.
Come enjoy the concert.

www.waialuabandstand.com

Polynesian Cultural Center's 'Haunted Lagoon' returns September 30

And you thought your family reunions were scary!

The Haunted Lagoon's Laie Lady has reemerged for a fourth Halloween season in search of her lost son, but she is not the only one returning from the watery depths.

Renowned as Hawaii's top haunted attraction and the only haunted canoe ride in the world, the Polynesian Cultural Center's (PCC) Haunted Lagoon returns on Sept. 30. This full-scale production features a ghastly cast of more than 100, and includes state-of-the-art special effects and animatronics. Guests cast off on double-hulled canoes and are taken on a spine tingling journey through the dark waters of the PCC's twisting lagoon. Canoes run from 6:30 p.m. every Monday, Wednesday, Friday and Saturday from Sept. 30 to Oct. 22, and then Monday through Saturday from Oct. 24 to 31.

"Last year, guests were able to delve a bit further into the mystery of the Laie Lady with the introduction of her missing son," said Raymond Magalei, PCC's director of marketing. "This year, we are revealing more of her tragic story by introducing her murdered husband, back from the grave. But beware, his intentions are just as mysterious."

"We have also extended the experience to about 45 minutes, which allowed us to offer a richer journey, including movie-quality special effects and costumes and a new section that starts the scares even before guests board the canoes."

The ride revolves around the story of the Laie Lady,

the restless, vengeful spirit of a young woman dressed in white who fell into insanity following tragedy many years ago. Legend has it that she now wanders the lagoon searching for her lost son. This year, it appears she is not the only one looking for him, as her vengeful, murdered husband has returned.

The Haunted Lagoon is not for the faint of heart, so the PCC also offers milder "keiki canoes" from 6:30 to 7:30 p.m. for family members of all ages. Aboard each keiki canoe is a "lost warrior" who protects his passengers with the mystical light staff he carries, which repels monsters and creatures, including the ghostly Laie Lady.

Booking Haunted Lagoon tickets in advance is strongly recommended, as seats are limited and often sell out. Tickets for kamaaina are \$19.95 per adult and \$14.95 for keiki. General tickets are \$25.00 per adult and \$20.00 for children. Kamaaina Annual Pass holders may ride free on weekdays and for a discounted rate on Saturdays. Guests can also purchase tickets to a Fast Pass line for a shorter wait. For the first two weeks students can take advantage of the Fall Break Special, which is \$5 off a ticket when they show a valid student ID.

For more information, ticket availability or reservations, visit www.HauntedLagoon.com or call the PCC ticket office toll-free at (800) 367-7060. On Oahu, call (808) 293-3333.

North Shore TV

66-412 Haleiwa Road
Haleiwa, HI 96712

*After servicing your electronics on
the North Shore for 24 years
I have decided to retire.
Our last day of operation will be
September 30, 2011.*

*I would like to thank everyone
for your patronage and all the
friendships that I have made
along the way.*

*With much aloha,
David Helms*



Glennel Warren, MBA
Financial Advisor
P 808.218.2633



Elsa Agdinaoay
Financial Specialist
P 808.927.2094

677 Ala Moana Blvd, Suite 705, Honolulu, HI 96813 | office 808.695.2123
toll free 866.252.7270 | fax 808.695.2121

Registered Representatives of Park Avenue Securities LLC (PAS) 7 Hanover Square, New York, NY, 10004. Securities products and services are offered through PAS, a registered investment advisor and broker/dealer. Financial Representative, The Guardian Life Insurance Company of America (Guardian), New York, NY. PAS is an indirect wholly owned subsidiary of Guardian. Wealth Strategy Partners is not an affiliate or subsidiary of PAS or Guardian. PAS is a member FINRA, SIPC. GEAR 2010-7106

Wealth Management

Business Succession Plans

Educational Plans

Life Insurance

Long Term Care Planning

Disability Insurance

WSP WEALTH
STRATEGY
PARTNERS
PROTECT • INVEST • ACHIEVE



Official Sponsor

BULLETIN BOARD



Featuring the largest selection of certified organic produce on the North Shore.
 No panic...ours is organic.
 Open 7 days.
 Mon.-Sat. 9am-6pm.
 Sun. 9am-5pm

66-445 Kam. Hwy
 Haleiwa, Hawaii 96712
 Next to the Post Office
 808-637-6729 • 808-637-1922 fax



Robert Oakley Owner
 ASE Certified Master Mechanic Waialua, Hawaii
 Computer & Electrical Specialist (808) 330-0459

N-C PLUMBING & SUPPLY

Cont. Lic. No. C-8913



- RESIDENTIAL & COMMERCIAL SALES & SERVICE
- CONTRACTING & DESIGN • HOME PLUMBING SERVICE
- PLUMBING FIXTURES, HEATERS • FREE ESTIMATES

Nestor P. Calilao (Owner) Bus: 637-8662
 P.O. Box 769 Res: 638-5157
 Waialua, HI 96791 Cellular: 372-8718

email: nncplumbing@hawaii.rr.com

BOW WOW BUNGALOWS

Licensed Boarding Kennel
 North Shore, Oahu

Reasonable Rates • Ph. 637-2562

These Dogs Have Fun!



Waialua Bakery

New Hours:

Open Monday - Saturday
 10am - 5:00pm

fresh sandwiches, smoothies, and baked goodies
808-341-2838

Fresh Fruits and Greens supplied by:

Farmer and The Baker LLC
808-341-1992

Paradise Lua

Parties • Special Events
 Anykine Private or
 Public Functions



"Portable Sanitation at its finest"

690-8116

Munden Design & Build

Lic.#BC19632

Design • Plans • Permits • Construction
 Additions & New Residences
808 391-8616

Providing quality work since 1978



DR. PORTER TURNBULL

Chiropractic Orthopedist

(808) 638-8740

Appointments available Mon.-Sat.
 (evenings by appointment)

- Industrial accidents & auto injuries
- Sports injuries • Spinal care
- Safe, Effective, and Gentle



"HONEST DEALS ON QUALITY CARS & TRUCKS"

Established 1985

LINNE HOLMBERG

Owner

Honolulu: 834-0808

Fax: 834-6602

530 Paiea St.
 Honolulu, HI 96819

Lonestarmotorsportsllc.com

Cellular: 222-4272

LIC. #AC 18275



GENERAL ENGINEERING CONTRACTOR

Full Service Sitework

Contractor

Septic Systems & Tanks

25 yr. exp.

Michael Cowper 638-7200

cowperhawaii.com

Our next service at Hale'iwa Beach Park

Sunday, September 25

We're the church that gives to you

Feeding hungry souls at our August 28 service. (Trish Coder photos)

FREE CAR GIVE AWAY!
 Register 8:30 a.m.-10 a.m.
 Must be 18 & over. Must have valid Hawaii Drivers Lic. original, no copies or temporary. MAHALO to Kokua in Kind & Lonestar Motorsports.



This month's special guest
 Miss Hawaii 2011!
Lauren Cheape

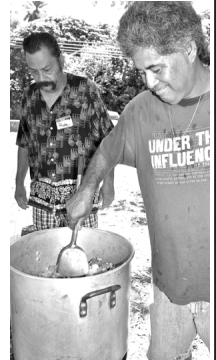

SUNDAY SCHEDULE

8 a.m.-9:30 a.m.
 Register for FREE give-aways
 9 a.m.-10 a.m.
 Sunday School for keiki 4-12 yrs.
 9:30 a.m.-Pre-service give-aways
 10 a.m.-12 noon Joyful Church Service
 (10-minute sermon)
 12 noon Celebration Feast/Food for all!

OUR 2011 SERVICE SCHEDULE

September 25 • October 30
 November 27
 Free shuttle from Waianae Coast
 Operation: Aloha - November 24
 Operation: Toybox - December 25
 Call for pick-up times
 342-3969

From anywhere on O'ahu take the Circle Island city bus to Hale'iwa Beach Park

First 800 to register will receive a free cash offering!

No church offering collected, instead, we give our money to you!

First 250 to register get a free bag of groceries.

10 FREE super-loaded grocery cart give-away.

FREE lunch for everyone at 12 noon!

Includes Waimea Valley Grill shoyu chicken, Uncle David Anana's local beef stew & much more!

• Bring a beachmat, lawn chair or blanket, and be sure to bring your appetite!

SURFERS, SAINTS & SINNERS ARE WELCOME!

OAMC is a community outreach made possible by many generous supporters and volunteers. If you would like to support or volunteer for the OAMC call 342-3969.

The OAMC is scheduled to meet on the last Sunday of every month (except May & December).

"There will always be poor people in the land. Therefore I command you to be open handed toward your brother and toward the poor and needy in your land." (Deuteronomy 15:11)

BULLETIN BOARD

SUNSET AUTO SERVICE, INC.

- Auto air conditioning specialist
 - Auto engine maintenance
 - Safety inspection station
- Walking distance to Wahiawa DMV

Call for appointment
622-5510

Matt Verdadero
207 N. Cane St., #1 Wahiawa



PUT YOURSELF BACK ON YOUR LIST HAIR SPECIAL

Full Highlight and Cut \$100.00

GINA WALKER

Hairdresser to the stars
from Malibu, CA

Cut and Highlight Master

Now at North Shore Nails Salon & Spa
375-3984



Haugan Construction LLC

542-9269

- renovations • remodel • repairs
- termite repair • carports

Island Wide
Call Now, ask for Steve

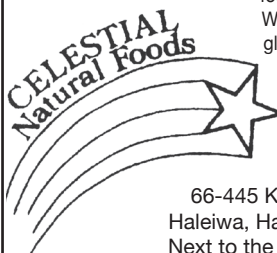

Specializing in vegetarian foods, vegan foods, whole foods, organic food. Wheat free, dairy free, raw foods, gluten free. A complete selection of natural foods for 37 years. Make earth day, everyday.

Open 7 days.
Mon.-Sat. 9am-6pm.
Sun. 9am-5pm

66-445 Kam. Hwy
Haleiwa, Hawaii 96712
Next to the Post Office
808-637-6729 • 808-637-1922 fax

When it's time to tie the knot...

www.hawaiiweddingminister.com

informal beach weddings a specialty

(808) 342-3969

Your AD HERE!

For as low as **\$75** each*
That means you can reach 9,000 homes for less than a penny each.
 $\$00.00083333 \times 9,000 = \75 WOW!

* based on 3x or more



Vicki Hanby, REALTOR®
Broker-In-Charge / RB-20445

Sterman Realty
66-250 Kamehameha Hwy.
Suite D-100
Haleiwa, Hawaii 96712
www.sterman.com

Cellular (808) 349-0399
Office (808) 637-6200
EFax (866) 950-2730
Office Fax (808) 637-6100
E-mail Vicki@VickiHanby.com
Website www.VickiHanby.com



THE RAINBOW BALLOON MAN

864.9599

albertnakanishi@aol.com
Parties • Special Events

Need Haircut? Call Sherry 628-8563

SHEAR PLUS II
Westridge Shopping Center
Ground Floor across Anna Millers

Monday-Friday • 8am-6pm
Appointment recommended



SAVE A LIFE !

Report suspicious or harmful activity and injury of protected wildlife IMMEDIATELY:
NOOA- FEDERAL LAW ENFORCEMENT @
800-853-1964

24 HOUR HOTLINES

Monk Seal Hotline 888-256-9840
www.seaturtlesinternational.org

CASH

FOR YOUR

ROLEX

GOLD & DIAMONDS

TODAY

OUR BUYERS ARE HERE ON THE PREMISES



FROM OUR RETAIL AND COLLECTOR DIVISION

TOP DOLLAR
 FOR ROLEX AND OTHER SWISS WATCHES, DIAMONDS, GOLD
ALL THIS WEEK

CALL 943-6210 PACIFIC DIAMOND WATCH WHOLESALERS
 1356 Kapiolani Blvd.

DONATE YOUR VEHICLE

running or not

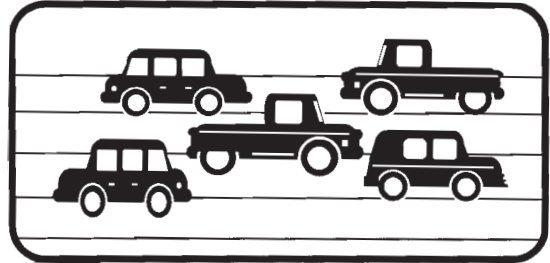

Once A Month Church
 a 501c3 charity serving the North Shore

Over 150 good used cars GIVEN to needy individuals possessing valid driver's license past 5 years.

342-3969
 for more information

COMMUNITY CLASSIFIED ADS

Heading: (circle) For Sale - Rentals - Services - Lost/Found - Help Wanted - Misc.

Issue Date: _____

Name: _____

Contact No.: _____

Non-business ads - \$3.50 per line, no minimum
 Business ads including services - \$5.50 per line, minimum 3 lines
 Lost/Found ads - no charge up to 3 lines
 Box ads - \$35.00 per column inch

ADS CAN BE DROPPED OFF IN MAIL SLOT, MAILED, FAXED OR EMAILED (NShorenews@aol.com) TO NORTH SHORE NEWS. DEADLINES ARE THE FRIDAY AFTER OUR PREVIOUS ISSUE (THURSDAY IF FRIDAY IS A HOLIDAY). MAKE CHECKS PAYABLE TO: NORTH SHORE NEWS, PHONE ORDERS WITH CREDIT CARDS ONLY.

Print your ad clearly in the space below by using proper spacing and punctuation. We reserve the right to refuse any advertisement with full refund.

Non-Business Personal Ad
 \$3.50 per line • No minimum
 Includes tax.

Business Ad
 \$5.50 per line (min. 3 lines)
 Includes tax.

\$3.66																						
7.32																						
10.99																						\$17.27
14.65																						23.03
18.32																						28.79
21.98																						34.55

North Shore News P.O. Box 1117 Haleiwa, HI 96712
 Ph: (808) 637-3138 • Fax: (808) 637-8862



The North Shore News is published every other Wednesday and mailed free of charge to all North Shore homes and businesses. Extra copies may be obtained at our office.

PRESS RELEASE POLICY: Submit press releases in person or by fax, mail or email to Editor, North Shore News, P.O. Box 1117, Haleiwa, HI 96712. Please type your releases and keep them shorter than 200 words unless they are of an unusual news interest. Releases should be viable news stories and are published on a **space available basis only**, with priority given to those received in our office first. You may attach photos. We are not responsible for the return of any photos. All materials are submitted at owner's risk. We reserve the right to edit and/or refuse all submissions including advertising.

EDITORIAL POLICY: We welcome articles and letters from our readers. Letters to the Editor are published on a space available basis only and preference is given to shortness of length, and quality of content. We prefer to run not more than one letter, per person, per 6 month period. Letters subject to edit.

Views expressed by our contributing writers and advertisers do not necessarily reflect the view of the management and staff of the North Shore News. All rights reserved. Reproduction in whole or part without permission is prohibited. © 2011.

PUBLISHER/EDITOR
RON VALENCIANA

TYPOGRAPHY
DOWNTOWN GENERAL STORE

BOOKKEEPING & CLASSIFIEDS
LINDA SEYLER

CONTRIBUTING WRITERS
RON VALENCIANA,
BUTCH HELEMANO,
NATY HOPEWELL

CLASSIFIEDS

♥♥Need a minister for a North Shore wedding? Hundreds of knots tied for happy couples on Oahu. Simple beach-side ceremonies to formal church or chapel services. I'll make your special day an extraordinary memory. Call & leave clear message with phone number & possible date, time & place. 342-3969. Also: Vow renewals, house blessings, baby luaus.

PAUMALU ELECTRIC
David C. Hancock
638-9054 / Lic#C18074

SHORE ELECTRICAL SERVICE
New Const-Remodels
638-0049 / Lic#C20777

FREE Pregnancy Test
Above Haleiwa Post Office
Call for hours 779-4685

LGR Construction
Remodel • Repair • Design
Drafting • Painting • Small Jobs
Affordable rates. 343-4453/Lic#26759

Dog/Cat Nail Trimming
at your home only \$15.00
Call Julie 637-5395

Aloha Computer
PC Repair/Virus Removal
Fax/Copy/Internet Access
372-2667 or 237-4558

Lawn Care For You
Mowing, Trimming, Light Hedging
Call Thomas 637-5839

Ross McGerty BC24080
349-6359 • 637-9539
From Waiialua to Sunset
Make Me the First Call
for Home or Rental Repairs
or Renovations

EXPERT ELECTRICIAN
Fans, emergency services, etc.
Jim Richards 371-9369

PARADISE PLUMBING INC.
New Const • Repairs • Remodels
808-368-1473 / Lic. 29856

Holoholo Mobile Screens
New Screens • New Frames
Screen Repairs • Pet Proof Screens
Sliding Screen Doors • Affordable Rates
Call Today 783-8764

BEACH PLUMBING & ROOTER
Over 30 years experience
Call Larry 637-6400

Ohana Clean Up
Carpet Upholstery Cleaning
Pressure Washing
375-1814 • 979-5579

Handyman Services
Remodeling, Carpentry, Floors,
Concrete, all parts of Construction
Call Bob "The nicest guy in the
business" Ph. 282-2812

SULLIVAN PAINTING
Residential • Commercial • Int/Ext
Tommy 371-0998 Lic.#C31055

Seamstress
Rita Bell
497-3666

BEAR Engineering
• Home & Commercial Bldg. Inspection
• Septic System Design & Consultation
Nathan M. Toothman, P.E.
nathant@beareng.com
(808) 754-3579
www.BearEng.com

LEARN TO SWIM
AT THE
HAWAII SWIM
SCHOOL
ON THE NORTH SHORE
Developing swimmers since 1982
Haleiwa Rd. at Smiley Place
637-4863

Bikram Yoga
Stretch, strengthen & stimulate mind & body.
All ages and levels.
Please call for class schedule
637-5700

SHIATSU • LOMI
Aromatherapy
Milica Barjaktarovic
Lic # MAT8348
351-0848
HumanRemodeling.com

N.S. Property Maintenance
Power wash, painting int/ext,
deck repairs, extensions,
fences, gates,
carpentry & remodels.
Maintenance, lawn & yard.
Chris 381-5213/638-0659

North Shore Pumping
Cesspool & Septic Pumping
Complete Plumbing
Services, new & repairs
Lic. & insured #25567
638-0900 • 291-5089

B.E. CONSTRUCTION
Dumptruck & Backhoe
Services
Equipment, dirt, rock,
green waste hauling
in and out
DEMOLITIONS
BRUCE ESCHE 783-9510

Flower Designs by Yuki
Wedding • Birthday • Funeral
Party • and any other occasion
808-366-9104
www.yukiflowers.com
yukiflowers@gmail.com

Next Issue - Oct. 5, 2011
Deadline Date-Sept. 22, 2011

SUBSCRIPTION RATES

If you live outside the North Shore area on Oahu, neighbor islands, or the mainland, you can subscribe to the North Shore News. Our annual subscription rate is \$27 for 25 issues delivered by standard bulk mail (2-3 weeks), or \$48 for 25 issues delivered by first class postage (3-5 days). Call our office for payment information at (808) 637-3138.

HOW TO CONTACT THE NORTH SHORE NEWS

Letters to the Editor, and other items submitted for publication consideration may be sent to us via:

MAIL: P.O. Box 1117, Haleiwa, HI 96712

E-MAIL: NShoreNews@aol.com

FAX: (808) 637-8862

PHONE: (808) 637-3138

For Advertising Rates,
call
637-3138

CLASSIFIED ADS

hawaiiweddingminister.com
342-3969
 31 years experience

Offshore Plumbing, LLC
 Commercial • Residential
 • Septic • Plumbing Design
 Mike Duenas, owner
 Lic #C28113
 630-1407
 Fax: 637-7870 • Office: 371-3451
 offshoreplumbing@yahoo.com

BOBBY'S BODIES
 Tuesday evenings at 5:00 p.m.
 • Body Toning
 Friday mornings at 9:00 a.m.
 • Cardio Pump/Fat Burner
 For more info: call Bobby, owner of
 BOBBY'S BODIES at 637-4150

Lisa Carley Skin Care
 637-9400
 lisacarley.com
 67-292 Goodale Ave. #104
 Waialua Shopping Center

**Windward Shoe Repair
 & Small Engine Clinic**
 Waialua Shopping Center
 Mon.-Fri. • 8am-4pm
234-8135

THE LAWN RANGER
 Lawn Maintenance
 no yard too hard
 no lawn too far gone
 We mow betta
 258-6439 Dan Fatchett



**Marianne
 Abrigo, Properties**

Specializing in -
 North Shore
 Real Estate

Ask for our list of avail-
 able properties and/or a
 free market analysis.

Marianne M. Abrigo
 "Realtor since 1974"

Office 637-3511
Fax 637-0777
Email mabrigo222@aol.com

**Automotive Services
 and Restoration**
 • Auto Body & Paint
 • Detail & Shampoo
 • Upholstery
 Rick Estrada - 216-9419

HARVEY'S REPAIR, LLC
 24 hrs Towing Service
 Specializing in opening
 locked car doors
 Call any time 478-0333

GERMAN CAR SERVICE
 Professional-Qualified
 Technician
 Call Gary
 637-6800

**NORTH SHORE TV
 PH. 637-4111**
DAVID HELMS - OWNER
 NESDA MEMBER
**FACTORY TRAINED
 REPAIRMAN**
FOR LCD AND PLASMA TVS

Your Clean Home
 Specializing in residential/vacation
 homes & property management.
 Experienced/reliable
 and affordable. Green cleaning
 safe for your family and
 our planet!!!
808 638-0262 or 779-6604

HELP WANTED
BUSSERS/SERVERS
 Pizza Bob's in Haleiwa is looking
 for BUSSERS/SERVERS. Experi-
 ence preferred. Apply in person
 at 66-145 Kam. Hwy.

COOKS/KITCHEN HELP
 Pizza Bob's in Haleiwa is looking
 for kitchen personnel. Experi-
 ence preferred, but will consider
 training the right people. Apply
 in person at 66-145 Kam. Hwy.

**Retail Sales
 Surf & Sea**
 Hawaii's Ocean Sports Headquarters
 is always looking for hard working,
 energetic people to become a part
 of our sales team. Good pay, bonus,
 benefits. Ocean sports experience
 and/or bilingual a plus. Apply in
 person daily 9am-7pm
 62-595 Kam. Hwy., Haleiwa

Farm seeking responsible
 hard working individuals.
 Work included but not
 limited to harvest, prune,
 clean & prep w/ flexible
 hours. Leave a message.
Call 707-200-1375

FOR RENT
 Gmd Fl. Professional/retail
 Space 466sq'/\$1,382.75/month
 Xcel Bldg. Haleiwa 779-7779

MISCELLANEOUS
 NS Seventh Day Adventists
 Saturdays 9:15-12:15
 67-174 Farrington Hwy.
 (WUCC, next to WHS)
 Info: 638-8209

Pet Food Bank
 Hawaiian Humane
 Society
 Give a pet a leg up by
 donating to our Pet
 Food Bank. Drop off
 unopened, unexpired
 bags at the shelter or
 call 356-2217 for more
 information.

**North Shore
 Farmers Markets**
 Haleiwa: 9 a.m. to 1 p.m. Sundays, at
 traffic signal on the old Kamehameha
 Hwy at the bypass road.
 Waialua Sugar Mill: 8:30 a.m. to noon
 Saturdays & Wednesdays 4:40 p.m.
 to 7:00 p.m.
 North Shore Country Market: 8 a.m. to
 2 p.m. Saturdays, Sunset Beach Eleme-
 ntary School, 59-360 Kamehameha Hwy.
 Laie: 11 a.m. to 2 p.m. June 24, July
 8 and 23, Brigham-Young University-
 Hawaii, 55-220 Kulanui St.

**Save Sea Birds
 Recycle Caps**
www.b-e-a-c-h.org

**Program Events at
 Waialua Public Library**
 Writers Group meets
 the 2nd Saturday at 11:00 a.m.
 Book Sale is the 3rd Saturday
 at 9:00 a.m.
 Book Discussion meets
 the 4th Thursday at 9:30
 Basic Internet Instruction,
 Fridays at 10:00 a.m.
 Children's Story-time & Craft
 Activity, Saturdays at 10:00 a.m.
 Toddler Time, Parent Directed
 (Educational toys available),
 Fridays at 10:00 a.m.
*For more information, please call the
 library at 637-8286. Sponsored by the
 Friends of Waialua Library. Closed on
 State approved Holidays.*

BEACH CLEAN UP
 Chun's Reef - 10 a.m.
 637-2211
 Last Saturday of every month
 adoptbeachhawaii.org

**IGREJA EVAN.
 BRASILEIRA**
 Domingos 10:00 am
 Quartas 7:30 pm
 Sextas-Culto de Oraçao 7:30 pm
 Voce e o nosso
 convidado especial
 Behind Hale'iwa Post Office
 637-5566
 Pastor Luiz • 638-2212

Outreach Services
 Persons with Disability
 Advocacy Benefits Housing
 HCIL 54-113 Kawaipuna St.
 Hauula, HI 96717
 Ph. 293-9775 or 293-9777

**Statewide Hotline
 for Litter**
1-888-592-2522
 Callers need to provide:
 1. License plate number
 2. Make and model of
 vehicle
 3. Date and time and
 location
 4. What was thrown/
 blown

CLASSIFIED ADS

OFF da ISLAND

Are you leaving Oahu on vacation or business? Do you live on a neighbor island, the mainland or foreign country and subscribe to the North Shore News? Try send us a photo of someone in front of a sign or landmark holding a copy of the NSN. Email your photo along with the person or persons' name, community of residence, telephone number and photo location to: NShoreNews@aol.com. Or, mail to OFF da ISLAND Photo, North Shore News, P.O. Box 1117, Hale'iwa, HI 96712. We cannot return photos so please send us a copy. Photos received become the property of NSN. Preference and priority will be given to emailed photos.

Please Report Stranded Sea Turtles

Call 983-5730 • Mon.-Fri., 7am-4pm
288-5685 pager wkends, holidays
587-0077 and after hours
Suspected Law Violations
541-2727 or 800-853-1964
NOAA Fisheries DLNR-DOCARE

REUNIONS

The NSN is happy to publish your school or family reunion Free of charge.
Email your announcement to NShoreNews@aol.com.

Waiialua Farmers Co-op Market

Fresh Waiialua-grown produce plants & more at the Waiialua Sugar Mill

Sat. 8:30 a.m. - 2 p.m.
Wed. 4:30 p.m. - 7 p.m.

NS Seniors YARD SALE

Last Saturday of the month, next to Malama Market across from Haleiwa Shopping Center.

MOON WALK Waimea Valley

Saturday, October 8 8:00 p.m.

October Clergy Appreciation Month



Business Services Center

Fast & convenient fax, copy, scan, computer/internet, laminate, etc.
Across from Haleiwa post office.
North Shore Chamber of Commerce
637-4558 or 342-8557

Save Sea Turtles Use Reusable Bags

www.b-e-a-c-h.org

Don't throw away that old BIKE! Donate it to Yikes Bikes

A non-profit program at Waiialua High & Intermediate School
637-8200
M-F • 8 a.m.-3 p.m.

Support Our Organization To Fundraise Even Faster!

give aloha
Foodland's Annual Community Matching Gifts Program
Make a donation to our organization at any Foodland, Sack N Save or Foodland Farms checkout, and Foodland and the Western Union Foundation will make a donation to our organization, too!

Organization:
Once A Month Church
Our Organization Code is **78488**

How To Help:
1) Show your Maika'i Card and make a donation to our organization (up to \$249 per person) at any Foodland, Sack N Save or Foodland Farms checkout from September 1-30, 2011.
2) Foodland and the Western Union Foundation will match all donations up to a total of \$325,000 for all organizations combined.
Thank you for your support!

Pet Walk

October 2
The 21st Annual Pet Walk is set for October 2 at Magic Island at Ala Moana Park. Registration is at 7 a.m. and the walk begins at 8 a.m. For more info, contact events@hawaiian-humane.org or 356-2225.

Ho'ola Like

"Healers Working Together"
Waikiki Health Center's North Shore Clinic
Majority of Insurance Plans Accepted
No Insurance • Sliding Fee Available
Open Tuesdays and Thursdays
8:30 am to 3:30 pm
Walk-ins are Welcome
Emerson Hall, Queen Liliuokalani Church
66-090 Kamehameha Highway, Haleiwa
Call 284-5212 for an appointment.

Free Basic Hawaiian Language Class in Waimea Valley

Celebrating its 16th year of free basic conversational Hawaiian, Ka Aha Hui Nauao offers free classes every Wednesday from 6:30 to 8 p.m. in Waimea Valley. Classes are held in the Pikake Pavilion.
for info contact
bhelemano@aol.com.
808 292-4292

Recycle Plastic Caps & Lids

and help save seabirds
Recycle caps & lids are being accepted at:
Goodwill Industries of Hawaii
Wahiawa
823 California Ave.
Monday-Sunday
9 a.m. - 5 p.m.
For information:
www.b-e-a-c-h.org/recycling
Ph: (808) 393-2168



Black OPS

at the sandbox waikiki
friday, sept 30
921-2255

Waimea Valley Keiki Fun Fishing Festival

Sunday, October 2, 2011
10:00 a.m. - 3:00 p.m.
\$5.00 per child, toddlers-12 yrs.
Bring fishing gear, rentals available. For more info call 638-7766

NOTICE

ROAD TO KUAOKALA-PEACOCK FLATS REOPENED

Permits for hiking, hunting, camping available

The Department of Land and Natural Resources (DLNR) Division of Forestry and Wildlife is notifying the public that vehicle access to Kuaokala and Peacock Flats is again open, due to lowered security levels at military access points (i.e. Ka'ena Point Satellite Tracking Station road).

The road was closed to public access for five days due to heightened security for the 10th anniversary of Sept. 11, 2001.

The state Kuaokala and Mokule'ia Forest Reserves and Kuaokala Game Management Area remain open and camping permits for the Peacock Flats, Earl Pawn campgrounds A and B, and the Kuaokala trail can be obtained from the Division of Forestry and Wildlife. Call 587-0166 for more information.

"God doesn't want shares of your life; He wants controlling interest."



MALAMA MARKET HALEIWA:
OPEN DAILY 7 AM-9 PM
808.637.4520

MALAMA MARKET MAKAKILO:
OPEN DAILY 6 AM-10 PM
808.672.9955

Valid Dates:
9/21/11-9/27/11

Premium Fuji Apple **\$1.19** PER LB.



Hunt's Pasta Sauce **\$1.29**
Selected Varieties, 26 oz.



Farm Pack Eggs **\$2.99**
Mainland, Grade A, Shell Protected, Large, Dozen



Pork Rib Tips **\$1.79** PER LB.
Frozen



Bounty Basic Paper Towel **\$5.99**
6 Rolls



Coca-Cola **4/\$4***
Selected Varieties, 2 Ltrs., Must Buy 4



White Shrimp, 51/60 ct. **\$4.99** PER LB.
Previously Frozen



Fritos, Cheeto or Funyuns **\$2.29**
Selected Varieties, 7.75-10.5 oz.



Custard or Pumpkin Pie **\$6.99** EACH
9"

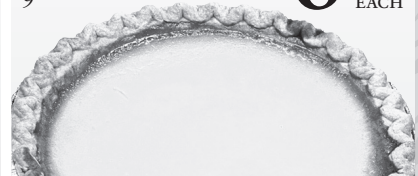

Dasani Water **\$4.99** PER 24/500 ml.



Häagen-Dazs Ice Cream **2/\$6**
Selected Varieties, 14 oz.



Boar's Head Honey Maple Turkey Breast **\$10.49** PER LB.

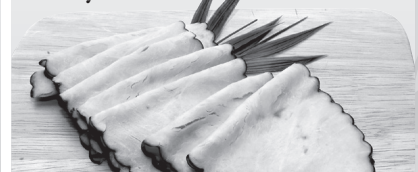

Budweiser, Bud Light, Coors, Coors Light or Miller Lite **\$21.88**



THURSDAY

INCLUDES:
7-8 oz. Steak
Rice • Tossed Salad • Drink

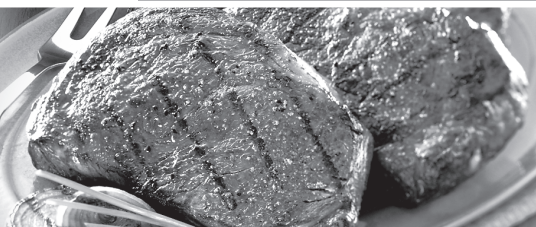

Grilled Steak LUNCH
\$6.99

Hawaii Beverage Fee of 1¢ per can or bottle will be added to purchase price at checkout. An additional Hawaii Deposit fee of 5¢ will be charged for all specially marked beverage containers.

Limit five units (mix/match) per purchase, unless otherwise specified. We reserve the right to limit quantities. No sales to dealers. Prices plus applicable state tax. Hawaii EBT cards welcomed.