



"E Ala Na Moku Kai Liloloa"

**Lili'uokalani Church
Welcomes
Kahu David Kieffer**

See page 12



NORTH SHORE NEWS April 30, 2014 VOLUME 31, NUMBER 9



From left to right Kahea Hart(coach), Barron Mamiya ,Cody Young ,Kaulana Apo, Noa Mizuno ,Dax McGill , Mahina Maeda, Tatiana Weston-Webb ,Bailey Nagy, Josh Moniz ,Ulu Napeahi, Seth Moniz, Imaikalani Devault, Bert Ishimaru(coach),Raios Hayse (coach). Photographer Chris Latronic.

Hawaii Surf Team Brings Home the Gold

April 1, 2014, twelve members of the Hawaii Surf Team, led by coaches Rainos Hayes, Kahea Hart, and Bert Ishimaru traveled to Salinas, Ecuador for the International Surfing Association (ISA) World Junior Championship. These Championships are the Olympics of surfing (recognized by the Olympic committee), with 32 countries

participating in a double elimination format. Although Team Hawaii had very few opportunities to train back at home due to lack of sponsorship, they quickly set to work running practice heats in the unfamiliar venue, and Ecuador's unforgiving sun.

Like in the Olympics the "Parade of Nations" starts the event. All

the countries carry their flags, and wear their uniforms. Team Hawaii, the "Ambassadors of Aloha," wearing their aloha attire, and haku leis looked sharp as always. During the event surf conditions were average with onshore winds, one to three foot surf and tricky conditions with the changing tides.

Continued on page 2

PRE-SORTED
STANDARD
U.S. POSTAGE PAID
Honolulu, Hawaii
Permit No. 1479

Hale'iwa, HI 96712
66-437 Kamehameha Hwy., Suite 210

PROUDLY PUBLISHED IN
Hale'iwa, Hawai'i
Home of the Pupukea
Seniors, North Shore Seniors
& Hale'iwa Seniors



Continued from page 1

Going into the eighth and final day Team Hawaii had 5 surfers remaining in the event and were tied for first place in the team standings. The final day had surf in the four to eight foot range, making the left point break nearly unrideable, somewhat resembling a closed out Sunset Beach with reforms on the inside bowl. Nothing Team Hawaii hadn't seen before.

By the end of the day Mahina Maeda of Sunset Beach and Tatiana Weston-Webb of Hanalei Kauai defended their world titles winning the girls under 16 and girls under 18 division respectively. In the boys under 18 final Maui's Imaikalani Devault placed 4th. With these placings and the support of fellow team members every day all day on the beach, Hawaii came out on top as Gold Medal World Championships for 2014 and Aloha Cup Tag Team Champions. Please support Hawaii's surfing future and visit hawaiiisurfteam.org.

If you would like your business or organization featured on the cover in the "Proudly Published in Hale'iwa Hawai'i Home of..." box, send an email to NShoreNews@aol.com with your information.

OFF da Island in Santos, Brazil

North Shore residents Charlie and Washington Teixeira took some time away from their busy schedule and planned a trip to Brazil. They are pictured here with the North Shore News in hand in front of Haleiwa's Hilton Alves' mural in Santos, Brazil. Charlie and Washington can be seen reading the North Shore News to remind them of the good times back on Oahu's beautiful North Shore. For more information about our OFF da Island campaign turn to page 23.

66-037 Kam. Hwy., Ste. 3
Haleiwa, next to Growing Keiki

Saccoccio & Lopez

ATTORNEYS AT LAW
Serving Haleiwa since 1984

Bankruptcy
*Personal Injury • Criminal Law
Landlord/Tenant
Traffic Offenses • DUI*

Family Law
*Adoption • Custody • Divorce
Paternity • Guardianship
Deeds, and Wills*

Notary Public

637-7611

VISA/MC Accepted



Paul & Nita

The Hale'iwa Family Dental Center, Ltd.



presents

"Comfort Dentistry"

including—

- Relaxation Glasses
- Television Glasses
- Caring Staff
- Special Medication to help you relax
- Laser Cavity Detection
- New Patients Welcome!

Your teeth are much too important to neglect.

Call: 637-9652
for your reservation

We're conveniently located behind First Hawaiian Bank
in the heart of Hale'iwa.

Learn to Grow Your Own Groceries!

To Register Go To:

<http://backyardgardening.eventbrite.com>

9-11:30am Saturdays:

May 17 and 31 & June 14 and 28

at DuPont Pioneer Waialua - Off Plantation Road
behind Waialua Intermediate and High School

Topics Include:

- * Growing Vegetables & Pest Control
- * Aquaponics & Container Gardens
- * Edible Landscapes:
Growing Fruit Trees
- * Building Healthy
Garden Soil & Green
Manure



Presented by the O'ahu Resource
Conservation and Development
Council with generous support
from DuPont Pioneer



North Shore Backyard Gardening Workshop Series



polo by the Pacific Sundays thru August

~ MOKULEIA POLO FIELD ~

Polo Matches * SKYDIVE HAWAII

*Ono Food Concessions * Full Bar * LIVE MUSIC at 5PM

Gates Open at 11AM * Polo begins at 2PM

Tickets \$10 general * \$8 military * \$25 reserved clubhouse seating

* EXPERIENCE THE NORTH SHORE'S BIGGEST TAILGATE PARTY *

Beauty, Danger, Glamour, Speed....Polo has it all!

Information: 226-0061



The Waialua High & Intermediate School Band

Presents
A Musical Program
Guaranteed to Please

Come and enjoy hearing our own students perform for us at the Waialua Bandstand

May 4, 2014
4:00 p.m.
Free Concert

www.waialuabandstand.com

WAIMEA VALLEY PRESENTS

PILA HO'OKANI

MODERN HAWAIIAN INSTRUMENTS

2014 SUMMER CONCERT SERIES
WAIMEA VALLEY PIKAKE PAVILION LAWN

JUNE 21	JULY 19	AUGUST 23
HO'OKANI KE KIKĀ	HO'OKANI KA 'UKULELE	HO'OKANI KE KĪKĀ KĪLA
PLAY THE GUITAR	PLAY THE 'UKULELE	PLAY THE STEEL GUITAR
JERRY SANTOS	EDDIE KAMAE	TIMI ABRIGO
BROTHER NOLAND	IMUA GARZA	JEFF AU HOY
LED KAAPANA	KALEI GAMIAO	EDDIE PALAMA
	BRITNI PAIVA	

PRESALE TICKETS AVAILABLE NOW!

ONLINE:
WAIMEAVALLEY.NET

OR VISIT THE
WAIMEA VALLEY
KU'ONO WAIWAI STORE



WAIMEA VALLEY
WHERE HAWAII COMES ALIVE

Call: (808) 638-7766
WAIMEAVALLEY.NET



Council Chair
Ernie Martin
Serving You in District 2

Everlasting Legacy of the Turtle Bay Settlement

In a precedent setting move, and after prolonged negotiations, the state, city and private parties reached a \$48.5 million agreement that seeks to conserve more than 600 acres of Turtle Bay Resort's land slated for development. Governor Abercrombie announced the agreement at a press conference on April 17th at the State Capitol. I was there to witness this historic event, along with Attorney General David Louie, Senator Clayton Hee, Turtle Bay's CEO Drew Stotesbury, Mayor Kirk Caldwell, Trust for Public Land Hawaiian Islands Program Director Lea Hong. The room was packed with people, many who were prominent in the conservation effort including Bill Paty, Denise Antolini and Doug Cole, advocates of an agreement to preserve the land in perpetuity.

As we go to print, approval of the \$40 million by the Legislature is still in the balance, but hopes are high that the funds will be approved. At the City level, there is \$5 million in the budget to be applied to the fund for acquisition of parcels of the resort's property from Kawela Bay to Kahuku Point. I initially included the \$5 million in the FY 2014 budget to purchase Kawela Bay but it is now a part of the \$48.5 million to protect the larger area covered in the agreement. In addition to the City's \$5 million contribution to the effort, the Trust for Public Land had committed \$3.5 million.

I would like to acknowledge the participation of the hotel's owner, Replay Resort, and CEO Drew Stotesbury for being receptive to the terms of the negotiated settlement. While Replay Resort would retain ownership of the property and be responsible for maintaining it, the Resort or any future owners would not be allowed to develop the land. Moreover, the conservation easement would include two public parks, wetlands, trails and oceanfront access, including an existing golf course that would be open to the public upon permission to enter.

As the assessed value of the property far exceeded the terms of the agreement, it would have been a difficult to reach consensus without the willingness of the property owner to participate in the process. As the Governor said at the press conference, "This combination of private and public coordination, collaboration and cooperation has borne fruit in terms of keeping the country country and respecting the rights of those who felt strongly about development and jobs." I couldn't agree more. In a statement released to the media on the day of the announcement, I reiterated the City's support for the proposal. "The

City Council has constantly demonstrated its commitment to land conservation as evidenced by the Fiscal Year 2014 budget appropriation of \$5 million to preserve Kawela Bay. Protection of such a valuable natural resource on the North Shore today is an investment that will reap dividends for generations to come." Ernie Martin, City Council Chair.



North Shore News Special Edition
"Health & Wellness"
Publication Date: May 14, 2014
Deadline Date: May 1, 2014



SMILE & SAVE AT PKB Purchase any PKB cake and receive **FREE** cake decoration valued at 20%

*Offer valid April 30 ~ May 11, 2014. www.pkbsweets.com
Cannot be combined with any other discounts or promotions.*



The **ART OF ALOHA**

HALE'IWA ARTS FESTIVAL
2014 FUNDRAISER

AN EVENING AT DILLINGHAM RANCH ESTATE

SUPPORTING NORTH SHORE FINE ART PROGRAMS

FRIDAY • MAY 9 • 6:30 ~ 9PM

Please join us under the trees of the "Big House"
at historic Dillingham Ranch in Mokuleia
for Cocktails, Heavy Pupus, Silent Auction and Entertainment!

LIVE MUSIC BY

TAIMANE GARDNER & IAN O'SULLIVAN

TICKETS ARE LIMITED - PURCHASE YOURS TODAY!

\$65 / PERSON

NAME _____

EMAIL _____

PHONE _____ # TICKETS

MAIL TO:

HALE'IWA ARTS FESTIVAL

P.O. Box 1141 • Hale'iwa, HI 96712



COMMUNITY4ART

For more event information visit HaleiwaArtsFestival.org / 808.637.2277

Come Visit Us! Haleiwa Town Center



808.315.6780 • julianandcoco.com

17TH ANNUAL HALE'IWA ARTS FESTIVAL

HALEIWA BEACH PARK • JULY 19 AND 20 • 2014



State Representative
Richard Lee Fale
Serving You in District 47

Aloha,

In this issue, I would like to talk about the recent task force meeting regarding Laniakea Beach and the announcement from the Governor’s office regarding the conservation land purchase, next to Turtle Bay.

UPDATE ON THE LANIAKEA BARRIERS AND TRAFFIC SITUATION

On April 16th, the Department of Transportation held its 4th meeting of the Kamehameha Highway Realignment Task Force. It was very good to have in attendance senior State Department of Transportation (DOT) officials Deputy Director of Projects Jadine Urasaki, Highways Administrator Alvin Takeshita, and Planning Branch Engineering Program Manager Ken Tatsuguchi. We are thankful for their presence and continued support of resolving traffic issues on the North Shore.

While the DOT continues to study and analyze data from the temporary placement of the barriers at Laniakea, the general observation is that the barriers have improved the traffic flow through the Laniakea area. Our office has received numerous calls from residents that commute past Laniakea, stating that the barriers have helped to speed up the traffic moving past Laniakea Beach. We also continue to monitor and work on community access concerns.

Our office has also received a number of calls from residents requesting information from the DOT regarding changes in the traffic flow, after the barriers were installed. At the same time, there is a lawsuit filed against the DOT for placing the barriers at Laniakea Beach. As a result of this pending lawsuit, the DOT is prohibited from commenting on or providing information relating to the case. The lawsuit argues that the DOT needs to acquire a Special Management permit which may trigger the need for an Environmental Assessment, in order to place barriers alongside Kamehameha Highway.

Finally, the lawsuit has the potential of being in court for more than a year. As a result, the DOT will not be releasing traffic flow data during the legal proceedings. If the lawsuit is successful and environmental studies have to be performed for the placement of the barriers, additional costs will be added. The median cost of an environmental impact study from 2003 to 2012 was \$1.4 million.

TURTLE BAY

On April 17, about two weeks before the Legislature completes the 2014 legislative session, the Governor announced that an agreement was reached between

the Governor’s Office, the City and County of Honolulu, Turtle Bay Resort and The Trust for Public Land, regarding the sale of development rights to 665.8 acres of undeveloped land surrounding the Turtle Bay Resort.

This agreement is an example of collaboration and compromise for the greater good and I am grateful to all of those who worked together to make this a reality.

I hope this isn’t the end of this community collaboration. There is still an opportunity for this agreement to yield benefits across the community if general obligation funds can be secured to maximize community benefit from the resources within that community and also offer a fiscally responsible and self-sustaining source of funding to improve infrastructure, especially in our schools. This is particularly important to our district because our rural schools often struggle to get the financial support they need. I introduced HCR 62, which urged the Governor to issue a larger general obligation bond as part of its deal to purchase conservation land around Turtle Bay Resort and use the additional money for infrastructure improvements in the Waiialua and Kahuku School Complexes, the areas most directly impacted by Turtle Bay Resort.

As always, feel free to contact my office if you have any questions, or concerns. You may contact us 586-6380, or you may email me at repfale@capitol.hawaii.gov.

PKB'S - MAMA'S SUPER SAVER

ANOTHER PKB EXCLUSIVE SPECIAL FROM THE PKB OHANA TO YOURS!

WHY NOT BRING HOME SOME OF OUR NEW FINGER PUFFS?

BUY 6 FINGER PUFFS AND GET A CINNAMON ROLL OR BUY 8 FINGER PUFFS AND GET A SNOW PUFFY "FOR FREE!"

REMINDER: CINNAMON FINGER PUFFS ARE AVAILABLE ONLY ON TUESDAYS, WEDNESDAYS, AND THURSDAYS



Valid until May 11, 2014.
Not combinable with discount hour, promotions or VIP card.

"Da Best"



**Representative
Lauren
Matsumoto
Serving You in District 45**

Aloha,

Please join me in congratulating our own Hawaii Surf Team on their recent World Junior Title and Gold Medal at the 2014 ISA World Junior Surfing Championship! It was a privilege to greet the team at Honolulu International Airport as they arrived from a long and arduous trip home from Salinas, Ecuador. More than 30 teams from all over the world competed for the coveted title, but the Gold Medal came home to Hawaii! For the second consecutive year, Tatiana Weston-Webb and Mahina Maeda earned individual gold medals for their respective age categories. Imai-kalani DeVault earned a copper medal for his age category. The individual and team accomplishments propelled the team to achieve the exclusive title of World Champions.

We are extremely fortunate to have such talent, commitment, and dedication in our community. These Ambassadors of Aloha bring credit to themselves, their families and friends, their coaches, and the State of Hawaii. Surfer Kaulana Apo and Coach Bert Ishimaru represented the Hawaii Surf Team and spoke from their hearts when they gave an Invocation on the floor of your House of Representatives. "Setting an example for today's youth is important. We want to continue to grow and enhance our program to create opportunity and awareness for today's youth, and do our best to spread that Aloha spirit when we compete, as well as in our everyday lives."

Congratulations and warmest Aloha to those who competed in the Championship: Kaulana Apo, Imai-kalani DeVault, Mahina Maeda, Barron Mamiya, Dax McGill, Noa Mizuno, Bailey Nagy, Ulualoha Napeahi, Josh Moniz, Seth Moniz, Tatiana Weston-Webb, Cody Young, Team Coaches Rainos Hayes, Bert Ishimaru, and Kahea Hart.

As the 2014 Legislative Session nears its end, we, as legislators and citizens of Hawaii, have an opportunity to reflect on the activity of this session. When the Legislature convened in January, more than 3,000 bills were introduced for consideration. Now, after four busy months of committee hearings, public testimony and votes, only a small fraction of these bills are still alive. The final form of each of the bills must be voted on before Adjournment, or Sine Die, on May 1st. Bills that pass final vote in both the House and the Senate Chambers move on to the Governor's Office. The Governor then has three choices: to sign the bill and automatically enact it into law, to not sign the bill and allow it to become law without his signature, or to veto the bill and reject its enactment.

This process is understandably perplexing, but the complexity ensures that the measures enacted into law have been fully considered before they begin affecting change in our state. If you are ever unclear about the progression of a bill or any aspect of the legislative process, the Public Access Room is an accessible and helpful resource to give you with the knowledge and tools to understand your Hawaii State government. Visit LRBHawaii.org/PAR/ to delve into your Hawaii State Legislature.

I invite you to come to the Waiialua Area Community Meeting on Tuesday, May 6th, 7-8:30 p.m. at the Waiialua Elementary School Cafeteria. You'll have a chance to talk with local legislators and get a summary of the 2014 Legislative Session. Light refreshments will be available.

As always, you can contact me at (808) 586-9490 or at RepMatsumoto@Capitol.Hawaii.gov. You can also visit me at RepMatsumoto.com to stay updated on the issues you care about.

Mahalo!



***You may have tangible wealth untold;
Caskets of jewels and coffers of gold.
Richer than I you can never be-
I had a mother who read to me.***

—Strickland Gillilian

ROBERT M.

PAGAN CONSTRUCTION COMPANY

(808) - 499 - 8617

New construction / Additions / Remodels - Lic # 32866 Bonded / Insured
www.robertpaganbuilders.com





Country Talk Story with Choon James

Here are some of the questions that are regularly asked.

Flood Insurance Reform

On March 21, 2014, President Obama signed the Homeowner Flood Insurance Affordability Act of 2014 into law. This law repeals and modifies certain provisions of the Biggert-Waters Flood Insurance Reform Act, which was enacted in 2012. FEMA will continue to identify and publish special flood hazards and flood risk zones as authorized and required by Congress.

Our suggestion is to call your insurance agent for specific details to your property. Keep in mind that if you have a mortgage, the lender will insist that you buy flood insurance. Some owners who own their property free and clear, make an educated decision as to whether to buy flood insurance or not, by weighing the risks of the possibility of an actual flood occurring versus the premium costs.

Rental Leases:

A fixed rental lease is as stipulated. A Month-to-Month Lease allows rent increases or notice to vacate with proper notification:

~ Return of security deposit.

14 days after termination of lease agreement.

~ Notice of rent increase

45 days notice

~ Notice of termination of rental

45 days written notice from landlord to tenant. Upon 45 days written notice from the landlord, the tenant may vacate the unit at any time within the last 45-day period and is responsible for payment of prorated rent for the period that the premises are occupied and for notifying the landlord of the day of vacating.

28 days written notice from tenant to landlord.

It is recommended that either landlord or tenant give notice of intent prior to lease expiration. We usually encourage parties to give as much time as possible to be helpful.

~ Notice of intent to enter

2 days

~ Wrongfully quit rental

20 days--if tenant is absent without notice for 20 days, he is considered to have "wrongfully quit" premises. However, the tenant will not be considered absent during any period for which rent has been paid.

~ Improper use

10 days to remedy.

Failure to pay rent*

5 business days after notice, rent must be paid or landlord may sue for eviction.

Security deposit transfer statement

20 days if owner sells or transfers interest, tenant

must be given a statement of security deposit amount by new owner.

Recovery of possession limited (Turning off Utilities). The landlord shall not recover or take possession of a dwelling unit by the wilful interruption or diminution of running water, hot water, or electric, gas, or other essential service to the tenant, except in case of abandonment or surrender.

More information can be obtained from the Hawaii Landlord-Tenant Code.

Choon James has been a real estate broker for over 20 years. She hosts "Country Talk Story" on Olelo Television every Saturday at 5:00 pm on Channel 55. Choon can be reached at 808 293 9111 or ChoonJamesHawaii@gmail.com

Olakino Maika'i

(Good Health)

by Naty Camit Hopewell

Sign Up Now

As a health care provider, I am still seeing uninsured people despite the deadline for signing up for the Affordable Care Act (ACA/Obamacare) having come and gone. Some are unaware that this law requires you to sign up for health insurance and that there are penalties for not doing so.

Why is it necessary for everyone to be insured? It's like car insurance. Everyone pays so that the insurance company can pay off claims for the few that have accidents. If everyone has medical insurance, the insurance companies can afford to pay for your diabetes medications so you won't end up with amputations or on dialysis due to uncontrolled diabetes. The goal is healthier people at lower cost.

Hawaii's approach to implement this law was to create the "Health Connector," an online marketplace that provides information about various healthcare plans and an avenue to sign up for a plan. Hawaii has expanded Medicaid allowing more people to qualify for Quest. The first step is to apply for Quest; if you don't qualify, then sign up for an ACA plan. ACA offers subsidies for those in low-income categories. If you have limited income, you may not have to pay monthly premiums for your insurance due to government subsidies.

There is no deadline for Quest, so apply now. Who qualifies for Quest? Those who are U.S. citizens or permanent residents in HI for at least 5 years who also meet the income requirement. For example, a single adult with an annual income of \$13,000 will qualify for Quest.

If you don't want to deal with the "Health Connector" website, you can call Ko'olauloa Health Center (KCH) in Kahuku at 293-9231 or Brynn at 383-2984. Brynn can personally help you complete the application for Quest and for the ACA (next deadline 11/15/14). KCH hours: M-F 8 a.m. to 5 p.m. Sat 8 a.m. to noon. KCH now has extended hours till 8 p.m. on Mondays in Kahuku and Thursdays in Hau'ula.



Letters to the Editor

Dear Editor:

In the April 16 Issue, Representative Fale states that government spends millions replicating studies that have already been performed. He continues: "For example, in 2007 we appropriated \$1.2 million to study the Laniakea issue, then in 2009 we appropriated another \$1.7 million for the Laniakea issue. Today we have another measure, Senate Bill 3035, which authorizes an undetermined appropriation to a Laniakea study."

In fact, the \$1.2 million appropriation lapsed (was never spent) because the Department of Transportation was unable, or unwilling, to begin the project within two years. In 2009, the DOT reprogrammed \$1.7 million from a pot of money that had been approved for shoreline hardening and highway protection. These are the funds that are paying for the Laniakea Realignment Task Force and Environmental Analysis.

To resolve the impasse over liability concerns, and delays, between city parks and state highways departments, Senator Hee proposed the creation of a state park at Laniakea and Chun's Reef that would have consolidated jurisdiction of the shoreline management, land-based park areas and highway routing under one state agency, the Department of Land and Natural Management. Contrary to the implication that the state would have funded three studies, there is only one Laniakea traffic study funded and underway.

Gil Riviere
Waiialua

Happy Mother's Day

SIX SPECIAL NIGHTS

MONDAY
\$2.95 BEER
BOTTLES & DRAFT

TUESDAY
\$5.00 OFF PIZZA
REGULAR OR LARGE

WEDNESDAY
SALAD NIGHT
1/2 OFF SALADS

THURSDAY
\$3.95 NIGHT
\$3.95 SLICES,
SALADS, MAI TAI'S,
WINE & BEER



SATURDAY
\$4.50 NIGHT
\$4.50 SLICES,
SALADS, MAI TAI'S,
WINE & BEER

FRIDAY NIGHT \$7.50 BURGER & FRIES

Dine In Only - 4:00 PM Until Closing - Haleiwa Town Center - 637-5095

\$2.00 Off with this Coupon

Some Restrictions Apply. See Restaurant for Details.
When Ordering Regular Priced Items. Good Anytime. One Coupon Per Person.
Can Not Be Combined with Other Discounts. Expires 06/30/2014.

Dear Readers,

Occasionally during the week some very kind and generous residents drop off items at the office of the NSN to help others less fortunate. These gifts, mostly canned foods, blankets and clothes mean so much to those in need. Some of the gifts are small, a few cans of food in a plastic bag but, the few cans of food make a great impact to those who receive it. I want to report how important and valuable each can of food means to those that are struggling and need a little help from time to time. Those of you who take the time to care for the needy are really making a difference in somebody's life. I want to say "Mahalo" for giving. Sometimes donors can find us in the office and we can thank you in person but sometimes the office door is closed and you leave the items by the door. When we return to the office its always encouraging to see that in the midst of our busy day, someone in our community has taken the time to care and taken the steps to give. Once again, for all the gifts great and small that find their way to our office door "MAHALO."

Sincerely,

Linda Seyler

North Shore Food Bank/OAMC Director
& North Shore News Editor

WAIALUA LIBRARY UPCOMING EVENTS

Waiialua Library Writers' Group

Saturday, May 10, 2014 at 11:00 a.m.

Topic of the Month: "Bathtubs"

Come join us and share what you have written (either on/off chosen 'Topic of the Month') or simply sit back, listen, and enjoy the company. Meetings held every 2nd Saturday of the month at 11:00 a.m.

Waiialua Library Used Book Sale

Saturday, May 17, 2014 from 9:00 a.m. to 2:00 p.m.

Great bargains every 3rd Saturday of the month!

Waiialua Library Readers' Group

Saturday, May 22, 2014 from 9:30 a.m. to 11:00 a.m.

Pick of the Month: "I Know Why the Caged Bird Sings" by Maya Angelou (Award-Winning Autobiography)

Join in the discussion based on the 'Pick of the Month', or simply sit back, listen, and enjoy the company. Meetings held every 4th Thursday of the month from 9:30 a.m. to 11:30 a.m.

Waiialua Library Children's Story Time

Presented every Saturday at 10:00 a.m. Fun for all ages!

Coming in June

Waiialua Library Summer Reading Program
Friends of Waiialua Library Annual Bake Sale

These events are sponsored by Friends of Waiialua Library. If you require a sign language interpreter or other special accommodations are needed, please call the library 10 days in advance of the scheduled event at 637-8286. Mahalo.



**State Senator
Clayton Hee
Serving You in District 23**

As many of you may have heard, an agreement was reached between the State of Hawaii, City and County of Honolulu, The Trust for Public Land, and Turtle Bay Resort to establish a conservation easement on 665.8 acres of land at Turtle Bay Resort. And I hope by the time you read this column, the Legislature will have provided the State's commitment of \$40 million to close the deal.

This agreement is the culmination of a long, hard fight by the North Shore community to protect portions of the land, originally planned for development but will now be kept forever from future development and will be a legacy for our keiki.

I am very grateful to the Governor, the Trust for Public Land, and Turtle Bay for coming to the table and negotiating this deal – it took a lot of give and take on both sides but the final deal is one that moves us closer to “keeping the country, country”.

A conservation easement will be placed upon the land and will permanently limit use of the land to protect the ecological, recreational and open space characteristics of Oahu's North Shore. Turtle Bay Resort will continue to own, use and hold title to the land, but it and future owners of the property will be bound by the restrictions in perpetuity. The easement will protect, and in many cases, enable restoration of critical marine and land ecosystems and Hawaiian cultural resources. It will also foster recreational and educational uses of the land.

The total value of this agreement is \$48.5 million; as mentioned earlier, \$40 million will be provided by the state, \$5 million from the city, and \$3.5 million from The Trust for Public Land. The money provided by the state and the city are subject to appropriation and release of the funds. The Governor previously asked the Legislature to appropriate \$40 million in

general obligation bonds. The City Council already appropriated \$5 million and the TPL will be obtaining funds from various sources. The final documents and details of the agreement are to be worked out between the parties.

I want to thank Mayor Kirk Caldwell and Council Chair Ernest Martin for their support and hard work to provide the additional needed funding to make the deal happen; Drew Stotesbury from Turtle Bay who convinced his partners that this deal made sense; and a final mahalo to Lea Hong and The Trust for Public Land who brought all the parties to the table to negotiate and ultimately come to the successful conclusion.

If you have any questions regarding this issue or any other issue in our community, please contact me at 586-7330 or senhee@capitol.hawaii.gov.



BIG RIG'S PUMPING

799-3227



Call for daily specials
840-0223
Phone orders welcome

Come and enjoy
some local kine grindz!!
Located next to Haleiwa Post Office

Lili'uokalani Church Selects a New Kahu

By Tom Jacobs

The congregation of Lili'uokalani Church voted a few weeks ago to install Kahu David Kieffer as pastor, starting on the first of April. A ten-year resident of Hawaii, Kahu Kieffer previously served eight years as pastor of Christ Lutheran Church in Mililani. The North Shore News (NSN) met with him in his church office recently for an interview and question-and-answer session:

NSN: Pastor Kieffer, thanks for taking time for this interview. The residents of the North Shore are interested in your background and in how you feel to take on the position of "Kahu" in this venerable church, which has served our community for almost 200 years.

Kieffer: It's a thrill for me to be selected to service to Lili'uokalani, and to be featured in your excellent newspaper. All I ask is that you don't run the story in the "Religion" section of the paper. Only "religious" people read that section. Put me in "Sports" or somewhere. And I'm still wrestling with the term "kahu."

NSN: "Kahu" is Hawaiian for "guardian." It's a common term in Hawaii for a church pastor.

Kieffer: Okay, but I don't consider that I've earned the term yet, at Lili'uokalani Church. I answer to "pastor" or "kahu," whichever I'm called, but I'm not gonna call myself kahu until I earn it.

NSN: What is your background?

Kieffer: I'm a Southern Californian born and raised, although my mother carried me in Pennsylvania before my family moved west, so I'm a rabid Steelers fan. I served in several churches in Southern California. I met my lovely wife, Janet, at church. We've been married thirty years. Our son, Jonathan, is a teen-ager, a student at Mililani High School, and a heck of a tennis player.

NSN: Why did you leave Christ Lutheran in Mililani?

Kieffer: Two years ago I suffered all the symptoms of a heart attack. All the cardiology results were normal, and I have no health problems today. But the episode made me re-examine my life. I just felt that I was doing too much, that I needed to step away from the pastorate for a season. So I resigned from the church and changed careers, substitute teaching for two years.

NSN: Yet, here you are, back in the pastor's saddle.

Kieffer: Yep. God is still calling me. I guess you can take the pastor out of the church, but you can't take the "pastor" out of the pastor.

NSN: Let's talk about your new church. Lili'uokalani is an original missionary church, one of the oldest churches in the islands. Much of the liturgy and tradition is Hawaiian. Many of the songs are still sung in Hawaiian. Do you feel intimidated by all of this tradition?



Photo by Ron Ebright Photography

Kieffer: No, I'm not uneasy. Lili'uokalani's tradition and heritage are Hawaiian. I don't want to change that. The thing I love about Lili'uokalani is that for almost two hundred years this church didn't stop ... that the kahu and congregation kept the original Christian drive.

NSN: The Hawaiian term is malama pono – to protect or preserve righteousness.

Kieffer: Yes, you're right. Malama pono. I want preserve that, to work to keep Lili'uokalani the best church on the North Shore. Not the best "traditional" church, but the best church, period. You know, when Jimmy Fallon took the Tonight show from Jay Leno, he said, "I'm just here to take care of this show, to pass it on to someone else." Kind of the way I feel. I just want to take care of this wonderful church the best I can during my season, to pass it on to someone else.

NSN: Stewardship.

Kieffer: That's right, good stewardship. Just the way Jesus taught it.

Is your child struggling with:

Motivation in school?	Respect for peers and adults?
Maintaining healthy relationships?	Communicating their feelings?
Showing empathy for others?	Demonstrating appropriate boundaries?
Showing confidence in themselves?	

Join us for **HORSE PLAY!** We will work with your child to improve many areas in their life by working with horses in creative and fun activities.



Hawai'i Equine Assisted Reflection & Therapy
(808) 561-4184

Register your child today at www.hearthorses.com

TURTLE BAY FOUNDATION IS ACCEPTING APPLICATIONS FOR FUNDING COMMUNITY EVENTS, PROGRAMS, GROUPS AND SCHOLARSHIPS.

The Turtle Bay Foundation was established in 2012 to enrich O'ahu's Fabled North Shore through environmental, educational, recreational and cultural opportunities.

The Turtle Bay Foundation will be accepting applications from April 15 – October 15, 2014, for funding community events, programs, groups and scholarships.

For more information please visit our website www.turtlebayfoundation.com or call Kiele at (808) 447-6953.



Kahuku High & Intermediate School Presents a Health & Art Fair

Students at Kahuku High and Intermediate School will be hosting a Health and Art Fair on May 9th from 4 to 7 p.m. in the school cafeteria. Students in other CTE (career and technical education) programs also will be showcasing their products and work. This includes Fashion Design, Culinary and Natural Resources. Health Learning Center students will have booths focusing on major organ systems, health risks and preventions and the promotion of healthy living. They will be working side by side with the Ko'olauloa Community Health Center professionals and a local optometrist to deliver blood pressure tests, fitness tests, eye tests and blood sugar tests. There will be healthy snacks and activities, including Zumba. Come out and witness the talents of our students, pick up healthy living tips, and enjoy interacting with the North Shore's talented and energetic young people.

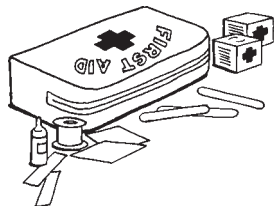

MOKULE'IA

WRITERS RETREAT

Join Us For These Special Writing Workshops:

EVENING PROGRAMS,

FREE AND OPEN TO THE PUBLIC:

Tuesday, May 7, 7pm FREE

"How Do We Evoke Place in Art?"

Writers and artists present work that reflects their understanding of Hawai'i, the Pacific, and even this place called Mokule'ia.

Wednesday, May 8, 7pm FREE

"Mokule'ia in the Hawaiian Footprint"

Presentation by Samuel M. 'Ohukani'ohi'a Gon Gon, a senior scientist and cultural expert with The Nature Conservancy. He will talk about the Hawaiian Footprint Project (an attempt by ecologists to create a picture of what the Hawaiian Islands looked like before a single human set foot on them).

*All events at Camp Mokule'ia,
68-729 Farrington Hwy., Waialua
Email Rachel@rachelfunkheller.com
to reserve a spot.*



Wie does the traditional hula after her win.



BANZAI NORTH SHORE WIRELESS

The North Shore's Makua Rothman is known for catching the biggest wave, 66 feet, to win the Billabong XXL award. He won \$66,000.00 dollars back in 2002. He also is famous for his tow-in surfing abilities winning the Bank of Hawaii North Shore Tow-In Championship with partner Ikaika Kalama. The Pro surfer is now a rock star, well not as big as local Bruno Mars but getting there. His first CD "Sound Wave" debuted at number one on the Billboard Reggae charts and the iTunes Reggae chart. His accomplishments in playing the ukulele and his singing abilities lend to his passion of spreading the aloha spirit around the world. He has learned from the best, IZ Kamakawiwo'ole, John Cruz and more. His songs are fun interpretations of his life experiences with a mix of Hawaiian, Tahitian, Reggae and Rock and seem to give a smile to all, I event laughed out loud when I first heard the CD. Nice! Rothman will be jamming on tour in August with surfer and musician Donovan Frankenreiter on the east coast of the U.S. Here are the dates if you wanna join in the fun on the mainland! Congrats!

- 8/16 - Virginia Beach Peabody's, VA
- 8/17 - Dewey Beach Bottle & Cork, DE
- 8/18 - Nags Head Kelly's, NC
- 8/19 - Wilmington Ziggy's by the Sea, NC
- 8/20 - Charleston Music Farm, SC
- 8/21 - Orlando Plaza Live, FL
- 8/22 - St. Petersburg State Theatre, FL
- 8/23 - Lauderdale Culture Room, FL

It was a fairy tale for Michelle Wie and all that watched her win the LPGA Lotte Championship at Koolina. It had been ten years since she won one but her last two events proves that she is getting more consistent and that her putting has improved. Her career has been a bit controversial as her goal at first was to win a mens event even before she went on the ladies tour, yeah that will make them talk!

Nike liked it and it has worked out for the 24 year old Punahou phenom. I also met another player this event, Tiffany Joh, from San Diego, California. Joh spent some time on the North Shore surfing and relaxing before the event. "I don't know if it was such a good idea," she said. "I cut my foot on the reef and I had to nurse it the whole time." Things worked out well though, she made the plus 4 cut and ended up in equal 17th taking home around \$23,000.00 for her efforts. Wie won \$255,000.00 out of a total purse of 170 million. Surfing has a long way to go!

Carissa Moore another Punahou grad just won the Rip Curl Pro Bells putting her in the title lead. She won \$60,000 of \$250,000.00 in a field of 18. There were 144 golfers in the field. Mick Fanning, AUS, took the mens Rip Curl Bells title!

Check out the surfer Jason Aric. Aric is a 6th degree

blackbelt. He is offering classes of modern Chinese Wushu kung fu, Tai Chi and Ba Gua at the Waialua Recreation Center. Aric is a student of the Beijing Wushu institute and wants to build this class as a positive influence to our community. His main goals are health, agility & strength along with artistic value, self defense and confidence. Check him out tues and thursdays from 2:30-4pm. More info www.wushukungfufederation@gmail.com.

Aloha, send me info and press releases at banzaib@hawaii.rr.com.



Makua Rothman on the cover.



Surfer, Tiffany Joh signs autographs at the Lotte LPGA Golf Championship.

★
BANZAI PRODUCTIONS

Video - Media

Need Web Video

Ask About Our

Special Rates

808-781-2535

★

Laie Elementary principal in running for \$25K leadership award

Principal Matt Ho was recently honored with a personal cash award of \$1,000 as a nominee for the \$25,000 Masayuki Tokioka Excellence in School Leadership Award. The final winner will be announced May 1.

This marks Ho's first nomination in the statewide competition open to all Hawaii public school principals. He has led Laie Elementary for five years and was chosen for his success in providing high-caliber learning opportunities. Academically, his North Shore-area school continues making major advances.

Ho was nominated by Castle/Kahuku Complex Area Superintendent Lea Albert and formally recommended by his faculty, staff, students' parents and community members. Public Schools of Hawaii Foundation Board members and educational professionals will select the final winner.

The grand-prize recipient will get \$15,000 for a proposed school project and \$10,000 for personal use. The second- and third-place semifinalists will receive \$2,000 each.

"My nomination is a reflection of the good things and people at Laie Elementary," Ho said. The application process "made me become reflective about who I am, what I do and how I'm a learning leader at Laie Elementary."



Matt Ho, right, & Island Insurance President Tyler Tokioka

If awarded \$15,000, the money will go toward whole-child development by focusing on nutrition education, Ho said, including purchasing a mobile kitchen and cooking labs for classrooms and hiring a wellness teacher to incorporate the labs into the studies. The money would also increase students' exposure to health and nutrition careers by allowing new partnerships with outside facilities and alignment with related high school programs.

This year, there are 13 total nominees chosen for Island Insurance Foundation's 10th annual award, named after the company's late founder.

In the past half-decade, then-Castle/Kahuku principal nominees for the Tokioka Award were Naomi Matsuzaki, Kahaluu Elementary; Meredith Maeda, Castle High; Pauline Masaniai, Kahuku Elementary; and Mitchell Otani, Kaneohe Elementary.

Kahuku High and Intermediate junior named one of four high school design winners in Hawaii

Student Kuyo Ulii secured a win in a statewide drawing contest that stressed the importance of voting. Her calendar design was paired with the month of April 2014 and was exhibited at the state capitol for one month.

The 11th-grader received a \$25 gift certificate from Longs Drugs and a certificate from Gov. Abercrombie, who attended an awards ceremony for the students at the state capitol. Each winning contestant from the high schools and other grade levels were honored.

Ulii hoped to inspire fellow students and encourage adult citizens to vote. Her design, chosen earlier this semester, shows a character representing herself surrounded by everyday school items.

"By voting, we have a say in our lives," the KHIS student said. "Although sometimes it may not seem like it – because we're not 18 yet – voting citizens shape their society."

Saying she feels "thrilled and joyful" that her entry was chosen, Ulii credited teacher Lorey Ishihara

for telling her about the competition and getting her interested in the American Democracy and the Rule of Law: Every Vote Matters Calendar Contest.

"Kuyo is a great citizen and waiting to vote," Ishihara said.

The budding artist and her work were judged on theme and artistic talent among other points. At the high school level, only three other students' drawings were chosen, a contest coordinator said.

The contest was sponsored by the Hawaii State Bar Association's Civic Education Committee and the Hawaii State Bar Foundation with the Hawaii Department of Education.



Education for Children and Adults at Kahuku Learning Center

Tucked away behind Kahuku United Methodist Church, in a newly renovated classroom, next to Rainbow Preschool, in Kahuku, a lively group of elementary school students meet, Monday-Thursday, from school dismissal until 6:00 p.m., for tasty snacks, to do their homework, study for tests, and receive tutoring by experienced tutors, as well as to do art projects, puzzles, and more. These lucky students from the elementary schools in Ko'olauloa and on the North Shore attend After-School Academics for grades K-6. Based on structure, consistency, and discipline, After-School Academics includes remedial and enrichment learning for all subjects. Academic tutoring for students in grades K-12 is also available on Saturdays.



instruction continues year round and is also available on Saturdays for children and adults.

Summer Academics, for students in grades K-6, focuses on reading comprehension, writing, and math, using special projects for remedial and enrichment learning. Summer Academics takes place Monday-Thursday, at 2-6 p.m., in June and July. "Many of our Summer Academics students go to summer fun in the morning and spend the afternoons studying with us," says Barbara. "Some students need to catch up before starting the next grade level in August. Some need to continue to practice their academic skills so they are prepared and don't fall behind when school resumes. And don't forget those tasty snacks that are included!"

Call 469-6463 for registration information and join us for a life time of learning!

Annual Waialua Robotics Team Luau Fundraiser on May 8 to Feature ManoaDNA

Tickets are now on sale for the Seventh Annual Dole Plantation Benefit Luau for the Waialua High School Robotics Team. All proceeds from the event, scheduled for Thursday, May 8 from 5:30 to 8:30 p.m., will support the team's travel to competitions across the nation.

Island favorites ManoaDNA will perform. The Na Hoku Hanohano Award nominees earn rave reviews for their live performances and won the 2007 Hawaii Music Award for Album on the Year.

Individual luau tickets are \$40. They are available for sale through April 30 at Dole Plantation. Tickets may also be purchased through robotics team members or by contacting Waialua High & Intermediate School at 637.8200.

Castle & Cooke's Dole Plantation began organizing a luau fundraiser on behalf of the Waialua Robotics program in 2007. Since that first luau, the company has presented \$60,000 to Glenn Lee, Waialua High teacher and lead coordinator for the team.

Each year, the Waialua robotics team travels to competitions held in various locations around the country, but it struggles to raise needed funds. Dole Plantation conceived of the robotics luau as a benefit to support travel to these critical competitions.

The Waialua team was Hawaii's first robotics-related program and is a national leader that was selected for the Hall of Fame in 2011. Just this year, they won the FIRST Robotics Competition Hawaii Regional, Northern Lights Regional and the Dallas Regional.

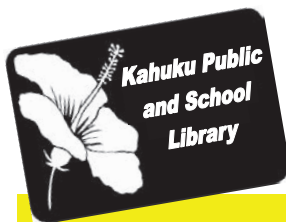

RED READER FOR LIFE

56-490 Kam. Hwy. #293-8935 M, W, Th: 9 - 5 pm; Tues: 12 - 8 pm; Fri: 9 - 3 pm
Hawai'i State Public Library System www.librarieshawaii.org

MAY 2014



**MOVIE NIGHT:
THE GUILT TRIP**
Rated PG-13
Celebrate
Mother's Day

Tues., May 6, 2014 at 5:30 pm

BOOK CLUB

Call library for book selection.

Monday, May 12, 2014 at 11:00 am



**MOVIE NIGHT:
FROZEN**
Rated PG
with crafts and
refreshments

Tues., May 13, 2014
at 5:30 pm



**KEIKI CHORUS
AND SENIORS
CLUB**

Tues., May 20, 2014 at 5:30 pm



**ORIGAMI CLUB
Theme: Lei Origami**

Tuesday, May 27, 2014
at 6:30 pm

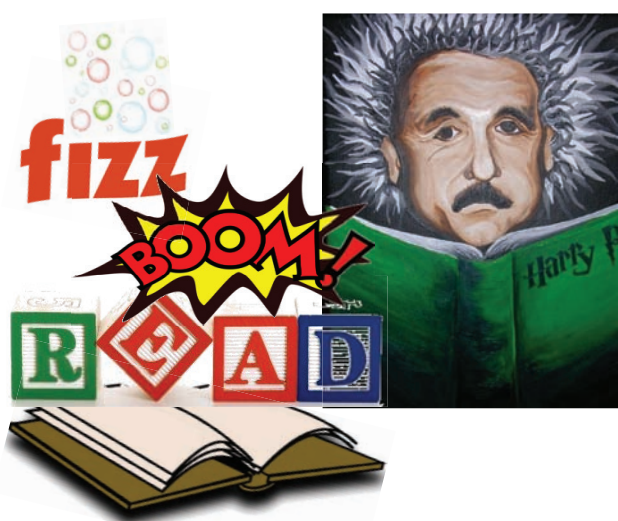

**2014 SUMMER READING PROGRAM
BEGINS ON MONDAY, JUNE 2.**

FRIENDS OF THE LIBRARY KAHUKU

Desperately needs new members.
Please call library for more information.



**Keiki
Storytime**

Thursdays at 10:00 am

LIBRARY CLOSED

Monday, May 26, 2014
(Memorial Day)



Please stop by or call the library to sign-up or check availability on all our **FREE** programs!

WAIALUA FARMERS' CO-OP MARKET

WAIALUA SUGAR MILL GROUNDS
SATURDAYS
8:30 A.M. – 1:00 P.M

BUY DIRECTLY FROM FARMERS

- KAHUKU FARMS
- FIELDS OF ALOHA
- TWIN BRIDGE FARMS
- DEL TROPICAL FLOWERS
- WAIALUA FRESH PRODUCE
- T & L PALMS AND FLOWERS
- WAIALUA COOPERATIVE FARMERS

- FOOD VENDORS
- STEAKOUT
- NORTH SHORE GOODIES
- SOMETHING SPECIAL BISCUITS & CAKES AND MORE

A MARKET MANAGED BY FARMERS
EDITH: 637-8589

MAHALO!

from the

North Shore Food Bank

The North Shore Food Bank distributed 6500 plus food bags in 2013! Thank you for all your support and donations, you are appreciated.

The North Shore Food Bank distributes food bags every Wednesday at the Hale'iwa gym from 9 a.m.-12 p.m.

Donations of non-perishable canned foods can be dropped off at the North Shore News office (above the Hale'iwa Post Office).

If you would like to contribute financially checks can be made out to:

Once A Month Church
P.O. Box 117
Haleiwa, HI 96712

For more information call 637-3138
Sponsored by North Shore News & Once A Month Church
501c3 non-profit



BULLETIN BOARD

NORTH SHORE FIX IT

Journeyman Capacity
Concrete, Framing (wood, metal)
Light Electrical, Plumbing,
Drywall-Hang, Tape & Texture
Drywall Patching, Painting, Pressure Wash
25 yrs experience - (808) 222-9381



10% OFF

Your First 60 Min Full Massage
Includes Neck, Head, Shoulders, and Back

66-437 Kamehameha Hwy.
Suite 101A
Haleiwa, HI 96712
(Next to the Haleiwa Post Office)
(808) 366-1308

Call for an Appointment
Walk-ins Welcome

OPEN 7 DAYS A WEEK

MAE #2890



Ernie Doak Plumbing, Inc.

Quality without Compromise

NEW CONSTRUCTION ♦ RENOVATION ♦ SOLAR
Serving Oahu's North Shore for over 20 years

ERNIE DOAK cell 295-7943
Lic. #CT-22113 office 638-8620
Lic. #PJ-10630 erniedoakplumbing@yahoo.com

SUNSET AUTO SERVICE, INC.

- Auto air conditioning specialist
 - Auto engine maintenance
 - Safety inspection station
- Walking distance to Wahiawa DMV

Call for appointment
622-5510
Matt Verdadero
207 N. Cane St., #1 Wahiawa

BULLETIN BOARD



Specializing in vegetarian foods, vegan foods, whole foods, organic food. Wheat free, dairy free, raw foods, gluten free. A complete selection of natural foods for 39 years. Make earth day, everyday. Open 7 days. Mon.-Sat. 9am-7pm. Sun. 9am-5pm

66-445 Kam. Hwy
Haleiwa, Hawaii 96712
Next to the Post Office
808-637-6729 • 808-637-1922 fax



DR. PORTER TURNBULL
Chiropractic Orthopedist
(808) 638-8740
Appointments available Mon.-Sat.
(evenings by appointment)

- Industrial accidents & auto injuries
- Sports injuries • Spinal care
- Safe, Effective, and Gentle

N-C PLUMBING & SUPPLY

Cont. Lic. No. C-8913



- RESIDENTIAL & COMMERCIAL SALES & SERVICE
- CONTRACTING & DESIGN • HOME PLUMBING SERVICE
- PLUMBING FIXTURES, HEATERS • FREE ESTIMATES

Nestor P. Calilao (Owner) Bus: 637-8662
P.O. Box 769 Res: 638-5157
Waialua, HI 96791 Cellular: 372-8718
email: nncplumbing@hawaii.rr.com

Surf Girls
Surf Lessons and Tours
Call: 808.637.2977

www.oahuscreens.com



HOLOHOLO SCREENS, LLC

- | | |
|-------------------------|---------------------------|
| New window installation | Sliding/swinging doors |
| New screens/re-screens | Screen door roller repair |
| Pet proof screens | Pet grills and doors |
| Porch enclosures | Solar screens |

FREE ESTIMATES • (808) 783-8764



COWPER CONSTRUCTION

GENERAL ENGINEERING CONTRACTOR

Full Service Sitework Contractor

Septic Systems & Tanks
25 yr. exp.

Michael Cowper 638-7200
cowperhawaii.com

Munden Design & Build

Lic.#BC19632

Design • Plans • Permits • Construction
Additions & New Residences

808 391-8616

Providing quality work since 1978



License No. C28113

Commercial • Residential
Septic • Solar • Design

Mike 630-1407
Steve@offshoreplumbinginc.com

Join the Waimea Valley Ohana
as a Volunteer Ho'okipa Ambassador!

Enjoy sharing aloha with visitors from around the world by revealing the cultural and botanical uniqueness of the valley.

Minimum commitment required:
2hr shifts, one day a week.

Call Athena 808-638-5855

NORTH SHORE LAWN SERVICES
No job too big or too small we do it ALL
OLE SEYLER
Free estimate
Mowing, Weed Whacking, Hedge Trimming,
Small Trees, Full Clean Up
59-720 Pupukea Plc.
(808)375-7178
olafseyler@gmail.com

**Don't throw away
that old BIKE!
Donate it to
Yikes Bikes**



A non-profit program at Waiialua High
& Intermediate School

637-8200
M-F • 8 a.m.-3 p.m.



Party Favors for all Events

birthday parties - babys 1st - graduations - any event
also available

*Full Candy Shop set up *Crack Seed Candy bar

(808) 636-7885

FIND US ON FACEBOOK!
WWW.FACEBOOK.COM/VICTORIAS.SWEETS.9

**North Shore
News**



**2014
Schedule**

PUBLICATION DATE	EDITION	DEADLINE DATE
May 14	#10	May 1
May 28	#11	May 15
June 11	#12	May 29
June 25	#13	June 12
July 9	#14	June 26
July 23	#15	July 10
August 6	#16	July 24
August 20	#17	August 7
September 3	#18	August 21
September 17	#19	September 4
October 1	#20	September 18
October 15	#21	October 2
October 29	#22	October 16
November 12	#23	October 30
November 26	#24	November 13
December 10	#25	November 27

Direct-Mailed to Every Home
MOKULEIA • WAIALUA • HALE'IWA • KAHUKU • LAIE
Every Other Wednesday
12,000 copies
"The North Shore's most popular publication" since 1970
(808) 637-3138 • NShoreNews@aol.com • NSN4Linda@aol.com
www.northshorenews.com



**North Shore News
2014 Special Editions**

Publication Date	Edition	Deadline Date
May 14	Health & Wellness	May 1
June 11	Pets & NS Animals	May 29
July 9	Home Improvement	June 26



The North Shore News is published every other Wednesday and mailed free of charge to all North Shore homes and businesses. Extra copies may be obtained at our office.

PRESS RELEASE POLICY: Submit press releases in person or by fax, mail or email to Editor, North Shore News, 66-437 Kam. Hwy., Suite 210, Haleiwa, HI 96712. Please type your releases and keep them shorter than 200 words unless they are of an unusual news interest. Releases should be viable news stories and are published on a **space available basis only**, with priority given to those received in our office first. You may attach photos. We are not responsible for the return of any photos. All materials are submitted at owner's risk. We reserve the right to edit and/or refuse all submissions including advertising.

EDITORIAL POLICY: We welcome articles and letters from our readers. Letters to the Editor are published on a space available basis only and preference is given to shortness of length, and quality of content. We prefer to run not more than one letter, per person, per 6 month period. Letters subject to edit.

Views expressed by our contributing writers and advertisers do not necessarily reflect the view of the management and staff of the North Shore News. All rights reserved. Reproduction in whole or part without permission is prohibited. © 2014.

Editor & Classifieds

Linda Seyler

Typography

Downtown General Store

Contributing Writers

- Betty Depolito
- Naty Hopewell
- Choon James
- Ryan Lorne

- City Councilman Ernie Martin
- State Representative Lauren Matsumoto
- State Representative Richard Lee Fale

Photography

Banzai Productions
Ole Seyler



Please recycle this newspaper.

CLASSIFIEDS

SERVICES

SHORE ELECTRICAL SERVICE
New Const-Remodels
638-0049 / Lic#C20777

PARADISE PLUMBING INC.
New Const • Repairs • Remodels
808-368-1473 / Lic. 29856

Lawn Care For You
Mowing, Trimming, Light Hedging
Call Thomas 637-5839

Handyman Services
Remodeling, Carpentry, Floors,
Concrete, all parts of Construction
Call Bob "The nicest guy in the
business" Ph. 282-2812

Greekz Plumbing LLC
Complete Service & Repair
Camera inspection/drain cleaning
"Got a leak? Call Steve the Greek"
808-372-1820 Lic#32939

North Shore Pumping
Septic and Cesspool Service
Clifford 638-0900 • 291-5099

Computer Problems?
I can fix any MAC or PC.
Chris 371-3089

Carpentry & Painting Services
Repairs/Remodeling, Termite Rot
Doors, Cabinets, Countertops, etc.
Reasonable Rates 271-6584

Construction Services
Single wall, windows
New & remodels
Free Estimates
260-7386

Phil's Yard Service
and home care
888-4921

Heal Naturally
Learn how to use DOTERRA
Essential Oils as medicine.
Quick & fun classes weekly.
Free Samples!
372-9304

Paumalu Electric Inc.
C 18074

Residential & Commercial
New Installation & Repairs
Renovations. Remodels
Electric Meter Replacements
Complete Install for Solar PV
Dave Hancock 638-9054

Waynebow

Window Washing
Residential • Commercial
New Construction • Free
estimates
223-4034

HARVEY'S REPAIR, LLC

24 hrs Towing Service
Specializing in opening
locked car doors
Call any time 478-0333

N.S. Property Maintenance

Power wash, painting int/ext,
deck repairs, extensions,
fences, gates,
carpentry & remodels.
Maintenance, lawn & yard.
Chris 381-5213/638-0659

**Malia's
North Shore Massage**

14 years experience
Women by appointment
Men by referral
(808) 375-3879
maliasnorthshore.massagetherapy.com

**Golden Rule
Lawn Care**

Mowing, weed whacking,
hedge trimming, rake up,
light weeding & haul away.
Call Matt 269-5020

**Next Issue - May 14, 2014
Deadline Date-May 1, 2014**

BIKRAM YOGA
****\$10 CLASSES****

3 p.m. Saturday &
Sunday
Please call for class schedule
637-5700

Your Clean Home

Vacation/Residential
Home Cleaning
Affordable • Reliable
• Green Cleaning
For Free Estimate
Call 638-0262 or 782-9941

BOBBY'S BODIES

Tuesday evenings at 5:00 p.m.
• Body Toning
Friday mornings at 9:00 a.m.
• Cardio Pump/Fat Burner
For more info: call Bobby, owner of
BOBBY'S BODIES at 637-4150

LEARN TO SWIM

AT THE
**HAWAII SWIM
SCHOOL**
ON THE NORTH SHORE
Developing swimmers since 1982
Haleiwa Rd. at Smiley Place
637-4863

DILLON SIGN

& Residential Painting
Haleiwa - 20 yrs exp.
499-9582

LC Development

New homes, remodels.
kitchens, baths, decks,
custom metal fab.
BC 15645
342-8350 • 227-2323



Happy,
Mother's
Day

HOW TO CONTACT THE NORTH SHORE NEWS

Letters to the Editor, and other items submitted for publication consideration may be sent to us via:

MAIL: 66-437 Kamehameha Hwy., Suite 210, Hale'iwa, HI 96712
E-MAIL: NShoreNews@aol.com
PHONE: (808) 637-3138
Office Hours: Monday-Friday 1 p.m.-5 p.m.
www.northshorenews.com

CLASSIFIED ADS

GERMAN CAR SERVICE
Professional-Qualified
Technician
Call Gary
637-6800

PIANO LESSONS
Guitar, Ukulele, Bass,
Songwriting
637-4635

FOR RENT
House for rent 3 bd, 1 1/2 bath
2 car parking, 66-861 Wanini St.
Waialua 6437-5358 or 492-6619
1500.00 monthly, no pets allowed
smoking outside the house

Save the Sea Turtles Int'l and Adopt a
Beach and Highway Hawaii
BEACH CLEAN UP
Last Saturday of every month
10 a.m. • 61-529 Kamehameha
Hwy., Haleiwa, HI 96712
For more information 808-637-2211
Check out our website at:
http://adoptabeachhawaii.com

**NORTH SHORE
AUTO DETAILING**
Services
Wash, wax, vacuum, water spot removal,
paint sealant, light buffing
We also pressure wash sidewalks
driveways and more
For more info
Call Billy (808)371-0854
Prices may change upon inspection
of vehicles condition and size
We are mobile we come to you

**ANGELS
PLUMBING**
Repairs
Remodeling
Renovation
638-7878
Lic. #C12004



LOST
Lost in Pipeline area, yellow Surf
n Sea bag, inside is an orange
Gibbon slackline wrapped in a
green tree protection cloth. It's
my only one guys. 636-0917

FREE ADS
Garage & Yard Sales,
Reunions, Lost & Found.
Email ad to:
NShoreNews@aol.com



Business Services Center
Fast & convenient fax, copy,
scan, computer/internet,
laminates, etc.
Across from Haleiwa post office.
637-4558 or GoNorthShore.org

HELP WANTED
BUSSERS/SERVERS
Pizza Bob's in Haleiwa is looking
for BUSSERS/SERVERS. Experi-
ence preferred. Apply in person
at 66-145 Kam. Hwy.

MISCELLANEOUS
Study the Bible on your own.
Free amazing facts Bible study
guides and Prophecy magazine.
Call 638-8209

New Hope Haleiwa
"Anchored to God's word,
led by his spirit" @Haleiwa
Elementary School
9:00am Service
621-9363

Individual & Family Therapy
• Grief & Loss • Habits & Addiction
• Life Challenges & Transitions
• Clinical Supervision
Curielle Duffy, MA, MSW, LCSW, CSAC
808.633.3437 www.liferecovery.pro

COOKS/KITCHEN HELP
Pizza Bob's in Haleiwa is looking
for kitchen personnel. Experi-
ence preferred, but will consider
training the right people. Apply
in person at 66-145 Kam. Hwy.

Classified Ad Rates
3 lines (min.) \$18.89
4 lines \$25.13
5 lines \$32.45
1" Box Ad \$41.88
(27 characters in each line)
Include your contact information.
*Ads can be dropped off in mail slot,
mailed, or emailed. Pay by check pay-
able to: North Shore News or credit
card by phone order.
We reserve the right to refuse any
advertisement with a full refund.
North Shore News • 66-437 Kam. Hwy.,
Suite 210, Haleiwa, HI 96712
• (808) 637-3138 • NShoreNews@aol.com

**Voice of God
Ministries**
Jesus Loves You
If you need Prayer
Call 808-373-0294

PILATES
with Linda Yadao
Private Equipment Classes only
over 35 years of experience
call
808 637 1230
lindayadao@gmail.com

Housekeeper Beachfront
Home, 8 hrs. per week
Only call between 9am-5pm
637-0808

**Queen's
Open Market**
Sundays 1:00 to 5:00 pm
Liliuokalani Church



**Marianne
Abrigo, Properties**
Specializing in -
North Shore
Real Estate
Ask for our list of avail-
able properties and/or a
free market analysis.
Marianne M. Abrigo
"Realtor since 1974"
Office 637-3511
Fax 637-0777
Email mabrigo222@aol.com

**Retail Sales
Surf & Sea**
Hawaii's Ocean Sports Headquarters
is always looking for hard working,
energetic people to become a part
of our sales team. Good pay, bonus,
benefits. Ocean sports experience
and/or bilingual a plus. Apply in
person daily 9am-7pm
62-595 Kam. Hwy., Haleiwa

Keep it Country
To report **ILLEGAL VACATION
RENTALS**
call 768-8159 or 768-8118
You will remain anonymous
**Illegal Vacation Rentals
are ruining the North Shore**
www.savenorthshoreneighborhoods.com

**Statewide Hotline
for Litter**
1-888-592-2522
Callers need to provide:
1. License plate number
2. Make and model of
vehicle
3. Date and time and
location
4. What was thrown/
blown

YARD SALE
May 3 & 4 • 10am-4pm
Moving Sale
Electronics, tools, survival equip.,
Sound system, household goods.
67-257 Kaliuna St.
Waialua Beach Rd.

OFF da ISLAND
Are you leaving Oahu on vaca-
tion or business? Do you live on a
neighbor island, the mainland or
foreign country and subscribe to
the North Shore News? Try send
us a photo of someone in front
of a sign or landmark holding a
copy of the NSN. Email your photo
along with the person or persons'
name, community of residence,
telephone number and photo lo-
cation to: NShoreNews@aol.com.

NS Food Bank
Food bag distribution
Wednesdays, 9am-11am
Waialua Comm. Assoc.
(Haleiwa Gym)

FLOWERS
The Plumeria Farms will soon
open again for pickers on Satur-
days. Calls will only be taken on
Thurs./Fri. between 7-8 a.m. for
pricing and details. 232-9044

For Advertising Rates
Call 637-3138
or go to
www.northshorenews.com



Malama Market Haleiwa:
Open Daily 7 a.m.–9 p.m.
(808) 637-4520

Malama Market Makakilo:
Open Daily 6 a.m.–10 p.m.
(808) 672-9955



Valid Dates:
4/30/14–5/6/14

Deals of the Week!

Royal Gala Apple

\$1.39
LB.



Rib Eye Steak
Bone-In, Value Pack

\$8.49
LB.



Pepsi
Selected Varieties,
2 ltr.

5/\$5



SoBe
Lifewater or Juice
Selected Varieties,
20 oz.

5/\$5



Del Monte
Pasta Sauce
Selected Varieties,
24 oz.

8/\$10



Keebler Club
or Town House
Crackers
Selected Varieties,
9.5–13.8 oz.

2/\$6



Aloha Maid
Teas or Drinks
Selected Varieties,
6/11.5 oz.

\$1.99



SGF
Bath Tissue
4 Rolls

2/\$5



Sliced
Loafcake
Assorted Varieties

\$5.59
EA.



15 Piece
Fried Chicken
Thighs
Original, Korean,
or Furikake

\$16.99
EA.

15 PCS.



Cinco de Mayo!
Corona, Dos Equis,
or Pacifico
12 Pk. Bottles or Cans

\$13.99



Thursday

Grilled Steak Lunch

7–8 oz. Steak, Rice, Tossed Salad, Drink

\$7.99

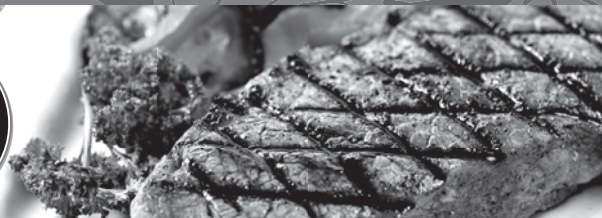

Hawaii
Beverage Fee

Hawaii Beverage Fee of 1.5¢ per can or bottle will be added to purchase price at checkout. An additional Hawaii Deposit Fee of 5¢ will be charged for all specially marked beverage containers.

Limit five units (mix/match) per purchase, unless otherwise specified. We reserve the right to limit quantities. No sales to dealers. Prices plus applicable state tax. Hawaii EBT cards welcomed.