

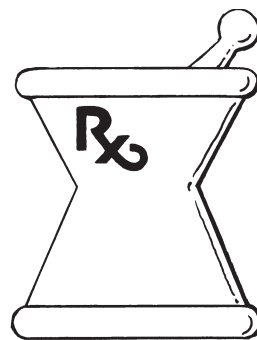

"E Ala Na Moku Kai Liloloa"

INSIDE
 2011 Health & Wellness
 Medical Edition

(12 Page Insert)



NORTH SHORE NEWS April 20, 2011 VOLUME 28, NUMBER 8



© ASP/ BARTLETT

North Shore's Coco Ho on top down under

Hawaii's Coco Ho has won the Association of Surfing Professionals ASP 6 Star Women's World Tour Legendary Pacific Coast Pro held in excellent 1.5m (4 to 5 feet) surf at Merewether Beach, Australia.

The 19 year-old Hawaiian from Sunset Beach on Oahu's

North Shore took control in the final early when she opened with a strong scoring 7.33 ride which was the finals top scoring and decisive winning ride.

"Fantastic to win here and the waves have been awesome for the girls- a six star event is really im-

portant to all of us and it feels like we've been treated to the best conditions all week," said Ho after her win.

"I focused on trying to select a good wave early - the waves shift about out there and you need to

Continued on page 18

PRE-SORTED
 U.S. POSTAGE PAID
 HONOLULU, HAWAII
 Permit No. 1479

66-437 Kamehameha Hwy., Suite 210
 Hale'iwa, HI 96712

PROUDLY PUBLISHED IN
Hale'iwa, Hawai'i
 Hometown of
 Miss Hawaii
Jalee Kate Fuselier



OFF da Island on Capitol Hill

Waialua resident Ed Cua recently took a business trip to Washington DC while attending the National American Psychological Association State Leadership Conference. When Ed needed a break from all the conference hype and politics floating around Capitol Hill, he pulled out his recent copy of the NSN to remind him of all the good times back on Oahu's beautiful North Shore. For more info on our OFF da Island photo campaign turn to page 27.



Subscribe to the North Shore News

The North Shore News is delivered free to residents in Mokuia, Waialua, Haleiwa, Kawailoa, Waimea, Pupukea, Sunset, Kawela, Kahuku, and Laie. A subscription is available for other cities on Oahu, Outer Islands, or Mainland U.S. or Alaska for just \$27.00 per year for 25 issues for delivery by standard bulk mail (2-3 weeks Mainland) or \$48 delivered by 1st class postage (3-5 days). You may subscribe by using check, money order or credit card (VISA, MC, AMX).

Mail North Shore News to:

Recipient _____
 Address _____
 City _____
 Credit Card # _____
 Expiration _____

Return this form with payment to:
 North Shore News
 66-437 Kam. Hwy. #210
 Haleiwa, HI 96712

CLIP



Cholo's Homestyle Mexican Restaurant & Margarita Bar



Island Fresh Fish Tacos

Dine-In Take-Out Burritos • Quesadillas • Nachos
 Enchiladas • Fajitas

637-3059

OPEN EVERY DAY
 10:30 a.m.-9:30 p.m.



"Hawaii's Best Little Mexican Restaurant"

All Major Credit Cards Accepted Located in the North Shore Marketplace
 66250 Kamehameha Highway Haleiwa, Hawaii 96712

Join us Easter Sunday, April 24th for Easter Brunch and Festivities!



Happy Easter!



Church Services at 9am in the Pavilion with Pastor Ron Valenciana

Easter Brunch

In the Kuilima Ballroom with Live Entertainment by Kapena
Seatings at 10am, 10:30am, 12:30pm and 1:00pm

hot selections

- Carved to Order, Roast Prime Rib
- Smoked Ahi Benedict
- Whole Grain Mustard Chicken Breast
- Oven Roasted Pork Loin with Waialua Asparagus
- Sautéed Curried Cous Cous Asparagus & Broccoli
- Anchovy & Olive Topenade & Hummus, Babu Ganoush

sides & display highlights

- Assorted Sushi
- Cha Soba Noodles & Dipping Sauce
- Tako Poke & Ahi Poke; Tsukemono, Lomi Salmon, Poi
- Marinated Mussels, Artichoke Hearts & Mushrooms
- Peel & Eat Shrimp with Cocktail Sauce & Lemons
- Cashew Crusted Fried Tofu & Wheat Bulger Tabbuli

\$42 Adults and \$21 Children ages 4-11

15% service charge and 4.712 tax will be added to the final bill.
Reservations must be guaranteed and tickets are non-refundable.

action stations

- Belgian Waffles with Toppings Station
- Eggs & Omelet Station
- Mongolian Barbeque – Beef, Chicken & Shrimp
- Salmon Wellington, Asian Blackbean Sauce & Thai Curry

soup

- Lobster Bisque

dessert highlights

- Banana's Foster Station, Mocha Ganache Cakes,
- Blueberry Cheesecake, Banana Cream Pie
- Macadamia Nut Turtle Brownies, Coconut Custard Cake
- Bread Pudding with Vanilla Creme Anglaise

Brunch Festivities for the Keiki

- 10am – 2pm: Jumping Bouncers
- 10am – 2pm: Pony Walks
- 11am – 2pm: Easter Bunny Visit & Picture Taking
- 11:45am – 12:15pm: Easter Egg Hunt!

TO PURCHASE BRUNCH TICKETS CALL 293-6053



**Wyland Galleries now Featuring
New Artists!**



Gaylord Ho



Eric Christensen

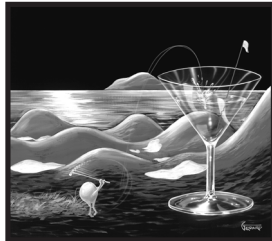

Michael Godard



Andrew Gonzalez



Alexei Butirskiy

Wyland Galleries
Northshore Marketplace
66-250H Kamehameha Hwy.
Haleiwa, HI 96712
808.637.8729

Editor's Choice
"A Well Written Police Report"

Orville Smith, a store manager for Best Buy in Augusta, Georgia, told police he observed a male customer, later identified as Tyrone Jackson of Augusta, on surveillance cameras putting a laptop computer under his jacket. When confronted the man became irate, knocked down an employee, drew a knife and ran for the door.

Outside on the sidewalk were four Marines collecting toys for the "Toys for Tots" program. Smith said the Marines stopped the man, but he stabbed one of the Marines, Cpl. Phillip Duggan, in the back; the injury did not appear to be severe. After police and an ambulance arrived at the scene Cpl. Duggan was transported to a local hospital for treatment.

The suspect was also transported to the local hospital with two broken arms, a broken ankle, a broken leg, several missing teeth, possible broken ribs, multiple contusions, assorted lacerations, a broken nose and a broken jaw. Injuries that he apparently sustained when he slipped and fell off the curb after stabbing the Marine.

Now, that's a well-written police report.

Quality Quote

It is easy to love the people far away. It is not always easy to love those close to us. It is easier to give a cup of rice to relieve hunger than to relieve the loneliness and pain of someone unloved in our own home. Bring love into your home for this is where our love for each other must start.

Mother Teresa, 1910-1997
Catholic Nun, Missionary and Nobel Prize Recipient

"Were You There?"

All are invited to any part of a spiritual journey from Good Friday to Easter with

Sunrise Celebration of Easter
(Episcopal Eucharist)

6:00 AM April 24 at Camp Mokule'ia
68-729 Farrington Hwy. Waiialua HI 96791

Questions? E-mail Eastervigil2011@gmail.com



You're invited to NSCF's 34th Annual

Easter SONrise Service
"Hearts on Fire"

Special Music by Cathy Gene Miller
6:30am, Sunday, April 24, 2011
Waimea Bay Beach Park

FOR THE KEIKI, ILLUSIONIST MIKE VILLORIA – FOLLOWED BY FREE CONTINENTAL BREAKFAST
NORTH SHORE CHRISTIAN FELLOWSHIP – PHONE 637-6225

HELP CLEAN THE WORLD

JOIN OUR
SOAP DRIVE *at*
 NORTH SHORE SOAP FACTORY
during
TASTE of WAIALUA 4.23.2011



**Bring in any bar of soap
 and get a FREE gift in return!**

Participate in the soap drive at the Soap Factory and get one of our handmade natural soaps for every bar you bring in! All donated soap goes to Clean the World.

NORTH SHORE
SOAP FACTORY
 67-106 Kealahou St, Waialua
 808.637.8400 | northshoresoapfactory.com



Go to NorthShoreSoapFactory.com for more information

**HOME OF THE AMAZING
 SADA'S MALASSADA!**

**Always
 Soft &
 Fluffy!**

Visit Us Online @
www.pkbsweets.com

Perfect for your
 next gathering
 or meeting.
 Call in your order
 at 637-9795

Early Start!
 We are open from
 5:30AM ~ try
 one with our
 signature coffee!

**Delicious
 Original Recipe
 From 1970**

Olakino Maika'i

(Good Health)

by Naty Camit Hopewell

Lung Cancer: A Killer

Lung cancer is the number one cancer killer. It kills more people than breast, prostate, colon, liver, melanoma, and kidney cancer combined. Lung cancer accounts for 30% of cancer deaths. Over 450 people die of lung cancer every day in the U.S. Lung cancer surpassed breast cancer as the number one cancer killer in women in 1987. In 2010, there were 222,500 new cases of lung cancer and 157,300 deaths. One of 14 men and women are diagnosed with lung cancer during their lives.

Unfortunately, up to 25% of patients with lung cancer do not have symptoms. The common symptoms are shortness of breath, chest pain and coughing up blood. In the majority of cases, diagnosis is made at such an advanced stage that patients die within one year.

So, who's at risk for lung cancer? The highest risk is in cigarette smokers. 90% of lung cancer is a result of tobacco use. Pipe and cigar smoking can cause lung cancer, but the risk is not as high as cigarette smoking. Risk increases with the number of cigarettes smoked per day and the length of time a person has smoked. Among those who smoke 2 packs or more per day, 1 of 7 develops lung cancer. Passive smoking has become an issue. There is a 24% increased risk of developing lung cancer if one lives with a smoker. About 3,000 lung cancer deaths per year can be attributed to passive smoking. Moreover, it is suspected that 1% of lung cancer deaths is due to prolonged exposure to polluted air. Despite all this, 18% of those with lung cancer have never smoked.

Is there anything positive? If a person gives up smoking, the risk of developing lung cancer decreases with each year following smoking cessation. Normal cells grow and replace damaged cells in the lungs and 15 years after quitting, the risk is reduced to the level of non-smokers.



Dr. Mark Shigeoka presenting \$1,000 check to Ms. RandiAnn Porras-Tang, Principal; Mr. Jake Ng, President And Mr. Virgie Basilio, Vice Principal.

The Chester M. Shigeoka Memorial Scholarship

By Jake Ng

A long time Waialua family with ties to the Dillingham family many years ago has dedicated a \$1,000 educational scholarship to a deserving Waialua High School graduate, commencing this year.

The sons of the late Mr. Chester M. Shigeoka, Dr. Mark and Dr. Brent Shigeoka have established the Chester M. Shigeoka Memorial Scholarship in memory of their father. Mr. Shigeoka was a prominent and well-known shoemaker and repairman at the Waialua Shopping Center for years. Chester was no ordinary shoe repairperson. He was an educator and mentor to many of the young people growing up in Waialua. His love for the youth and the schools in Waialua did not stop there. He personally repaired without charge the athletic equipment for the football, basketball, and baseball teams at Waialua High School. He even found time to hold the football yard markers at home games for over twenty years. The many athletic coaches of those years, including Hugh Yoshida, Richard Funai, Toshie Nakasone, Masa Gunda, Billie Apau and many others would talk stories and strategize the game plans with Chester. Unfortunately, Waialua High School and the San Francisco 49ers lost one of their biggest boosters and fans last March 2010 after a long illness. This scholarship will perpetuate the memory of this great community giant.

Mr. Shigeoka, an alumnus from Waialua High and Intermediate School was dedicated to live it right & help others along the way. Even though he didn't go to college, he believed that one of the keys to success was getting a good education. So he tried to encourage everyone to: "Go - Get educated! Come Smart! Go make something of yourself!" How do you thank & honor a guy like that? He tried his best to live it right and pass it on to others. The family hoped, at least in his eyes, that the love & respect that he gave unconditionally lived on. It would be a fitting legacy for him.

Applicants for the Chester M. Shigeoka Memorial Scholarship are requested to contact the school counselor, Mr. Kevin Lee for the application forms and scholarship requirements. Applications must be received by the Waialua High School Foundation Scholarship Committee no later than May 01 for each school year with two copies of completed application to the school or to: Waialua High School Foundation; Chester M. Shigeoka Memorial Scholarship; 67-160 Farrington Highway; Waialua, Hawaii 96791.



EASTER SERVICE

Sunday, April 24, 2011
Haleiwa Elementary School
9am
GRAND OPENING
Come join the celebration!

808-621-9363 / a foursquare denomination / www.newhopecentraloahu.org

The
Spaghetti Shack
is back!

Authentic Homestyle Italian Cuisine
Daily Specials • Eat in/Take out

NEW LOCATION

55-730 Kamehameha Highway in Laie
293-8055 • 293-8077

Also: Surf & Gift Shop • Flowers & Jewelry
Gift Shop Open Mon.-Sat. 10 a.m.-8 p.m.

Quality Tile Crafts

"No job too big or small!"

Specializing in Ceramic Tile,
Travertine, Marble, & Slate

Kevin Wilson

cell (808) 864-4985 office (808) 638-8492
www.QualityTileCrafts.com Free Est.



PKB'S PIE-TASTIC SPECIAL

Clip and bring in this coupon for:

15% OFF ANY ONE PIE FROM BELOW

Choose one from below:

- Banana Cream Pie
- Chocolate Cream Pie
- Macadamia Nut Cream Pie
- Blueberry Cream Pie

Please call in your order to make sure that your selected pie is available! 637-9795

One discount per person.
Coupon valid from
April 13 ~ 27, 2011.

Have a Great Day!



Outdoor Circle dedicates plaque at Weed Circle

On the day after the tsunami members of the North Shore Outdoor Circle met with members of the Weed 'ohana and Lee Bryant to dedicate a new plaque installed at Weed Circle.

Laurie Kauleinamoku, great granddaughter of tutu Weed and tutu Rachel, gave a brief history of the Weed Family.

Tutu Weed was born in 1873 in Puko'o, Molo-kai. He was a pure Hawaiian who was adopted by the blacksmith of Puko'o named W. W. Weed. He moved to Hale'iwa and married Rachel Kaloloahilani Mahu who was the eldest daughter of John Kalimanui Mahu aka Limanui and Poluea Ka'auali'i of Waimea Valley, 'Oahu also pure Hawaiians. They had 14 children.

When a road to Hale'iwa needed to pass through the Weed property the result was an area called Weed Junction or Weed Circle. Some people thought this area was so called because of the weeds there.

Weed Circle was dependant on rainfall and in

the dry season was quite dry. There were some gold trees but not much else grew there. The North Shore Outdoor Circle wanted to improve this entrance to Hale'iwa town. Once an agreement with the City and County to provide water to the area was made it became possible to make plans to beautify the area. An irrigation system was installed and the area was planted. The result is the green oasis that is seen today.

Lee Bryant donated many hours to this project along with members of the North Shore Outdoor Circle and North Shore Chamber of Commerce. Every so often the irrigation system has to be fixed, trees need to be trimmed and mulch supplied to the plants.

Weed family surnames you might recognize who live or work in this community include: Chun, Aki, Gora, Murray, Anana, Mark, Bajo, Kawahakui, Hatchie, Lorenzo, Pangelinan, Sabido, Sensano, and many more as well as their cousins from the Hale and Akina 'ohana.



Weed 'ohana and Lee Bryant's family at Weed Circle.



**Free rehab program for
alcoholics & drug
addicts in time of need!**

*The Salvation Army Adult Rehab
Center provides a Christ-based
residential drug & alcohol
rehabilitation program at
NO COST to the individuals.*



For more information contact:
Fred Deisser at 808-522-8425
Located at 322 Sumner St., Honolulu 96797
Across from K-Mart in town

Our next service at Hale'iwa Beach Park Easter Sunday, April 24

Recent super-loaded grocery
cart winners.
Trish Coder photos



FREE CAR GIVE AWAY!
Register 8:30 a.m.-10 a.m.
Must be 18 & over. Must have
valid Hawaii Drivers Lic.
original, no copies, temporary.
MAHALO to Kokua in Kind &
Lonestar Motorsports.



SUNDAY SCHEDULE

8:30 a.m.-10 a.m.
Register for FREE gifts
9 a.m.-10 a.m.
Sunday School for keiki
9:30 a.m.-Pre-service give-aways
10 a.m.-12 noon
Church Service
10-minute sermon

Join us on Easter morning

Everyone is invited to share in the JOY of Christ Jesus' resurrection on Sunday, April 24. Our celebration service begins at 10 a.m., but you can come early to share in our many pre-service give-a-ways starting at 9 a.m. Also, come early to register for our FREE cash give-a-way. Everyone that registers gets FREE CASH. No offering collected, instead we give our money to you! For more info call 342-3969.

From anywhere on O'ahu take the Circle Island city bus to Hale'iwa Beach Park

First 400 to register will receive a free cash offering!

No church offering collected, instead, we give our money to you!

First 250 to register get a free bag of groceries.

12 FREE super-loaded grocery cart give-away.

FREE lunch for everyone at 12 noon!

Includes Waimea Valley Grill shoyu chicken, Uncle David Anana's local beef stew & much more!

- Bring a beachmat, lawn chair or blanket, and be sure to bring your appetite!

SURFERS, SAINTS & SINNERS ARE WELCOME!

OAMC is a community outreach made possible by many generous supporters and volunteers. If you would like to support or volunteer for the OAMC call 342-3969.

The OAMC is scheduled to meet on the last Sunday of every month (except May & December).

"There will always be poor people in the land. Therefore I command you to be open handed toward your brother and toward the poor and needy in your land." (Deuteronomy 15:11)



A Message From State Representative Gil Riviere

Aloha, North Shore!

The budget. What will we do about the state budget? We have a budget shortfall for the current year and an estimated \$1.3 billion dollar deficit over the next two years. Our state constitution requires a balanced budget, so ignoring the deficit is not an option.

With 70 percent of the state budget going to salaries and benefits, the Governor's negotiations on collective bargaining contracts is incredibly important to this budget crisis. The remainder of the gap will need to be closed with higher taxes and/or severe cuts to programs.

As a member of the House Finance Committee, I have had a front row seat to numerous bills that might help close the budget gap: some good, some painful and some awful. Depending on one's perspective, all of these bills could be considered awful.

The good bills make structural changes for long term financial security of our state by increasing contributions to the Employee Retirement System, which is \$7-9 billion under-funded; setting a minimum state retirement age at 55; and adjusting future retirement

benefits for future state employees.

The painful bills aim to replenish funds which have been severely depleted since an earlier Legislature raided highway funds a few years ago. This fund needs to have at least \$85 million to properly function, but presently has only \$20 million. Several bills would increase vehicle registration and weight fees, rental car taxes, and fuel taxes.

The awful bills include an increase in the General Excise Tax rate and tax on pension income. The GET is the most regressive of taxes, which means our lowest income residents are most impacted by the possible 25% increase. The Senate has considered this measure, but the House seems serious about blocking its passage. The Pension Tax, if implemented, will surely include every pensioner in the future, so don't be fooled by assurances that it is will only apply to "the rich."

The final votes on the budget bills and many others issues will be coming in the first week of May. If you would like to take a crack at making the budget decisions yourself with an on-line spreadsheet, check out www.HawaiiStateBudgetOnline.com

Congratulation to Mrs. Hawaii 2011, Lara Leimana Fonoimoana, from Laie, who is representing our state in the 35th Annual Mrs. America Pageant!

Remember that you are always welcome to visit us in Room 319 at the Capitol, we encourage you to share your thoughts with a phone call to 586-6380, and you can get more district information at GilRiviere.Info.

**We Pay You
\$100
CASH & FREE
TOWING
for unwanted vehicles
(complete)
636-7183
North Side Towing**

DRAFTPLANS HAWAII

- Over 10,000 floor plans & blueprints available for purchase online. Gather ideas for your own design.
- Drafting Service available for new home designs, additions, renovations, decks, fence, rock walls, etc.
- Free property specifications & title search info.

www.draftplans.com

Call for free estimates:
265-0035



Good Friday Service

followed by communion

Friday, April 22, 2011 @ 7:00pm

"He did this for me"



Historic Haleiwa Gym (across from the Haleiwa Post Office)
- FREE Childcare Provided -

BROUGHT TO YOU BY NORTH SHORE CHRISTIAN FELLOWSHIP - PHONE 808 637-6225

Enjoy Easter Brunch at Beautiful Waimea Valley



*Pikake Pavilion
April 24, 2011*



*Join us at the Pikake Pavilion overlooking Waimea Valley's beautiful gardens
11:00 am to 1:00 pm • Reservations Recommended*

Adults: \$35.00 • Children (4-12): \$17.50 • Children under 4: Free

*Buffet includes Breakfast Station, Entrée Station, Salad Station,
Beverage Station and Dessert Station*

*Activities for the Keiki • Valley Admission included with Brunch
Price is inclusive of tax and gratuity.*



WAIMEA VALLEY

*Please call for Inquiries or Reservations
(808) 638-7766*



Waimea Valley proudly presents Lei Maker, Melvin "Moki" Labra

Waimea Valley is pleased to announce the addition of Lei Maker Melvin "Moki" Labra to the ʻohana of visiting cultural practitioners at Waimea Valley.

Moki, a name given to him by his father, once worked and performed in the Valley as a member of Halau 'o Waimea from 1984-1998. In 1989, he met Master lei maker Ray Wong who encouraged him to enter the City and County of Honolulu's Annual May Day Lei Day contest. Moki entered four lei (garland) that year and won the grand prize and continued to enter the contest for eight more years. He feels that the annual event is "more of a sharing, than a contest." Moki is knowledgeable in different lei making methods. Some of these methods include: haku (braiding), hili (braiding/plaiting), humu papa (sewing to a backing), kui (to string pierced objects), and wili (wind/twist). You can see Moki making lei on Mondays from 10:00 am – 3:00 pm.

Waimea Valley is fortunate to have other wonderful and talented arts and craft practitioners to include:
Mondays: Reni Bello – Kapa Making & Feather Work
Tuesdays: Josh Torres – Launiu (Coconut Weaving)
Two Fridays a month – Alika Bajo – Kalaip haku (Stone Carving)

For more information on the daily activities at Waimea Valley please go to www.waimeavalley.net.

Waimea Valley is a living pu'uhonua, a place of peace and safety, for Hawai'i and the world and one of O'ahu's

last partially intact ahupua`a. Waimea is significant in the history of Hawai'i and a repository for Hawaiian spirituality and traditions. The 1,800-acre valley offers an authentic cultural window into the lifestyle and customs of the Hawaiian people through daily programs and activities. For more information visit www.waimeavalley.net or call (808) 638-7766.





**Direct From
Donovan
State Senator
Donovan Dela Cruz**

The Legislature is currently going through the final stages of the budget process with some hard decisions to be made on how we will address the projected deficits in the current year's budget as well as the upcoming years. We need to find ways to cover the shortfalls without hurting the citizens of the state.

The immediate need is to address the shortfall in the current year's budget. If we do not account for this shortfall, some critical services may be impacted. Recent reports attribute the lack of funds for the shortage in manpower to address Dengue fever investigation. A report from the Governor's office mentions that there is an immense backlog in repair and maintenance of state buildings with a backlog of 1,000 work orders.

Certain services are also delayed such as court cases due to the closing of courtrooms throughout the state that results in delaying cases and release of detainees. Certain prison programs also had to be discontinued due to staff shortages at the Department of Public Safety.

While we try to determine the best way to address the deficit without putting most of the burden on our citizens, the state through its agencies is attempting to

face the challenges by being innovative and creative in implementing services and partnerships with private entities to meet funding needs.

The looming larger deficit for the upcoming years needs to be dealt with today also or it will continue to grow with no end in sight. I have been and continue to be a firm believer that the way to do this is to stimulate the economy which means job creation. This is why I am requesting that the Department of Budget and Finance identify large CIP projects that will continue to create additional jobs even after construction is completed. Projects that once built will need to be staffed and/or maintained.

In order for us to make these projects happen, we need to remove road blocks that result in lengthy delays. Therefore, I am requesting that the state administration as well as industry organizations and businesses provide input as to how we can streamline the current process. We can only accomplish this by the collective input of all involved to bring about the best result.

We also must look at various other ways to address the deficit. It will take a combination of legislative initiatives and cost cutting measures to help us reduce the deficit. We must explore all avenues without putting the burden only on one segment of the population. I have several measures moving through the process which I hope will help us. After the session ends, I will report on those measures that we were successful in having adopted.

Hawaiian Electric Company Supports Waimea Valley Community Projects

Waimea Valley extends a warm mahalo to Hawaiian Electric Company for their generous support of two community projects. As a sponsor of the Second Annual Earth Day Keiki Art Contest, a portion of Hawaiian Electric's contribution was used to purchase prizes for the competition.

This year's contest was open to all students at Waiialua Elementary, Hale'iwa Elementary, Sunset Beach Elementary and Kahuku Elementary schools.

The theme of the contest was "E Malama I Ka Aina", (Take care of the land that sustains us). Students were required to use natural materials such as leaves, sticks, seeds, shells, etc. to create their art pieces.

All entries will be displayed at the Visitor's Center on Earth Day, April 22. Waimea Valley guests and staff will judge the artwork based on how well the theme was used and creative concept. First, second and third place winners will be determined for each school by grades K-2, 3-4 and 5-6. A total of 36 prizes will be awarded.

With support from Hawaiian Electric, a volunteer program on April 21-22 will be held at Waimea Valley. Three groups have been selected to participate, Hina Mauka, Elite Element Academy at Halau Lokahi, and Waiialua High School.

A total of 150 volunteers will be tasked with out-planting native seedlings in North Valley and will help to clear out a portion of Kamananui streambed which runs through the Valley.

These projects are made possible with Hawaiian Electric's contribution, and their commitment to the aina and the community.

Mahalo Nui Loa



To all of the
Waimea Valley Volunteers
— past and present —
who have shared their Aloha
and helped make the Valley
such a special and
sacred place!



WAIMEA VALLEY

59-864 Kamehameha Highway
North Shore of O'ahu
across from Waimea Bay
Hale'iwa, Hawai'i 96712

Phone: 808-638-7766

Fax: 808-638-7776

www.waimeavalley.net

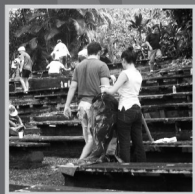

The 1st annual Ho'olaule'a 'O Waialua

Hosted by: Rising Up, Inc. & Project Grad Class of 2011

A big Mahalo to the many hands that helped, contributed, and donated more than just their time to make this community event a success!

Uncle Rex Baccay
Charmaine Moniz
Shay Johnson
John Hirota
Paul Villiarimo
Vera Tandal
Kalani Tandal
Pele Tandal
Mark Pao
Tim Pao
Jason Konno
Alvin Foster
Heidi Apao
Antya Miller
Martha Akina
Kay Tantog
Elvin Leong
Leroy Kapika
Nester Deuz

Ted & Cathy Nakamura
Ted's Bakery
Lori Otholt
Vasa Escorzon
Val Maluyo
Laura Whittaker
Coco Leong
La'ai Felix
Felis Garrido
Richard Galius
Leilani Perreira
Michele Rego
Uilani Keao
Marie Hite
Rebecca Donovan
Sonya Gilman
Susan Thomson
Mary Lorenzo
Mike & Kim Moon

Rodney Villeneuve
Island Flava
Lance Orillo
Sunset Elem. Ukulele Class
Elements
North Shore Martial Arts
Persuasion
Bryson Souza & Tisha Kealoha
Playing Simple
Halau Hula Makana a'ke Aloha
Na Lei Nani O Waialua
Waialua Athletic Booster Club
WHS Senior Class
WHS Sophomore Class
WHS Class of 1989
WHS Class of 2001
NS Chamber of Commerce
Ka'ala Cup Cakes
Bambooth, Inc.

A special thank you goes out to our very own Tammy Escorzon, for working so hard at making this all possible and for giving back to our community the way that you do!



We tried to remember all the names, so if we missed anyone, we want you to know it was not intentional and that we appreciate you too!!

To our parents, friends and families, Auntie Tams, Auntie Charmaine, neighbors, and community
Thank you for all your support!! The Senior Class of 2011



**Councilman
Ernie Martin
Serving You in District 2**

The Royal Hawaiian Band plays on

With all levels of government now focused intently on finding our way back to fiscal stability, it is easy to overlook the importance of public funding of certain activities that go beyond basic core services. Federal, State and County governments have long supported artistic and cultural programs to ensure that all citizens have access to the arts in public buildings as well as in museums, and in concert halls as well as in our parks. One long standing example of local support for the arts is Honolulu's own Royal Hawaiian Band. Founded in 1836 by King Kamehameha III, it is the only band in the United States with a royal legacy. With cultural roots that date back to the time of the Hawaiian monarchy, the mission of the Band is to promote and foster music, both current and historic, to preserve the Hawaiian musical culture, inspire young musicians and ultimately enrich the lives of the people of Hawaii.

The Royal Hawaiian Band has entertained and impressed audiences in Hawaii and around the world since its first concert many years ago. The "King's Band," as it was once called, performed for state occasions, funerals, and parades. The band accompanied reigning monarchs on frequent trips to the outer islands and brought their music to remote destinations of the kingdom such as the leper



Councilman Ernie Martin congratulates new Bandmaster Clarke Bright

colony of Kalaupapa on the island of Molokai. Bandmaster Henry Berger led the band during the reigns of King Kalkaua and Queen Liliuokalani. His musical arrangement of the Hymn of Kamehameha I eventually became our state anthem and Berger became known as the Father of Hawaiian Music. He introduced Hawaiian melodies in a variety of European musical forms such as marches, polkas, and waltzes. He also arranged pieces composed by members of the royal family who were prolific composers and musicians themselves. The most famous of these is "Aloha 'Oe," composed by Queen Lili'uokalani, and played at the closing of every Royal Hawaiian Band concert.

The newest leader of the band is Clarke Bright, the former band director at Kamehameha Schools. Appointed Bandmaster by Mayor Peter Carlisle, Clarke is now in charge of the Band that is an agency of the City and County of Honolulu, the only full-time municipal band in the United States with 40 full time positions. With an impressive artistic history of his own, Clarke is the son of Ron Bright and has been the music director for his father's theatric musical productions at Castle High School for 30 years. Clarke Bright is now a part of a very elite group of bandmasters that have served Hawaii long before Statehood.

In addition to revitalizing traditional Hawaiian music, it also promotes music education in the schools and has expanded its concerts to community service organizations. Concerts range from marches to pop music arrangements and from Broadway musicals to television shows. The band also performs a variety of ethnic music. It is invited to perform at many of the cultural festivals such as the annual Okinawan festival, the Portuguese festival, the Korean festival, and many other ethnic festivals held throughout the year. Weekly public performances are held on Fridays at 'Iolani Palace and Sundays at the Kapi'olani Park Bandstand. I urge you to take advantage of this valuable public resource and enjoy the unique sounds of the Royal Hawaiian Band.

DUKE'S
WAIKIKI presents

SURFING THE NATIONS
FREEDOM
SURF CONTEST

5th annual

entry forms available online
// APRIL 30, 2011 - MAY 1, 2011

// KUHIO BEACH PARK // WAIKIKI, HAWAII //

// SURFERS GIVING BACK // SURFINGTHENATIONS.COM //

**Polynesian
Treasures**

*Hawaii's largest selection of
Polynesian handicrafts and Hawaiian inspired gifts.*

North Shore Marketplace • Haleiwa, Hawaii
Open daily from 10 a.m. • 808-637-1288

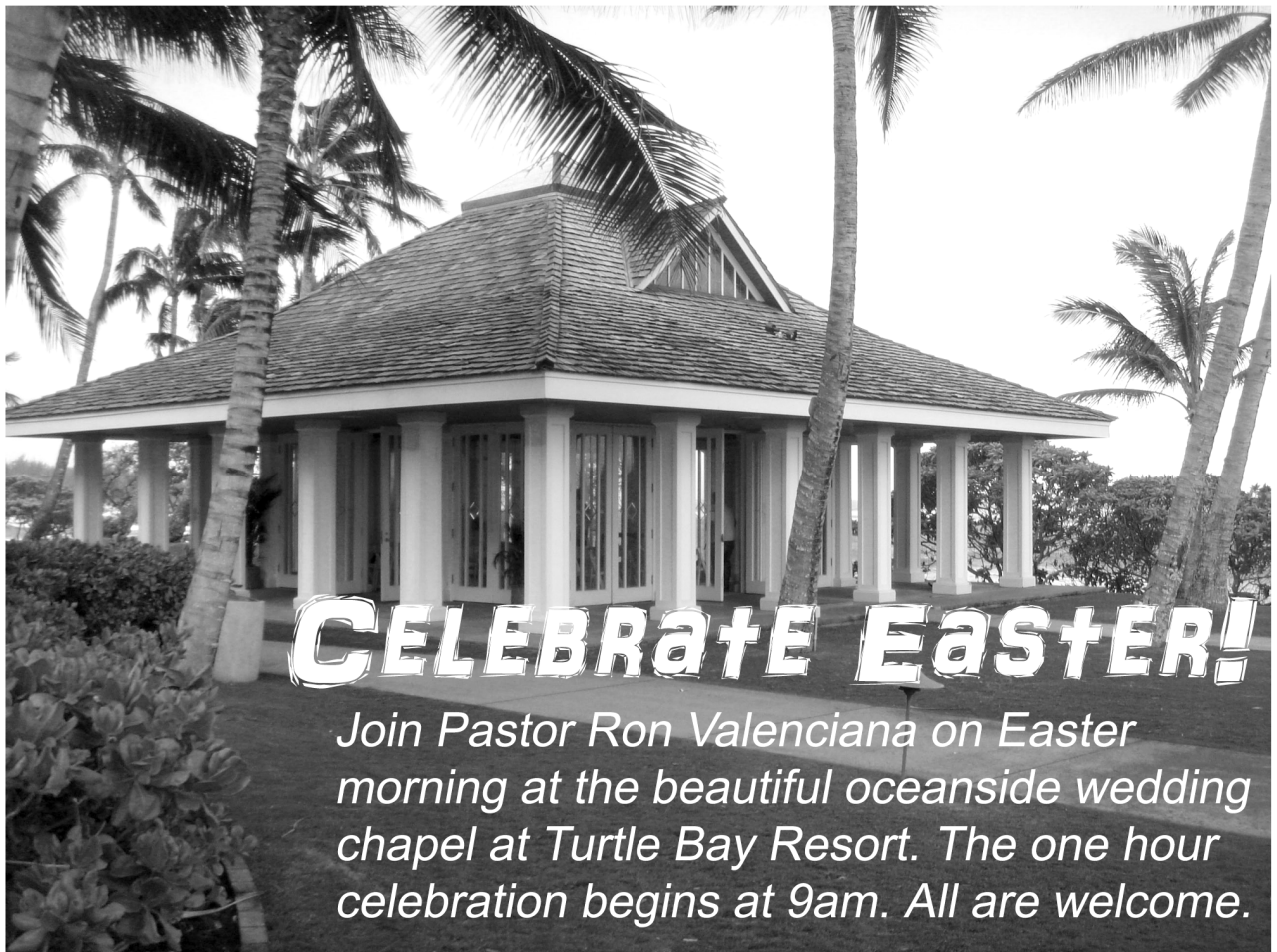

Hands on horsemanship

On March 16, sixty 1st and 2nd graders from the Schofield Barracks School Age Center visited the Kawaioloa Ranch on the North Shore of Oahu. They were given a Horsemanship Demonstration by members of the Na Lio Kai Pony Club. The children participated in grooming the horses and watched as four of the Pony Clubbers showed their horses under both English and Western tack. But by far the most popular activity of the day was the "Hands on Horse." Huey, a wonderfully gentle draft horse, stood patiently and allowed the SB SAC kids to swarm all over him and decorate his body with their rainbow colored handprints.

What's Up at Waialua High & Intermediate

By Principal Randianne Porras-Tang

Project Grad: Joint Efforts by the Senior & Freshmen Class: Project Graduation is put together by parents, guardians and concerned adults in the community who plan and host an annual Project Graduation celebration for Waialua High and Intermediate School seniors. Project Graduation is a nationally recognized drug and alcohol free, adult supervised all-night party that has been a great success in many states. The purpose of this special graduation celebration is to help to prevent teenage deaths caused by drinking and driving on graduation night. We encourage all parents, including parents of underclassmen, to get involved. It is a great opportunity for you to learn about Project Grad and get a head start on plans for your child's Project Grad celebration.

Efforts are currently under way to fund raise in support of the WHS senior and freshmen class student activities. These students believe that fund raising should be about giving back just as much as it is about receiving! The fundraisers are designed to support Hawaii's plastic free movement as well as help our students reach their goals. This is our "Starts With Me" fundraiser and we will be selling reusable tote bags. Our goal is to sell 2,011 bags and prevent the use of up to 1.4 million plastic bags polluting our precious lands! For more details and to place an order, please email Tammy Escorzon, WHS Project Grad 2011 Chair at tammyescorzon@gmail.com.

History Day Participants: Congratulations to all the students participated with wonderful projects in a variety of categories: websites by Mercedes Khalsa, Keefe Weaver, Eric Montes, Kayla Carroll, Oliver Manzano, Joshua Labajo, William Bio, Anthony Paracuelles, Preston Castillo, Ikaika Remigio, Jallel Fabro, Myra Agcaoili, Dhrylle Moraleda, Krisa Domingo, Amber Alejandro, Lana Bowers, Taylor Fitzsimmons, Tyler Fitzsimmons, Liliana Marks, Cheryl Cabb, Ann Marie Badilla, Wyatt Rushing, Alana Rathburn, and Keahi Pang, exhibits by Tyler Myers, Katarina Magno, Charee Wong, Sindia Lovan, Dustin Ibrao, Kaimana Esguires, William Blaser, Ryanne Murakami-Samala, Jeffrey Bareng, Sam Leigh, Cameron Yetta, Dani Talaroc, Khriscel Mina, Cameron Yetta, Dani Talaroc, Khriscel Mina, Jenn Rhea Flores, Kiaralee Kamakea, Nicole Verdadero, histori-

cal papers by Donna Au, Charlie Case Great job representing Waialua High and Intermediate.

Waialua High School Surf Club Wins Inaugural Competition: Surfline, online surf news site, reported that the Waialua's team scored 70 points over Le Jardin Academy's 45. Team members who participated in the inaugural heat were: Kainoa Kealoha (Men's Shortboard and Longboard; Tiger Doerner (Men's Shortboard); Kira Burke (Women's Longboard); and Brandon Amaya (Coed Bodyboard). Not only are these students awesome surfers, they must also maintain a GPA of 2.0 or better and have achieved junior lifeguard certification. Congratulations Bulldogs!

Robotics on a Roll: A week after returning from New York, the Hawaiian kids participated in the FRC Hawaii Regional. This year, the event was held on March 24-26, and hosted over 30 teams from public, private, and charter schools from across the Hawaiian Islands and a team from Australia. Once the 41 qualifying matches were done for the day, the Hawaiian Kids had a record of eight wins and zero losses. At the closing ceremonies, the Hawaiian Kids were presented with two awards. The first award was given to the late, Mr. Mitsuo Yamada for the Outstanding Volunteer of the Year Award. Mr. Yamada helped Waialua's team, in the beginning and continued to help out other teams through his work with the Hawaii regional planning committee. Although he has past away, a member from his family graciously accepted his award and his 10th year pin. The team also won the award for best website.

The team had an outstanding performance on the second day and moved into the semifinals. For their alliance, the Hawaiian Kids selected Team 368, (Team Kika Mana) from McKinley High School for their first pick; and rookie Team 3880, (Kealakehe RoboRiders) from Kealakehe High School, for their second pick. Their alliance won their matches and advanced to the finals challenging the second seeded alliance: Team 1056 (Warrior Pride) from Waiakea High School, Team 2439 (Bearbotics) from H.P. Baldwin High School, and rookie Team 3882 (Lunas) from Lahainaluna High School. The first match was neck to neck with Waialua's alliance taking the match. The second match was very close but due to a penalty,

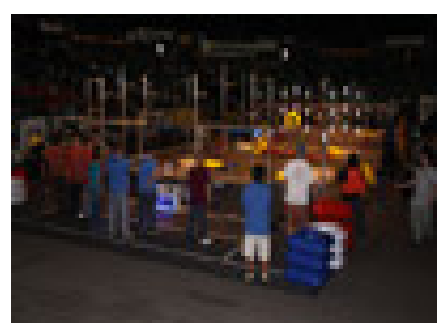
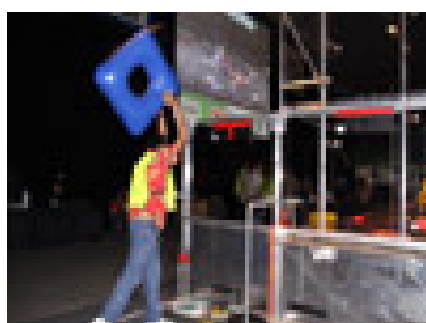
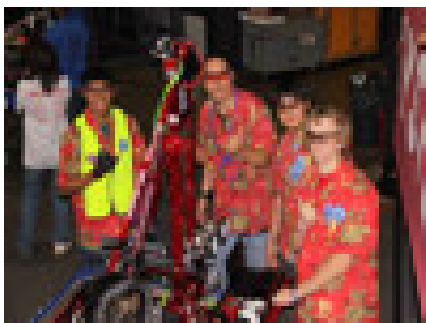

the second alliance captured the match. As a result, a third match was played. Outstanding teamwork and cooperation were clearly demonstrated and the first alliance, Waialua, McKinley, and Kelakehe, captured the final match winning the Hawaii Regional. The Hawaiian Kids also won the Quality Award sponsored by Motorola, which celebrates a robot's robustness in concept and fabrication.

The team participated in the Las Vegas Regional. They made it to the finals and were selected by the second seed as part of their alliance. The team brought home the Entrepreneurship Sustainability Award and the Woody Flowers Award was presented to Mr. Floyd Matsumoto.

Robotics Fundraiser: The 4th annual Robotics Luau fundraiser will be held once again at Dole Plantation on May 12, 2011 Thursday evening. It is co-sponsored by Dole Plantation/Castle & Cooke. The event will include a buffet, beverage (wine, spirits, and soft drinks) station, silent auction, 1 or 2 live bands/entertainment, dignitaries/guest speakers, and program put on by our students. We will also have robotics (robot) displays and our awards for this current season. All proceeds goes toward the robotics program. Please help support our cause by purchasing tickets from one of our robotics team members. If you or a group would like to purchase either a gold or platinum table, that is available also. Last year, we had over 450 in attendance and it turned out to be a great event again! Please call Glenn Lee at 63708200 for more information.

Graphic Students Excel: Waialua High School graphics students competed against public high school students from Kauai, Oahu, Maui and the Big Island in a statewide Career Technical Education Showcase at the Hawaii Convention Center on March 30, 2011. Students were judged on design, difficulty, functionality and originality/workmanship in the following categories:

- DVD/CD Cover- Students design lay out, and print the front and back of a DVD/CD cover using design software.
- Business Cards/Stationary- Students layout, design, and print a business card/stationary using design software.
- Invitations/Flyer- Students layout, design, and print an invitation using design software.
- Packaging- Students layout, design, and print a package using design software.
- Magazine Layout (1 or 2 page spread)- Students layout, design, and print a 1 – 2 page magazine cover, spread, or advertisement using design software.
- Brochures (folded media)/Catalogs/Magazines (whole) - Students layout, design, and print a folded brochure, catalog, or magazine using design software.
- Posters- Students layout, design, and print a poster using design software.

- Screen Printing- This category includes any specimen utilizing photographic stencil. Both one color and multi-color
- Heat Press (mugs, t-shirts, etc.)

Taylor Fitzsimmons placed first against other first year graphics students in the DVD/CD Cover category, Stacy Mina placed first against other 2+ year graphics students in the DVD/CD Cover category, Chelsea Hardin placed first for first year graphic students in Multi-color Screen Printing, Lacey Escorzon placed third for first year students in One Color Screen Printing, Kylie Murray placed third for first year graphics students in the DVD/CD Cover category, Layne McGerald earned an Honorable Mention for first year graphics students in One Color Screen Printing, both Rosemare Agtina and Halsein Moraleda earned Honorable Mentions for 2+ year graphics students in the DVD/CD Cover category, and Jande Sabo also earned an Honorable Mention for first year graphics students in the Brochure/Catalogue/Magazine category.

Save the dates...75th Anniversary Celebration: The seventy fifth anniversary is in the works! Many graduates, including Dr. Gilbert, have come by to talk story and let the students know how it was in the 50s and 60s: how jalopies were used in the homecoming parades, what activities students participated in, and what dances were popular in those good old days. We are excited that we will be celebrating 75 years of being an intermediate and high school. Please save the dates, more information will be provided in the next North Shore News.

Thursday, September 29

Parade: 5:00 pm

Bonfire: 6:30 pm

Chicken Dinner: 3:00 - 6:30

Friday, September 30

Alumni Reception: 3:00 pm - 7:00 pm

Football Game vs. Nanakuli: 5:00 pm JV

(Varsity game to follow)

Saturday, October 1

Ho'olaulea: 12:00 pm - 8:00 pm

Waialua Athletic Field

GRADUATION

May 21 • 5 p.m.

Waialua High School

Senior Class of

2011

Get an Early Head Start on Your Child's Education

Fall is just around the corner so it's time to start planning ahead for the new school year! Parents And Children Together (PACT) is delighted to introduce the Early Head Start (EHS) Program right here in the Waiialua Community! PACT-EHS is a non-profit organization that offers free or low-cost early childhood education to low-income families and also to families with special needs. Home-based services are available as well as a Center-based classroom setting that is conveniently located at Waiialua High School in room V101 with full-day and part-day options. Breakfast, lunch, and snacks are provided for Center-based children, as well as diapers and pull-ups.

EHS differs from other preschools by our high-quality prenatal and infant/toddler programs that are designed to nurture and support parents and children (ages 0-3) by building on families' strengths and follows a creative curriculum to encourage participation in learning, growth, and development. We also focus on the health and well-being of expecting mothers and keiki by partnering with parents to ensure routine medical and dental care is maintained.

The mission of EHS is: To assist families to be the

best that they can be by providing a safe, healthy, and nurturing environment where both parents and children can continue to grow.

You can invest now in your child's lifelong learning! We are very excited to assist you and your ohana in meeting your early childhood education needs, and provide your child with a unique "head start" in his or her formal education. The application process is simple. Just contact our office at (808) 293-5530 or go to pacthawaii.org to apply today!



PACT
PARENTS AND
CHILDREN TOGETHER
A FAMILY SERVICE AGENCY

North Shore's Coco Ho continued from page 1

be selective – the strategy worked as my first wave was easily my best and I think that won the final for me”

“It's a good start the year for me – 5th on the Gold Coast was OK and winning here is a bonus – I'll go back to Hawaii now and really freshen up before I return for Bells – I'll go home feeling good after today's win!”

Ho surfed great all day and took out current world number two-ranked surfer Sally Fitzgibbons in the semi finals earlier today.

Legendary Pacific Coast Pro Women's Results

Final: 1st Coco Ho (Hawaii) 2nd Courtney Conlogue (USA)
Semi Final 1: 1st Coco Ho (HAW), 2nd Sally Fitzgibbons (AUST)
Semi Final 2: 1st Courtney Conlogue (USA),
2nd Sofia Mulanovich (Peru)

BREAKFAST
7 AM to 11 AM DAILY



Haleiwa Shopping Plaza - 637-5095

PLUS \$2.00 Off with this Coupon

Some Restrictions Apply. See Restaurant for Details.
When Ordering Regular Priced Items. Good Anytime. One Coupon Per Person.
Can Not Be Combined with Other Discounts. Expires 05/31/2011.

wanna learn?
NORTH SHORE
JIU-JITSU CLUB
try it out free!
men-women-kids
NorthShoreBJJ@GMail.com

Easter Services

Sunday, April 24

9 a.m. Traditional and 11 a.m. Contemporary

Sunset Beach Christian Church

59-578 Kamehameha Hwy.

Hale'iwa, HI 96712

www.sbccc.org or call 638-0019

“Come hear the amazing story of God's true Love”

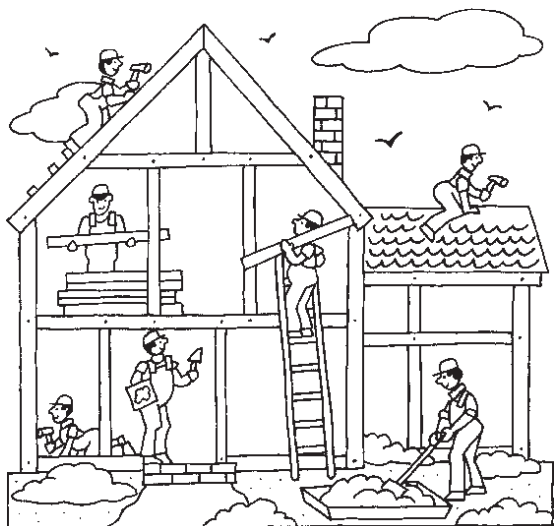

Attention!

- Contractors • Plumbers • Masons
- Electricians • Painters • Banks •
- Carpenters • Roofers • Landscapers
- Locksmiths • Lawncare-Gardening •
- Pool Builders • Maintenance
- Hardware Stores • Yard Service •
- Tree Trimmers • Housecleaners

PUBLICATION DATE:

June 29, 2011

DEADLINE: June 16, 2011

Don't miss our annual

HOME IMPROVEMENT EDITION

Advertising Deadline is Thursday, June 16, 2011

Call today for the best prices and page location

Advertising in the North Shore News puts your ad into 10,000 homes by direct mail. 14,000 total copies printed.

342-3969

CAR WASH !

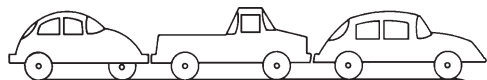

Starting at \$5

Saturday, April 30, 2011

8am to 2pm

Waialua Community Assoc. in Hale'iwa

Proceeds to benefit the North Shore Food Bank

Sponsored by the Once A Month Church

(to volunteer or donate call 342-3969)

OK to bring food donation too

The Salvation Army Family Store

- Wahiawa store only

All clothing 50% off

every day and

\$.99 clothing specials

on Fridays

open Mon-Sat 9am-6pm

subject to change



For more information contact:

Fred Deisser at 808-522-8425

Located at 322 Sumner St., Honolulu 96797

Across from K-Mart in town



May Day

Sunday, May 1, 2011

Waialua Bandstand in the Park

presents

ROSHAN & SHIVANI

4 PM - 5:30 PM

Lots of fun music!

Come enjoy the afternoon with your family and friends. Bring along your lawn chairs and blankets.

www.waialuabandstand.com for more information

North Shore Chamber of Commerce THIRD ANNUAL BUSINESS EXPO



Presented By 
First Hawaiian Bank

THE 3rd ANNUAL BUSINESS EXPO

Hosted by



Mahalo to our
supporting sponsors



Guest Speaker
DON HORNER

We are pleased to bring you the 3rd Annual Business Expo! It is a priority of the North Shore Chamber of Commerce to offer our members and the North Shore business community a venue for developing sound business practices and accessing professional services.

The Expo offers six 45-minute seminars on a variety of relevant topics as well as the opportunity for businesses to promote themselves in the exhibitor area. This year we are pleased to announce that our keynote speaker is Don Horner, CEO of First Hawaiian Bank and Board Chair of the Hawaii Tourism Authority.

Join us at Turtle Bay Resort for a day of revitalizing business strategies, preparing for the future, and networking with other North Shore business owners.

Download registration forms at GoNorthShore.org

May 25, 2011
Turtle Bay Resort
8:00am - 6:30pm

Registration includes continental breakfast, lunch, and cocktail reception PLUS six seminars on topics that will help you in your business - all for only \$40 for members and \$50 for nonmembers!

Don't Miss This Incredible Opportunity to Get in Front of Valuable Customers from the North Shore!

Early Bird Discounts available for Exhibitors that Register by May 6th!

BULLETIN BOARD

LIC. #AC 18275



COWPER CONSTRUCTION
GENERAL ENGINEERING CONTRACTOR
 Full Service Sitework Contractor
 Septic Systems & Tanks
 25 yr. exp.
Michael Cowper 638-7200
 cowperhawaii.com



ROB'S
 auto repair service

Robert Oakley ASE Certified Master Mechanic Computer & Electrical Specialist
 Owner
 Waialua, Hawaii
 (808) 330-0459

N-C PLUMBING & SUPPLY
 Cont. Lic. No. C-8913



- RESIDENTIAL & COMMERCIAL SALES & SERVICE
- CONTRACTING & DESIGN • HOME PLUMBING SERVICE
- PLUMBING FIXTURES, HEATERS • FREE ESTIMATES

Nestor P. Calilao (Owner) Bus: 637-8662
 P.O. Box 769 Res: 638-5157
 Waialua, HI 96791 Cellular: 372-8718
 email: nncplumbing@hawaii.rr.com



ISLAND PROPERTIES
 SHERRILL ERICKSON
 Realtor Associate
 Res. (808) 293-1056 • FAX (808) 955-9541
 2615 S. King St., Suite 2E/F
 Honolulu, Hawaii 96826
 Serving the North Shore since 1980

Bank of America
 Home Loans

Jay Oku
 Mortgage Loan Officer

Tel: 808.275.8900 Cell: 808.393.0707
 jay.oku@bankofamerica.com

HI2-902-01-03
 55 Merchant St 16th Floor, Honolulu, HI 96813
 Equal Housing Lender



Specializing in vegetarian foods, vegan foods, whole foods, organic food. Wheat free, dairy free, raw foods, gluten free. A complete selection of natural foods for 37 years. Make earth day, everyday.
 Open 7 days.
 Mon.-Sat. 9am-6pm.
 Sun. 9am-5pm

66-445 Kam. Hwy
 Haleiwa, Hawaii 96712
 Next to the Post Office
 808-637-6729 • 808-637-1922 fax

HAIR SPECIAL
 Full Highlight and Cut \$100.00
GINA WALKER
 Hairdresser to the stars
 from Malibu, CA
 Cut and Highlight Master
Now at North Shore Nails Salon & Spa
The nicest salon in Haleiwa
 375-3984

MacMurray and Sons Construction LLC
 New Construction. Remodels, Granite.

Jason MacMurray
 BC 30144
 Licensed, Bonded, Insured

1-808-479-7365
 Fax: 808-638-7121
 Jason@macmurrayandsons.com
 www.macmurrayandsons.com



Waialua Bakery
 New Hours:
 Open Monday - Saturday
 10am - 5:00pm
 fresh sandwiches, smoothies, and baked goodies
 808-341-2838
 Fresh Fruits and Greens supplied by:
Farmer and The Baker llc
 808-341-1992



QuickBooks® got you stumped?
 Call us, we can help!

As a QuickBooks® ProAdvisor, we provide the software, support, information and resources necessary to give outstanding service to all of our QuickBooks® and small business clients.



KAMA'AINA BOOKKEEPING

Call today for a free consultation.
 808-293-9290
 KamaainaBookkeeping@hawaii.rr.com
 www.KamaainaBookkeeping.com

A Short Holy Week Primer

by Rev. Grant Lee, Minister, Waialua United Church of Christ

Holy Week in the Christian Tradition commemorates the last week of the earthly life of Jesus Christ. It includes Palm Sunday, Maundy Thursday and Good Friday. Holy week lasts from Palm Sunday until, but not including Easter Sunday because Easter Sunday is the first day of the new season of The Great Fifty Days.

Palm Sunday

Holy Week begins with Sunday of the Passion of Our Lord. Before 1955 this Sunday was known simply as Palm Sunday. It commemorates Jesus entering Jerusalem, riding humbly on a donkey with people placing palms on the ground in front of him. This was reminiscent of a Davidic victory. Immediately following this celebrative time of entering, Jesus begins his journey to the cross.

Maundy Thursday

Maundy Thursday also known as Holy Thursday and/or Covenant Thursday is the Christian feast falling on the Thursday before Easter that commemorates the Last Supper of Jesus Christ with the disciples. Most scholars agree that the English word Maundy is taken from the Latin mandatum which references the mandate to love one another as found in John 13:34, saying, "A new commandment I give unto you, that you love one another, as I have loved you." This is a statement made by Jesus to his disciples as he explained the washing of their feet.

Good Friday

Good Friday commemorates the crucifixion of Jesus Christ and his death at Calvary. Worship services are held often based on the Seven Last Words from the Cross.

Services may also practice the distinctive ceremony of Tenebrae on Good Friday and/or Maundy Thursday. Tenebrae (Latin for "shadows" or "darkness") is the gradual extinguishing of candles while a series of readings and psalms are recited.

Another common practice of commemorating is called Stations of the Cross, Via Dolorosa or simply The Way which refers to the depiction of the final hours (or Passion) of Jesus.

Wikipedia says, "The object of the Stations is to help the faithful to make a spiritual pilgrimage of prayer, through meditating upon the chief scenes of Christ's sufferings and death." The Stations themselves are usually a series of 14 pictures or sculptures depicting the following scenes:

- ❖ Jesus is condemned to death.
- ❖ Jesus is given his cross.
- ❖ Jesus falls the first time.
- ❖ Jesus meets His Mother.

- ❖ Simon of Cyrene carries the cross.
- ❖ Veronica wipes the face of Jesus.
- ❖ Jesus falls the second time.
- ❖ Jesus meets the daughters of Jerusalem.
- ❖ Jesus falls the third time.
- ❖ Jesus is stripped of His garments.
- ❖ Crucifixion: Jesus is nailed to the cross.
- ❖ Jesus dies on the cross.
- ❖ Jesus body is removed from the cross.
- ❖ Jesus is laid in the tomb and covered in incense.

Although not traditionally part of the Stations, the Resurrection of Jesus is sometimes included as a fifteenth Station."

Remembering and Celebrating at Waialua United Church of Christ

Here's what we'll be doing at WUCC to commemorate and celebrate Holy Week:

❖ On Thursday, April 21st (7 p.m.) all are invited to a Maundy Thursday worship service to be held in our Sanctuary. The folk of Lili'uokalani Protestant Church will be joining us. We will have communion, and engage in the distinctive ceremony of Tenebrae, the gradual extinguishing of the candles while a series of readings are recited.

❖ On Sunday, April 24th at 6:30 a.m. we will gather on our beautiful church lawn to welcome the Son in an Easter Sunrise service. In the event of rain, we will move in-doors to our screened-patio area of the Weinberg Community Center. There will be celebrative music and sharing of the joy of being God's resurrection people. After worship we will have a "finger-food" continental breakfast. You are invited to bring a dish (i.e. fruits, breads, pastries) to share in this Sunrise Pot Luck breakfast.

❖ On Sunday, April 24th at 9:00 a.m., our Sunday School will convene a special Children's Easter Gathering followed by the traditional Easter Egg Hunt on the church lawn. The children will also be sharing the "Flowered Cross" at the 10:30 Worship Service.

❖ On Easter Sunday, April 24th at 10:30 a.m. we will celebrate the resurrection of Jesus in worship in our sanctuary at 67-174 Farrington Highway, home of Waialua United Church of Christ. Our praise and worship team and choir will grace us with songs of resurrection-joy and a special sacred dance will be offered as a gift in adoration of the Risen-One and a sermon on the "Emmaus Walk Repeated" will be shared. Invite a friend or family member to come and worship.

BULLETIN BOARD

BOW WOW BUNGALOWS

Licensed Boarding Kennel
North Shore, Oahu

Reasonable Rates • Ph. 637-2562

These Dogs Have Fun!



"The Name Says It All"

Roofing
Repair • Maintenance
Coatings • Decking • All Types
Lowest Price • Guaranteed
Free Estimates • Insured

Dave McEuen
dave@theroofrepairspecialists.com

For Prompt Service
888-8290

Island Wide 24/7
"Family Owned and Operated"

Paradise Lua



Parties • Special Events
Anykine Private or
Public Functions

"Portable Sanitation at its finest"

690-8116



Featuring the largest selection
of certified organic produce
on the North Shore.
No panic...ours is organic.
Open 7 days.
Mon.-Sat. 9am-6pm.
Sun. 9am-5pm

66-445 Kam. Hwy
Haleiwa, Hawaii 96712
Next to the Post Office
808-637-6729 • 808-637-1922 fax



**LEIGH DIVERSIFIED
CONSTRUCTION, Inc.**

General Contractor Lic. No. ABC-22035

Home Design-Permits-Construction
Sitework, Septic System & New Plumbing, Concrete,
CMU Walls, Asphalt Re grind in-place Driveway

George Leigh or John (Ph:683-0081 Fax:683-0083)
www.leighdiversified.com

When it's time to tie the knot...

www.hawaiiweddingminister.com

informal beach weddings a specialty

(808) 342-3969

SUNSET AUTO SERVICE, INC.

- Auto air conditioning specialist
 - Auto engine maintenance
 - Safety inspection station
- Walking distance to Wahiawa DMV

Call for appointment
622-5510

Matt Verdadero
207 N. Cane St., #1 Wahiawa



1 STEP COLOR & HAIR SPECIAL \$80.00

*Are you tired of not getting your grey
properly covered & your hairdresser
running 30 minutes late?
Try me Gina Walker, from Malibu, CA.
20 yrs. experience. 808-375-3984
North Shore Nails Salon & Spa*



Tax • Bookkeeping
•Automated Accounting Solutions •

ANDERSEN TAX & ACCOUNTING SERVICES
BILL ANDERSEN

66-008 B KAMEHAMEHA HWY OFFICE: (808) 637-3272
HALEIWA, HI 96712 CELL: (562) 355-7921
anahulu@earthlink.net FAX: (808) 637-7189

Statewide Hotline for Litter

1-888-592-2522

Callers need to provide:

1. License plate number
2. Make and model of vehicle
3. Date and time and location
4. What was thrown/blown

CASH

FOR YOUR

ROLEX

GOLD & DIAMONDS

TODAY

OUR BUYERS ARE HERE ON THE PREMISES



FROM OUR RETAIL AND COLLECTOR DIVISION

TOP DOLLAR FOR ROLEX AND OTHER SWISS WATCHES, DIAMONDS, GOLD ALL THIS WEEK

CALL 943-6210 **PACIFIC DIAMOND WATCH WHOLESALERS**
1356 Kapiolani Blvd.

DONATE YOUR VEHICLE

running or not



Once A Month Church
a 501c3 charity serving the North Shore

Over 150 good used cars GIVEN to needy individuals possessing valid driver's license past 5 years.

342-3969
for more information

COMMUNITY CLASSIFIED ADS

Heading: (circle) For Sale - Rentals - Services - Lost/Found - Help Wanted - Misc.

Issue Date: _____

Name: _____

Contact No.: _____

Non-business ads – \$3.50 per line, no minimum
 Business ads including services – \$5.50 per line, minimum 3 lines
 Lost/Found ads – no charge up to 3 lines
 Box ads – \$35.00 per column inch

ADS CAN BE DROPPED OFF IN MAIL SLOT, MAILED, FAXED OR EMAILED (NShorenews@aol.com) TO NORTH SHORE NEWS. DEADLINES ARE THE FRIDAY AFTER OUR PREVIOUS ISSUE (THURSDAY IF FRIDAY IS A HOLIDAY). MAKE CHECKS PAYABLE TO: NORTH SHORE NEWS, PHONE ORDERS WITH CREDIT CARDS ONLY.

Print your ad clearly in the space below by using proper spacing and punctuation. We reserve the right to refuse any advertisement with full refund.

Non-Business Personal Ad
\$3.50 per line • No minimum
 Includes tax.

Business Ad
\$5.50 per line (min. 3 lines)
 Includes tax.

\$3.66		
7.32		
10.99		\$17.27
14.65		23.03
18.32		28.79
21.98		34.55

North Shore News P.O. Box 1117 Haleiwa, HI 96712
 Ph: (808) 637-3138 • Fax: (808) 637-8862



CLASSIFIEDS

The North Shore News is published every other Wednesday and mailed free of charge to all North Shore homes and businesses. Extra copies may be obtained at our office.

PRESS RELEASE POLICY: Submit press releases in person or by fax, mail or email to Editor, North Shore News, P.O. Box 1117, Haleiwa, HI 96712. Please type your releases and keep them shorter than 200 words unless they are of an unusual news interest. Releases should be viable news stories and are published on a **space available basis only**, with priority given to those received in our office first. You may attach photos. We are not responsible for the return of any photos. All materials are submitted at owner's risk. We reserve the right to edit and/or refuse all submissions including advertising.

EDITORIAL POLICY: We welcome articles and letters from our readers. Letters to the Editor are published on a space available basis only and preference is given to shortness of length, and quality of content. We prefer to run not more than one letter, per person, per 6 month period. Letters subject to edit.

Views expressed by our contributing writers and advertisers do not necessarily reflect the view of the management and staff of the North Shore News. All rights reserved. Reproduction in whole or part without permission is prohibited. © 2011.

PUBLISHER/EDITOR
RON VALENCIANA

TYPOGRAPHY
DOWNTOWN GENERAL STORE

BOOKKEEPING & CLASSIFIEDS
LINDA SEYLER

CONTRIBUTING WRITERS
RON VALENCIANA,
BUTCH HELEMANO,
NATY HOPEWELL

♥♥Need a minister for a North Shore wedding? Hundreds of knots tied for happy couples on Oahu. Simple beach-side ceremonies to formal church or chapel services. I'll make your special day an extraordinary memory. Call & leave clear message with phone number & possible date, time & place. 342-3969. Also: Vow renewals, house blessings, baby luaus.

PAUMALU ELECTRIC
David C. Hancock
638-9054 / Lic#C18074

SHORE ELECTRICAL SERVICE
New Const-Remodels
638-0049 / Lic#C20777

FREE Pregnancy Test
Above Haleiwa Post Office
Call for hours 779-4685

LGR Construction
Remodel • Repair • Design
Drafting • Painting • Small Jobs
Affordable rates. 343-4453/Lic#26759

Dog/Cat Nail Trimming
at your home only \$15.00
Call Julie 637-5395

Aloha Computer
PC Repair/Virus Removal
Fax/Copy/Internet Access
372-2667 or 237-4558

Lawn Care For You
Mowing, Trimming, Light Hedging
Call Thomas 637-5839

Ross McGerty BC24080
349-6359 • 637-9539
From Waiialua to Sunset
Make Me the First Call
for Home or Rental Repairs
or Renovations

Seamstress
Rita Bell
497-3666

PARADISE PLUMBING INC.
New Const • Repairs • Remodels
808-368-1473 / Lic. 29856

Holo Holo Mobile Screens
New Screens • New Frames
Screen Repairs • Pet Proof Screens
Sliding Screen Doors • Affordable Rates
Call Today 783-8764

EXPERT ELECTRICIAN
Fans, emergency services, etc.
Jim Richards 371-9369

BEACH PLUMBING & ROOTER
Over 30 years experience
Call Larry 637-6400

GOT SOLAR?
Save Money — Help the Planet
For info call Jim Richards
371-9369

North Shore Tax Service
40+ experience on Oahu
Jeannine Poling
Enrolled Agent Before IRS
Tax questions?
Call 638-5130
or email kumupali@hawaii.rr.com

Ohana Clean Up
Carpet Upholstery Cleaning
Pressure Washing
375-1814 • 979-5579

Handyman Services
Remodeling, Carpentry, Floors,
Concrete, all parts of Construction
Call Bob "The nicest guy in the
business" Ph. 282-2812

NORTH SHORE EXTERIORS
Quality carpentry at a fair price
446-5445

SUP FIT
Stand up paddle fitness
Tues. or Sat. mornings
www.sup-fit.com

Bikram Yoga
Stretch, strengthen & stimulate mind & body.
All ages and levels.
Please call for class schedule
637-5700

SHIATSU • LOMI
Aromatherapy
Milica Barjaktarovic
Lic # MAT8348
351-0848
HumanRemodeling.com

N.S. Property Maintenance
Power wash, painting int/ext,
deck repairs, extensions,
fences, gates,
carpentry & remodels.
Maintenance, lawn & yard.
Chris 381-5213/638-0659

North Shore Pumping
Cesspool & Septic Pumping
Complete Plumbing
Services, new & repairs
Lic. & insured #25567
638-0900 • 291-5089

Lisa Carley Skin Care
637-9400
lisacarley.com
67-292 Goodale Ave. #104
Waiialua Shopping Center

LEARN TO SWIM
AT THE
HAWAII SWIM
SCHOOL
ON THE NORTH SHORE
Developing swimmers since 1982
Haleiwa Rd. at Smiley Place
637-4863

SUBSCRIPTION RATES

If you live outside the North Shore area on Oahu, neighbor islands, or the mainland, you can subscribe to the North Shore News. Our annual subscription rate is \$27 for 25 issues delivered by standard bulk mail (2-3 weeks), or \$48 for 25 issues delivered by first class postage (3-5 days). Call our office for payment information at (808) 637-3138.

HOW TO CONTACT THE NORTH SHORE NEWS

Letters to the Editor, and other items submitted for publication consideration may be sent to us via:

MAIL: P.O. Box 1117, Haleiwa, HI 96712

E-MAIL: NShoreNews@aol.com

FAX: (808) 637-8862

PHONE: (808) 637-3138

For Advertising Rates,
call
637-3138

CLASSIFIED ADS

hawaiiweddingminister.com
342-3969
 31 years experience

Offshore Plumbing, LLC
 Commercial • Residential
 • Septic • Plumbing Design
 Mike Duenas, owner
 Lic #C28113
 630-1407
 Fax: 637-7870 • Office: 371-3451
 offshoreplumbing@yahoo.com

BOBBY'S BODIES
 Tuesday evenings at 5:00 p.m.
 • Body Toning
 Friday mornings at 9:00 a.m.
 • Cardio Pump/Fat Burner
 For more info: call Bobby, owner of
 BOBBY'S BODIES at 637-4150

**Windward Shoe Repair
 & Small Engine Clinic**
 Waialua Shopping Center
 Mon.-Fri. • 8am-4pm
 234-8135

NORTH SHORE TV
 To all earth friendly consumers
 Do you have a TV you no longer
 want or need? Call us first before
 you take it to the dump.
North Shore TV @ 637-4111
**No drop offs without prior
 notification.**

THE LAWN RANGER
 Lawn Maintenance
 no yard too hard
 no lawn too far gone
 We mow betta
 258-6439 Dan Fatchett



**Marianne
 Abrigo, Properties**
 Specializing in -
 North Shore
 Real Estate
 Ask for our list of avail-
 able properties and/or a
 free market analysis.
Marianne M. Abrigo
 "Realtor since 1974"
Office 637-3511
Fax 637-0777
Email mabrigo222@aol.com

**Automotive Services
 and Restoration**
 • Auto Body & Paint
 • Detail & Shampoo
 • Upholstery
 Rick Estrada - 216-9419

HARVEY'S REPAIR, LLC
 24 hrs Towing Service
*Specializing in opening
 locked car doors*
 Call any time 478-0333

GERMAN CAR SERVICE
 Professional-Qualified
 Technician
 Call Gary
 637-6800

Your Clean Home
 Specializing in residential/vaca-
 tion homes & property manage-
 ment. Experienced/reliable and
 affordable. Green cleaning safe
 for your family and our planet!!!
 Please call for free estimate
 (808) 638-0262 or 779-76604

Farm seeking responsible
 hard working individuals.
 Work included but not
 limited to harvest, prune,
 clean & prep w/ flexible
 hours. Leave a message.
 Call 707-200-1375

B.E. CONSTRUCTION
**Dumptruck & Backhoe
 Services**
 Equipment, dirt, rock,
 green waste hauling
 in and out
DEMOLITIONS
 BRUCE ESCHÉ 783-9510

**Hair Smoothing/
 Straightening**
\$25 OFF!!!
 Henna Based • Lasts 3 months
 Call Lindsay @ Giri Giri Salon
 571.244.6276
 www.hotbanghair.com

Next Issue - May 4, 2011
Deadline Date-April 21, 2011

HELP WANTED
BUSSERS/SERVERS
 Pizza Bob's in Haleiwa is looking
 for BUSSERS/SERVERS. Experi-
 ence preferred. Apply in person
 at 66-145 Kam. Hwy.

Part Time Secretary
 Computer Skills Required
 Mon-Thurs 10am-4pm
 Fax Resume to 638-7643

COOKS/KITCHEN HELP
 Pizza Bob's in Haleiwa is looking
 for kitchen personnel. Experi-
 ence preferred, but will consider
 training the right people. Apply
 in person at 66-145 Kam. Hwy.

**Retail Sales
 Surf & Sea**
 Hawaii's Ocean Sports Headquarters
 is always looking for hard working,
 energetic people to become a part
 of our sales team. Good pay, bonus,
 benefits. Ocean sports experience
 and/or bilingual a plus. Apply in
 person daily 9am-7pm
 62-595 Kam. Hwy., Haleiwa

FOR SALE
NEW FRAMED WINDOWS
 Still in box...very cheap
 34 @ 81-1/4" x 46-5/8"
 7 @ 68-1/4" x 48-3/8"
 6 @ 60-1/4" x 46-5/8"
 Anodized frame. Gray tint.
 See ad on Craig's List
[http://honolulu.craigslist.org/
 oah/for/1271716623.html](http://honolulu.craigslist.org/oah/for/1271716623.html)
[http://honolulu.craigslist.org/
 oah/mat/1270061937.html](http://honolulu.craigslist.org/oah/mat/1270061937.html)
 Or call: 834-0808

FOR SALE
Blank Canvases
 Pre-Stretched
 Suitable for all types of
 media. Cross bracing on all
 sizes listed below:
 Call 637-6666
 47"x47" \$50
 39"x39" \$40
 36"x36" \$35
 24"x36" \$25
 24"x24" \$20

FOR RENT
 Gmd Fl. Professional/retail
 Space 466sq/1,382.75/month
 Xcel Bldg. Haleiwa 779-7779

**White Sand Beach
 Front Vacation Rentals**
 Studio & 2Bdrm available
 year round swimming
 265-2125 / 247-3637

Available Space for Rent
 Waialua Community Association (His-
 toric Haleiwa Gym) has 512 sf cottage
 available for rent to a non-profit or busi-
 ness providing services that meet the
 mission of the community center. Con-
 venient location across from Haleiwa
 post office and plenty of parking. Call
 637-4606 for more information.

MISCELLANEOUS
 Haleiwa Town Center
 Retail space for lease.
 636-2222

NS Seventh Day Adventists
 Saturdays 9:15-12:15
 67-174 Farrington Hwy.
 (WUCC, next to WHS)
 Info: 638-8209

MOVING SALE
 April 30 & May 1
 Saturday & Sunday
 Kuhi St., Waialua
 across Waialua H.S.

**DLNR ANNOUNCES TEM-
 PORARY DEEP 7 BOTTOM-
 FISH SEASON CLOSURE IN
 STATE MARINE WATERS**
 The Department of Land and
 Natural Resources (DLNR) an-
 nounces a fishing season clo-
 sure for Deep 7 bottomfish
 species in State marine waters,
 effective March 12 through
 August 31, 2011. Deep 7 bot-
 tomfish species include onaga,
 opakapaka, ehu, kalekale,
 gindai, lehi and hapu'upu'u.
 During the closed season,
 commercial and non-com-
 mercial fishing for Deep 7 bot-
 tomfish species is prohibited
 in State marine waters. The
 possession and sale, includ-
 ing the sales by dealers, of
 any Deep 7 bottomfish is also
 prohibited during the closed
 season.

CLASSIFIED ADS

OFF da ISLAND

Are you leaving Oahu on vacation or business? Do you live on a neighbor island, the mainland or foreign country and subscribe to the North Shore News? Try send us a photo of someone in front of a sign or landmark holding a copy of the NSN. Email your photo along with the person or persons' name, community of residence, telephone number and photo location to: NShoreNews@aol.com. Or, mail to OFF da ISLAND Photo, North Shore News, P.O. Box 1117, Hale'iwa, HI 96712. We cannot return photos so please send us a copy. Photos received become the property of NSN. Preference and priority will be given to emailed photos.

Statewide Hotline for Litter

1-888-592-2522

Callers need to provide:

1. License plate number
2. Make and model of vehicle
3. Date and time and location
4. What was thrown/blown

BLOOD DRIVE

SCHEDULED FOR THE NORTH SHORE IN APRIL

The North Shore community blood drives for April are scheduled on:

- April 28 -Waiialua Intermediate and High School, Gym, 7 a.m. - 12:30 p.m.

How You Spell That?

The Once A Month Church lending library is putting out a call for new or used dictionaries, any size. Please drop off your donation at the North Shore News office, 2nd floor of the Haleiwa Post Office building.

Outreach Services

Persons with Disability
Advocacy Benefits Housing
HCIL 54-113 Kawaipuna St.
Hauula, HI 96717
Ph. 293-9775 or 293-9777

BEACH CLEAN UP

Chun's Reef - 10 a.m.

637-2211

Last Saturday of every month
adoptabeachhawaii.org

Waiialua Farmers Co-op Market

Fresh Waiialua-grown produce plants & more at the Waiialua Sugar Mill

Sat. 8:30 a.m. - 2 p.m.
Wed. 4:30 p.m. - 7 p.m.

We are open even though the gate is locked!! Call to get in
638-8161 or 589-6242
Kamaaina Land Nursery
65-1140 Poamoho St.
Waiialua



Business Services Center
Fast & convenient fax, copy, scan, computer/internet, laminate, etc.
Across from Haleiwa post office.
North Shore Chamber of Commerce
637-4558 or 342-8557

Don't throw away that old BIKE!

Donate it to Yikes Bikes

A non-profit program at Waiialua High & Intermediate School

637-8200
M-F • 8 a.m.-3 p.m.

REUNIONS

The NSN is happy to publish your school or family reunion Free of charge.

Email your announcement to NShoreNews@aol.com.

IGREJA EVAN. BRASILEIRA

Domingos 10:00 am
Quartas 7:30 pm
Sextas-Culto de Oraçao 7:30 pm

Voce e o nosso convidado especial

Behind Hale'iwa Post Office
637-5566
Pastor Luiz • 638-2212

Come Join Us on Thursday, April 21!

Artists from Waiialua High and Intermediate School will exhibit their visions and their skills for our pleasure.

Art teacher Howard Farrant expects approximately 35 students to participate in this annual show; they will display photography, ceramics, drawings and paintings throughout the library from April 21 until May 13.

You are invited to the opening reception on Thursday, April 21, to see for yourself the talent we have here on the North Shore. We will be serving pizza and soda at 6:30 on the library lanai.

If you need a sign language interpreter or other special accommodation, please contact the library at 637-8286 ten days in advance.

SUNSET BEACH CHRISTIAN SCHOOL NOW ENROLLING GR. K-6 CALL 638-8274

Summer Reading Program

The Waiialua Public Library's Summer Reading Program is set for Tuesday, May 31, 2011 to Saturday, July 2, 2011. Participants read, fill out a reading log and receive one prize per week during the program.

Book Club

The Waiialua Book Club meets on the fourth Thursday of every month at the library starting at 9:30 a.m. Anyone is welcome to participate. The book for April 28 is "The Dubliners" by James Joyce. There will be copies at the library.

National Library Week Celebration

The Galliard String Quartet will perform at the Waiialua Public Library on Saturday, April 23, 2011 at 11:00 a.m.

CAR WASH Saturday, April 30 at 8 a.m. Waiialua Community Association

Haleiwa Historical Gym FREE LEGAL CLINICS Saturday, May 7, 2011 10 a.m. - 2 p.m.

FREE Legal Information on a variety of topics including:

- Bankruptcy
- Divorce
- Child Custody
- Elder Care
- Employment Law
- Estate Planning
- Landlord Tenant
- Wills and Trusts and others

Confidential
No client solicitations or fees
Convenient Locations
Open to all
No appointments necessary

Presented as a free community service by the Young Lawyers Division of the Hawaii State Bar Association

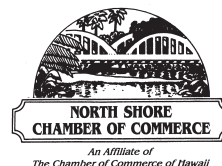

Next North Shore Chamber of Commerce meeting is Wednesday, April 27, 2011 at Haleiwa Joe's.

The meeting begins at 8 a.m.

Five dollars for member. Ten dollars for non-members. Continental breakfast provided.
637-4558

Happy Easter!

MALAMA Market

MALAMA MARKET HALEIWA:
OPEN DAILY 7 AM-9 PM
808.637.4520

MALAMA MARKET MAKAKILO:
OPEN DAILY 6 AM-10 PM
808.672.9955

Valid Dates:
4/20/11-4/26/11

Tray Mushroom 2/\$4.50
8 oz.



Coca-Cola or 7-Up 3/\$12
Selected Varieties, 12/12 oz.



Charmin Bath Tissue \$9.99
Selected Varieties, Mega 12 Roll



Rib Eye Roast Bone-In \$5.99 PER LB.



Häagen-Dazs Ice Cream 2/\$5.50
Selected Varieties, 14 oz.



Dasani Water \$4.99
24/500 ml.



White Shrimp, 51/60 ct. \$5.99 PER LB.
Previously Frozen



Hinode Calrose No. 1 Rice \$11.29
20 lbs.



Easter Cupcakes \$7.99 EACH
12 ct. Single Layer Decorated Cake
Chocolate or Yellow, 8"

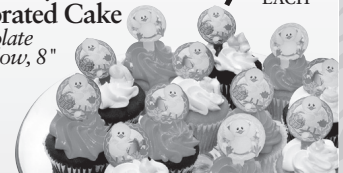

Farm Pack Eggs 2/\$6.50
Mainland, Grade A, Shell Protected, Large, 18 Pk.



Nabisco Ritz or Snack Crackers 2/\$5
Selected Varieties, 5.5-16 oz.



8 Piece Fried Chicken \$8.99 EACH
2 Thighs, 2 Breasts, 2 Drumsticks and 2 Wings

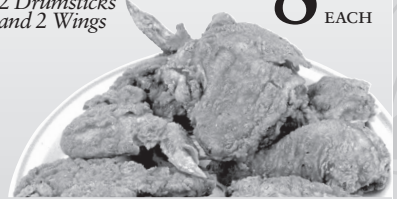

Celebrate Earth Day \$13.99
Kona Brew, Heineken, Corona or Samuel Adams
12 Pk. Bottles



THURSDAY

INCLUDES:
7-8 oz. Steak
Rice • Tossed Salad • Drink

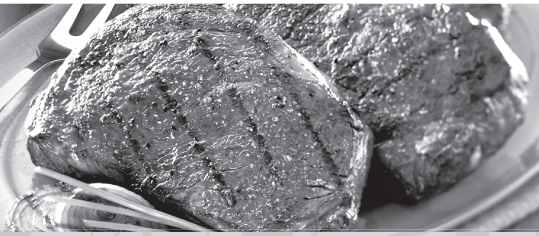

Grilled Steak LUNCH \$6.99

Hawaii Beverage Fee of 1¢ per can or bottle will be added to purchase price at checkout. An Additional Hawaii Deposit fee of 5¢ will be charged for all specially marked beverage containers. Limit five units (mix/match) per purchase, unless otherwise specified. We reserve the right to limit quantities. No sales to dealers. Prices plus applicable state tax. Hawaii EBT cards welcomed.