



**"E Ala Na Moku Kai Liloloa"**

**Turtle Bay's & Surfer,  
The Bar's Line Up**

November - Upcoming Events

See page 3

NORTH SHORE NEWS November 14, 2012 VOLUME 29, NUMBER 22



*Menehune Tamaroa Kalama & Tevaiari'i Foster-Blomfield. Photo: Jennifer Luke.*

# Menehune Madness

North Shore Menehune Surf Contest held October 20,21,27 & 28, 2012 at Hale'iwa Ali'i Beach Park

attracted 385 keiki competitors. Beautiful surf and weather conditions added to the excitement of the keiki surfers. See pages 16 and 17 for results and sponsors.

PRE-SORTED STANDARD U.S. POSTAGE PAID Honolulu, Hawaii Permit No. 1479	Hale'iwa, HI 96712 66-437 Kamehameha Hwy., Suite 210
--	---

PROUDLY PUBLISHED IN  
**Hale'iwa, Hawai'i**  
*The Surfing  
 Capital of the World!*

**STARTS  
Nov. 16**

# THE SURF -N- SEA ANNIVERSARY BLOW-OUT SALE! EVERY ITEM ON SALE!



Surfboards, Bodyboards, Stand-Up Paddleboards, Dive Gear, Clothing, Sunglasses, Leashes, Wetsuits, Watches, Shorts, Trunks, Footwear, Skateboards, T-Shirts, Jewelry, Fins, Racks, Boardbags, Snorkels, Masks, Spears, Hats, Backpacks, and ...  
**MUCH MUCH MORE!! EVERY ITEM IN THE STORE IS SALE PRICED!**

## Hawaii's Ocean Sports Headquarters!

- DAILY SURFING AND STAND-UP PADDLING LESSONS, INTRO DIVES (NO EXPERIENCE NECESSARY)**
- SCUBA & SNORKEL GEAR, SHARK TOURS, 3 DAY PADI CERTIFICATION**
- HAWAII'S LARGEST SELECTION OF NEW & USED SURFBOARDS, WORLDWIDE SHIPPING AVAILABLE**
- RENTAL SURFBOARDS & BODYBOARDS, SURFBOARD PACKAGING & 24 HR. DING REPAIR**

**637 - DIVE  
(3183)**

**637 - SURF  
(7873)**



PERFORMANCE LONGBOARDS



62-595 KAM HWY HALEIWA, HI 96712 • [www.surf-n-sea.com](http://www.surf-n-sea.com)

**THIS IS HOW YOU GET THERE. FIND THE OCEAN AT SURF N SEA!**



TURTLE BAY'S &amp; SURFER, THE BAR'S LINE UP &gt;&gt;



## UPCOMING EVENTS

NOVEMBER

November 14 > **Talk Story Series ftg. John John Florence and G Brothers**

Hosted by Jodi Wilmott

Surfer, The Bar | Doors open at 6p | Talk Story at 8p | \$5 donation

November 15 > **Surfer, The Bar's 1-yr Anniversary**

Come celebrate with us and enjoy free live music!

Ka'ala Boys, Kapena, and Drink Specials

Surfer, The Bar | Doors open at 6p | Non-ticketed event

November 19 > **Hawaiian Music Mondays**

With Paula Fuga's Monday Night Mele

Surfer, The Bar | Show 7-10p | Non-ticketed event | All ages

November 23 > **Makua Rothman EP Release Party**

Presented by Monster

Surfer, The Bar | Party begins at 9p | \$10

November 24 > **Ernie Cruz Jr.**

With fashion show by INDAH

Surfer, The Bar | Doors open at 6p | Show at 8p | \$10

November 28 > **Talk Story Series ftg. Tom Carroll**

Hosted by Jodi Wilmott

Surfer, The Bar | Doors open at 6p | Talk Story at 8p | \$5 donation

November 30 > **The Jimmy Weeks Project**

With DJ Mark Moreno

Surfer, The Bar | Party begins at 9p | \$10

surfer  
[THE BAR]  
**1 year @NNIVERSARY!**

CELEBRATE ON THURSDAY, NOVEMBER 15TH WITH:

- THE KA'ALA BOYS
- KAPENA
- PRIZES
- DOORS OPEN AT 6PM
- NO COVER
- DRINK SPECIALS  
& MORE!

surfer  
[THE BAR]

Located at Turtle Bay Resort. Open 7 days a week.  
Visit [SurferTheBar.com](http://SurferTheBar.com) for special room rates  
and to learn more



surfer  
[THE BAR]

THE NORTH SHORE'S  
FOOTBALL HEADQUARTERS  
FOR COLLEGE AND NFL GAMES >>  
*Watch your team on the Monster Screen!*



## TURKEY TROT &amp; THANKSGIVING FEASTS | NOVEMBER 22&gt;&gt;

This Thanksgiving sit back, relax and enjoy the holiday with the help of Turtle Bay's masterful chefs. Whether you want to enjoy the feast at home or take your family out, Turtle Bay has you covered. The popular 'Turkey On the Run' complete Thanksgiving Feast is now available.

Visit [turtlebayresort.com](http://turtlebayresort.com) for details and to see what Leonardo's, Twenty-One Degrees, Lei Lei's, and Ola's are preparing this year and to sign up for the first ever *North Shore Turkey Trot!*

# MICAH G, KALISI & LIA LIVE

## LIVE IN CONCERT

WEDNESDAY, NOVEMBER 21ST - 8PM

Three of Hawaii's top R&B reggae artists are coming to Polynesia for one exciting show. Micah G will be performing "Apple of My Eye" and "Take a Chance." While Maui's Kalisi and Lia Live will be singing hits including "It Don't Get Better Than This." For tickets, call 293-3333 or visit [PCCOkaamaaina.com](http://PCCOkaamaaina.com).

\$15 GENERAL ADMISSION

\$10 ANNUAL PASS HOLDERS



POLYNESIAN  
CULTURAL CENTER





**HALE'IWA  
CHRISTMAS  
PARADE!**

*Friday*  
**December 14, 2012**  
Begins at 6 p.m.  
from Weed Circle to  
Hale'iwa Beach Park

*Sponsored by*  
North Shore  
Chamber of Commerce

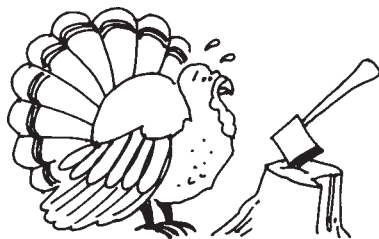
*To participate contact*  
the Chamber at  
637-4558



**GOT TURKEY?**

Operation: Turkey needs your help providing a delicious Thanksgiving meal to the homeless and needy on Sunday, November 25, 2012 at the Once A Month Church. You can help 2 ways:

- 1) Donate a frozen turkey 12 lbs or more
- 2) Sponsor a turkey for \$20

Both can be dropped off at the North Shore News office Mon.- Fri. 10am - 4pm.  
Deadline is November 21

Checks can be made out to OAMC & mailed to:  
P.O. Box 117, Haleiwa, HI 96712  
Call 637-3138 or 780-8037 for more info.



### Aloha Computer Consulting & Repair

Aloha Computer Consulting & Repair (ACCR) is locally owned and operated by Jacob and Veronica Van Houten; a husband and wife team who have been providing North Shore residents and businesses with all their technology needs since 2006. Over the last year they have expanded to serve you better! They have moved from their location by Waiialua Library to the newly restored Koga Theater building next to Pa'ala Kai Bakery at 66-935 Kaukonahua Rd. in Waiialua. Office hours now provide services Monday thru Friday 10 a.m. to 4 p.m., and are available for appointments after hours. They offer a wide range of services from computer repair, virus removal, screen replacement, website maintenance, user training and even tablet and phone repairs. ACCR also has self-serve stations for internet surfing, black and white/color copies, fax and print services. They are your one stop shop for all your technological needs. Stop by and see their new locaiton, even just to say Aloha! Feel free to visit their website [www.alohacomputers.net](http://www.alohacomputers.net), 'like' their Facebook page at [www.facebook.com/alohacomputer](http://www.facebook.com/alohacomputer) or read previous customers reviews at [www.yelp.com/biz/aloha-computer-consulting-and-repair-waiialua](http://www.yelp.com/biz/aloha-computer-consulting-and-repair-waiialua).



**Surf Season is Here!**

**Music is back at Breakers!  
Karaoke, 80s Dance Party, DJs and Live Bands!**

**Come try Chef Roc's Famous Smoked  
Ribs!**

**Football on 8 Big Screens Monday,  
Thursday and Sundays!**

**Join the Fun at  
BREAKERS RESTAURANT & BAR!**

**Chef Roc Cassarino  
619-933-3991  
Chef Roc Approved Test Kitchen  
Roc@ChefRoc.com  
www.ChefRoc.com**

### The Hale'iwa Family Dental Center, Ltd.



presents  
**"Comfort Dentistry"**  
including—

- Relaxation Glasses
- Television Glasses
- Caring Staff
- Special Medication to help you relax
- Laser Cavity Detection
- New Patients Welcome!

Your teeth are much too important to neglect.

**Call: 637-9652**  
for your reservation

We're conveniently located behind First Hawaiian Bank  
in the heart of Hale'iwa.

### PAALAA KAI BAKERY



HOME OF SADA'S MALASSADAS  
AND SNOW PUFFIES!



**SPECIAL HOURS 5:30~6:30 AM**  
**ENJOY OUR COFFEE @ 1/2 PRICE**  
**10% OFF ALL ITEMS!**

Special hour discounts are not combinable with other promotions, coupons, PKB 5-0 cards, or VIP cards.



## Gliding through the skies of the North Shore

Soaring high above the beaches of the North Shore, we brace ourselves for an adventure that words cannot describe. Piloting this journey is Merle "the claw" Clawson a man of many stories and just as many years in the sky, 40 to be exact. Claw came to the North Shore in 1967 and after several years sailing around the world with his family he decided to come back and make this home. Today we are making this journey in a German built self-propelled glider, a vessel that has the capacity to move on its own power or the power of the mighty skies, Wind. All I can say is wow what better a way to see the real beauty of the untouched mountains and landscape of this island. The Glider Connection is a hidden gem out of Dillingham Field that offers this adventure. They offer four packages or can tailor a flight to meet what you are looking for, and for the adrenaline junkie they also offer an acrobatic flight. This

is a definite must for all to experience. See the North Shore from a whole new prospective I guarantee you will not be disappointed.

For more information call: The Glider Connection (808) 343-3860

*Story Doug Oyama. Photos Ole Seyler.*





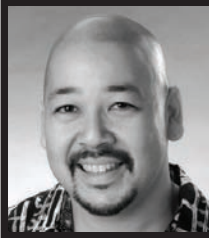

**Council Chair**  
**Ernie Martin**  
**Serving You in District 2**

**2012 election results reason for hope**

It has been one of the most exciting elections in decades. With close races at every level of government prompting an above average voter turnout, the 2012 election is one for the history books. President Obama's victory reaffirmed the appeal of his message of going forward with his plans for affordable healthcare, economic growth, clean energy policies and tax cuts for companies to bring jobs back to the United States. But a narrow victory means that a great number of people are restless and will be more than mildly critical of the President's efforts to deliver on his promises over the next four years.

Here at home, the voter turnout surprised election officials with long lines at many locations and even running out of ballots at more than a dozen voting places. Hawaii's congressional delegation remains democratic and the public certainly benefited from spirited and pointed debates that helped to both define the issues and voter preferences. The close results of the Mayor's race also represent a significant challenge to the incoming Kirk Caldwell administration. It is going to take all of his legislative skill and stamina to deliver on his campaign

**A Tribute to the Hawaiian winners of the Vans Triple Crown of Surfing**

Waimea Valley Park will be featuring a special display from November 12, 2012 to December 20, 2012, showcasing the Hawaiian winners of the Vans Triple Crown of Surfing. The display will include the personal surfboards and bibliographical information for Michael Ho, Derek Ho, Kaipo Jaquias, Myles Padaca, Sunny Garcia, Andy Irons and the defending champion John John Florence! Also featured will be a pictorial tribute to the founder of the Triple Crown of Surfing, Randy Rarick. The organizer of this tribute, 76 year old "Hurricane Bob" Brown, the current Hawaiian Surfing Association State champion in the "Golden Legends" division. Be sure to drop by to see this special display near the front greeting desk at the main entrance. E Komo Mai!

promise to successfully complete the rail system while simultaneously managing the maintenance of an aging city infrastructure.

The task will be made easier with the help of the Honolulu City Council which will convene in January with four new members, all of whom have extensive legislative experience and all of whom have expressed support for the rail project. The Council is prepared to officially accept the Full Funding Grant Agreement which will mean \$1.55 billion federal dollars towards the cost of construction. The project will be a boost to our local construction industry, still at 30% below the peak of 2007, bringing blessed relief from the deep slump of the recession. Although economic recovery technically began over three years ago, growth has been slow and unemployment remains high across the country. Job creation is the overriding issue both nationally and here at home in Hawaii.

A new Mayor and a new mix at the Honolulu City Council is the start of a new beginning and reason for hope and optimism. Before moving on, I want to acknowledge the hard work and dedication of outgoing Mayor Peter Carlisle and his administration. The November 6th election set the political stage for 2013 and I look forward to working together with Mayor Caldwell and my colleagues on the City Council for the benefit of all of the residents of our island home.

**PKB'S GOBBLE GOBBLE SPECIAL**

*Clip, Save, and Gobble*

Gobble up delicious treats from Paalaa Kai Bakery!



**PURCHASE (1) PKB PIE AT REGULAR PRICE**

**AND RECEIVE 10% OFF A DOZEN OF ANY ONE PASTRY ITEM**

**OR**



**PURCHASE (2) PKB PIES AT REGULAR PRICE**

**AND RECEIVE 10% OFF YOUR ENTIRE ORDER!**

Offer cannot be combined with any other promotion, coupon or discount card. This offer expires on November 30, 2012.

[www.pkbsweets.com](http://www.pkbsweets.com)



## North Shore Real Estate Trends

**Richard D. Sterman  
(R) of Sterman Realty**

### The Price of a North Shore Home

The price of a home is affected by many things, like the economy, the location, the view, etc. It is also affected by the environment.

We have the "best weather on the planet" and, of course, these North Shore environmental positives:

-The SURFING environment was what originally attracted many to specific neighborhoods like Sunset Beach and Pipeline.

-The COUNTRY atmosphere and large view lots, like those of Pupukea, attracted many residents looking for elbow room.

-The HISTORIC HALEIWA TOWN feel attracted many that were looking for a quaint country town atmosphere.

In the same way - the environment can also have negative affects:

-The TURTLE TRAFFIC mess has caused many residents on the Sunset Side of Laniakea to re-think living there.

-The KAWAIOLOA WIND FARM has created less than favorable views as you look up from Waimea or across from Pupukea and Waialua.

-The quaint HALEIWA TOWN atmosphere is starting to lose its' charm when huge tour busses line the roads with their motors running.

So, why even bring this up? It's not to be negative. It's to encourage people to become "Pro-Active!" This is our North Shore and we should be the community that decides, with aloha, how our environment will look and feel!

What can we do?

-We can create rules for the Laniakea parking lot that would forbid Tour Busses from stopping on the mauka side of the highway.

-We can have better planning so we don't find ourselves looking at huge windmills from pristine locations or from our family homes!

-And we can have better planning for Historic Haleiwa Town with off-street Tour Bus parking areas and sidewalks so all can walk safely through the town.

For more info or to express your thoughts, please visit: [www.facebook.com/AlohaNorthShorePlanning](http://www.facebook.com/AlohaNorthShorePlanning).

*Richard D. Sterman (Realtor / P.B. / MA / e-PRO) is owner and Principal Broker of Sterman Realty in Hale'iwa. Questions or comments: [richard@sterman.com](mailto:richard@sterman.com) or 638-8600. For more info and access to all listings: [www.sterman.com](http://www.sterman.com).*

## North Shore resident performs on "Hawaiian Style Christmas 3"

"Hawaiian Style Christmas 3," from Neos Productions, includes 14 deliciously unplugged Christmas melodies. Ten Na Hoku HanoHano award winners, a Hawaii Music award winner & nominee, and two new artists perform a mix of classics, island music favorites and two brand new compositions.

Bill Murata Scholarship award winner and North Shore resident Tyler Nakamura performs a powerful alternative styled version of "O Come O Come Emmanuel." Released date: October 2, 2012.



### ANNOUNCEMENT

Waialua Community Association  
will not be hosting Thanksgiving  
celebration this year.

Mahalo from the Board of Trustees 2012.



## Free Family Movie Night at Waialua Community Association



## Legend of the Guardians–The Owls of Ga'hoole

Fun for the whole family!

Friday, November 16 at 7 p.m.

**FREE ADMISSION**

Drinks & Popcorn for sale



Co-sponsored by: Mrs. Kristina Wabinga, Wallace  
Theatres Management Corp. and WCA.

For more information, call 637-4606

[www.WaialuaCommunityAssociation.org](http://www.WaialuaCommunityAssociation.org)



# MAHALO North Shore!

It was an honor to get to know so many of you throughout this campaign season. I look forward to working with you and serving you at the State Capitol.

*Richard Fale*

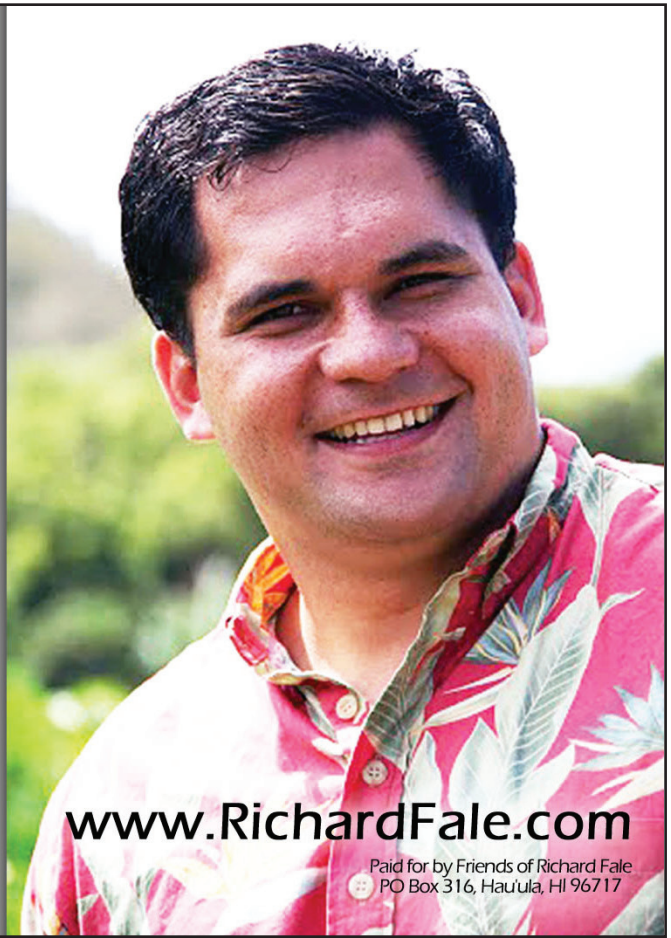

[www.RichardFale.com](http://www.RichardFale.com)

Paid for by Friends of Richard Fale  
PO Box 316, Hau'ula, HI 96717

**Bank of Hawaii**  
**Presents:**  
**WAIMEA VALLEY  
MAKAHIKI FESTIVAL**  
**Saturday, December 1, 2012**  
**10:00am to 4:00pm**      **In the Upper Meadow**

Live Musical Entertainment	Haina Girl's 'Ono Hawaiian Food
Arts & Craft Vendors	Makahiki Games
Artisans & Cultural Practitioners	All are welcome to participate!

Sunset Beach Elementary School Advanced Ukulele Class  
**Plant Sale**

**Hula Performances by:**  
Ka Pā Nani O Lilinoe, Nā Makahonuakapiliwale  
Kanani Oliveira Wahiawa Hula Studio II  
Hālau Hula Makana A Ke Aloha  
Nā Lei Nani 'O Waiālua, Hālau O Keaunui

**Special Kama'aina and Military Admission:  
\$5.00 per Family (up to 10 people)**

**59-864 Kamehameha Hwy.  
Hale'iwa, Hawai'i 96712  
(808) 638-7766  
[www.waimeavalley.net](http://www.waimeavalley.net)**

**Coffee!**  
*You can sleep when you're dead!*

**6:30 AM - 8:00 PM**  
**NORTH SHORE MARKETPLACE**  
**WWW.ROASTMASTER.COM**

**BREAKFAST**  
**7 AM to 11 AM DAILY**

Haleiwa Shopping Plaza - 637-5095

**PLUS \$2.00 Off with this Coupon**

Some Restrictions Apply. See Restaurant for Details.  
When Ordering Regular Priced Items. Good Anytime. One Coupon Per Person.  
Can Not Be Combined with Other Discounts. Expires 12/31/2012.



Aloha First Wind and North Shore News,

I would just like to express my feelings and opinions on your Kawailoa Wind Farm project. While I am a firm believer in sustainable energy within our borders and all for decreasing our need for foreign oil and lessening our carbon footprint, I am so sad to see what has been done to our aina on the cliffs above Waimea Valley. In your effort to let's just say "appease" the residents of the North Shore by taking a full page in the North Shore News to explain (in your opinion) what the wind farm is doing for the North Shore, I really wonder what you are looking at . . . You have taken one of the most historic, most beautiful valleys in all of Hawaii and not only desecrated the land, but have permanently ruined the look and awe of one of Hawaii's most beautiful features. You state in your "ad" (because that's really what it is) "We hope that residents appreciate this perspective and see the inner beauty that the project brings to complement the natural scenery." How in the world could "inner beauty" bring forth a compliment to natural scenery? Maybe when it comes to human beings we should look for "inner beauty," and not judge a person by their "looks," but we are not dealing with the looks of a human being, we are looking at what "WAS" natural scenery. I was just recently sailing along the coast of the North Shore and saw the project from the ocean and it brought tears to my eyes, very sad. It's very strange that I have yet to speak to one person who likes what they see and sees the "inner beauty" that you have created. I also don't believe for one minute that there is not one place out here that offers the same amount of wind than our precious valley.

Sadly, Scott Langford

Dear Editor,

The Fourth Grade at Aviston Elementary, located in southern Illinois, is learning about the United States and the different environments, climates, resources, and highlights found in each region. The kids in the class think it would be fun to receive postcards, souvenirs, resources, or any information about our great country from each of the 50 states.

We hope that people who read this letter will be interested in mailing our class items pertaining to their state.

Our address:

4th Grade @ Aviston Elementary  
350 South Hull Street  
Aviston, Illinois 62216

A sincere "Thank You" to anyone who is able to contribute! We appreciate the excitement you will add to our learning experience.

Mrs. Niemeyer



GOLF OAHU'S FABLED NORTH SHORE

## KAMA'AINA WINTER SPECIALS

**Aloha!**

**We've created the following special packages for our Kama'aina guests this winter. We hope to see you out at the course soon.**

### Option 1 - Play All Day 36-Hole Special

Take in a full day of golf at Turtle Bay with the Fazio Course in the morning and the Palmer Course in the afternoon - all for only \$85 (\$75 for Golf Plus Members).

### Option 2 - Play All Day & Golf Plus

Add \$10 to the Play All Day special above and you'll immediately be enrolled into Golf Plus which means you'll get great benefits all year long (see below).

### Option 3 - Golf Plus Enrollment Incentive

Enroll in the great benefits of Golf Plus as you normally would, and we'll let you upgrade the free round on the Fazio Course to an anytime round on Palmer.

### Remember, Golf Plus includes the following great benefits:

- One complimentary round on the Fazio Course anytime or a limited access round on the Palmer Course (or the better benefit of the Play All Day upgrade special above)
- A \$25 gift card in the Golf Shop
- Rates below the standard Kama'aina rates
- Preferred rates for accompanied guests
- Access to regular tournaments, group clinics, and special events

293-6000



North Shore Chamber of Commerce  
**Annual Christmas Party & Auction**

Honoring  
 2012 North Shore Kama'aina of the Year

**Patsy Gibson**

Wednesday, December 5, 2012 • Waimea Valley, Pikake Pavilion  
 6:00 p.m. - 10:00 p.m.

Program

6:00-7:00 p.m. — Pupus, No Host Cocktails, Silent Auction

7:00 p.m. — Dinner

8:00 p.m. — Tributes

Please RSVP by November 26, 2012

637-4558

Christmas Attire

Individual Tickets

\$60 member • \$65 non-members



**Patsy Gibson to be Honored as  
 2012 North Shore Kama'aina of the Year**  
*Long-time North Shore Outdoor Circle Advocate to be Recognized at  
 Annual North Shore Chamber of Commerce Christmas Party & Auction*

Patsy Gibson has lived in Hawaii for nearly 60 years - the last 24 in her dream town of Waialua. She'll tell you how lucky she is to have had so many interests that have led her to a rich variety of volunteer activities.

Her exceptional soprano voice found her singing in the Honolulu Symphony Chorus, the Madrigal Singers at Ala Moana Center and the Moana Hotel. As an active member of the Junior League she was asked to perform at many of their annual Holiday Balls.

In the 1960's she turned her culinary talents toward starting, with three other women, the Garden Cafe at the Honolulu Academy of Arts. Their huge success allowed the Academy to purchase several valuable works of art. Two years after becoming a member of the Garden Club of Honolulu she was elected President. There she helped in the creation of the Horticulture and Flower Show, which has been such a huge success over the years. She has been a Garden Club of America flower show judge which required traveling throughout the Mainland to judge flower shows which present the various techniques in both horticulture and garden design.

Since moving to the North Shore, Patsy has had a vital role in the many successful projects of the North Shore Outdoor Circle where she was their president for several years. The landscaping of Ke Ala Pupukea bike path, Weinberg Village and, Weed Circle are just some of the projects

that she helped bring to fruition.

Fundraising became a necessity to achieve many of those goals especially the landscaping of Weed Circle. In partnership with Hale'iwa Main Street as its Beautification Committee Chair, Patsy got busy planning house tours, luncheons, auctions and anything that would bring in the necessary funds to kick-start this project. She worked tirelessly, and after three years, Patsy's dream became a reality. With grants and tremendous community support, irrigation was installed, trees and shrubs were planted by volunteers and City employees, and the project was completed.

The next major undertaking will be the landscaping of the "triangle" coming into Haleiwa, nicknamed Ka Iwa Garden. Again, the Outdoor Circle and the North Shore Chamber of Commerce are working together on this beautification project - and Patsy is involved.

Her dream is to make and keep our North Shore community as beautiful as Nature has created it, and she hopes to continue to be an active part in the process. At heart, she will always be a country girl.

Mrs. Patsy Gibson will be honored Wednesday, December 5, at the Chamber's annual Christmas Party at Waimea Valley, Pikake Pavilion. For more information, please call the Chamber at 637-4558.



# MAHALO FOR YOUR SUPPORT!



***Thank you for your time and effort in supporting my campaign. I enjoyed meeting many of you as I walked throughout the community, and I seek to maintain that connection over the next two years.***

***I am honored and humbled to serve as your State House Representative. Thank you for voting!***

*-Lauren Kealohilani Cheape*



LAUREN KEALOHILANI  
**CHEAPE**  
*State House Representative*

**WWW.LAURENCHEAPE.COM**

Paid for by Friends of Lauren Cheape - P.O. Box 893585 Mililani HI, 96789



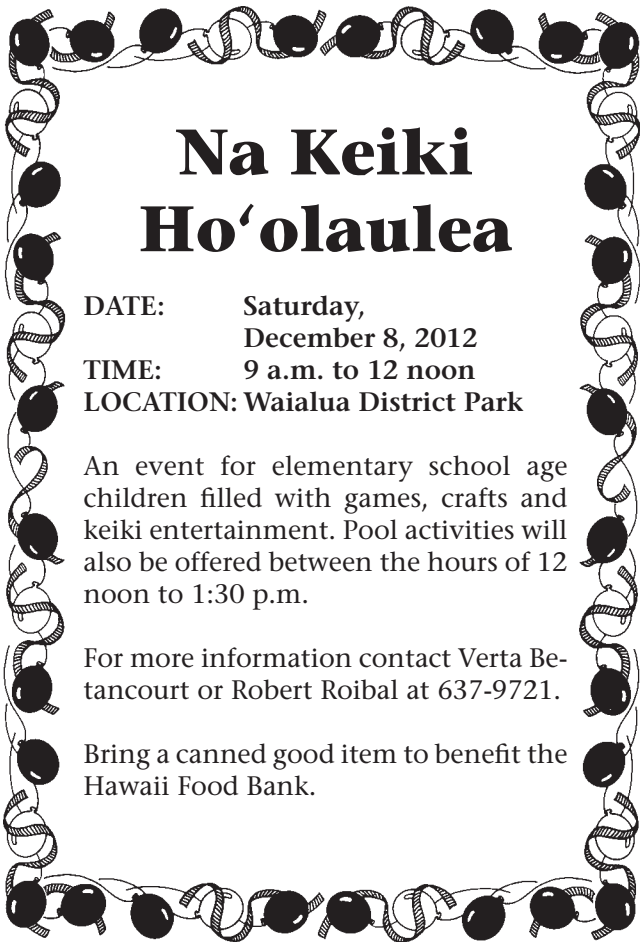

# Na Keiki Ho'olaulea

**DATE:** Saturday, December 8, 2012  
**TIME:** 9 a.m. to 12 noon  
**LOCATION:** Waiialua District Park

An event for elementary school age children filled with games, crafts and keiki entertainment. Pool activities will also be offered between the hours of 12 noon to 1:30 p.m.

For more information contact Verta Betancourt or Robert Roibal at 637-9721.

Bring a canned good item to benefit the Hawaii Food Bank.

# North Shore 2012 News Schedule



PUBLICATION DATE	EDITION	DEADLINE DATE
November 28	#23	November 15
December 12	#24	November 29

Direct-Mailed to Every Home  
**MOKULEIA • WAIALUA • HALE'IWA**  
**• KAHUKU • LAIE**  
Every Other Wednesday  
**12,000 copies**

"The North Shore's most popular publication" since 1970  
(808) 637-3138 • NShoreNews@aol.com



*Relaxed sunset dining...*

Happy Hour  
Monday ~ Friday  
3 p.m. ~ 6 p.m.  
Bar & Bar Area

Lunch 11 a.m. to 4:30 p.m. • Dinner 4:30 p.m. to 9 p.m.  
Sunday Brunch 9 a.m.

*Jameson's by the Sea  
located on Oahu's Northshore  
at 62-540 Kam Hwy*

Info and Reservations  
808.637.4336



## Polynesian Treasures

*Hawaii's largest selection of Polynesian handicrafts and Hawaiian inspired gifts.*

North Shore Marketplace \* Haleiwa, Hawaii  
Open daily from 10 am \* (808) 637-1288

## Permaculture Course

Are you interested in growing your own food while doing minimal amount of work? Come learn how on Sunday, November 18th. Join permaculture designers, Bill Howes and Drew Wilkinson, for an introduction course at Kolea Farm. Learn the basic principles of permaculture through living examples. There will be several demonstrations on backyard gardening, simple composting, mulching, and more. Walk away with cuttings and learn about the permaculture network on the north shore.

Local farm fresh lunch will be provided. Cost is \$50. Scholarships available for high school students. To reserve your spot email: hunafive@yahoo.com or call 808-638-0151.

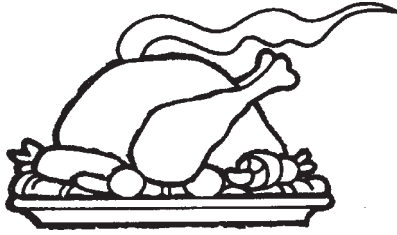

**Waiialua High School Class of 2014  
Fundraiser  
Kalua Turkey \$20 Donation**

**Drop Off:** At Waiialua High and Intermediate School on Wednesday, November 21, 2012 at 3:00 p.m. – 4:30 p.m.

**Pick Ups:** At Waiialua High School (Uncle Loho's Patio) on Thursday, November 22, 2012 at 7:00 a.m. – 9:00 a.m.

*Instructions for Imu Cooking:*

1. You are not limited to just turkey. Bring any food dish you'd like for Thanksgiving dinner that can be cooked in the imu.
2. Items need to be completely defrosted and seasoned with your own spices.
3. Place in deep aluminum pan and wrap securely with foil.
4. **DO NOT STUFF THE TURKEY!**

**If you have any questions please contact  
Michelle Sales: 808-637-8275**



## Ka'ala Clay and Coffee Bar

- Ceramics studio with pottery classes for all ages
- Specialty classes available for families and children
- Coffee, Acai Bowls, Smoothies, and Art Gallery

Located on Farrington Highway next to Otake Store  
**Kaalaclay.com 808-341-1434**

Bring in this coupon for **\$1 OFF** coffee or smoothie or **\$10 OFF** pottery class

### GOT GREAT HAIR ? NORTH SHORE HAIR 808-738-2201

*20+ years experience*



ASK FOR DEVRA  
Color Specialist

Eyelash extensions, full set      special \$100

Full highlights & Haircut including shampoo,  
blow-dry & style      special \$100\*

*\* longer hair may be extra      \*expires 12/14/12*

*Worked in London, New York City & Beverly Hills, CA.*

## World record youngest climber visit the North Shore

*By Devra McVicar*

Jordan Romero is the youngest climber at age 13 to reach the top of Mount Everest. At the age of 15 years old, Jordan is the youngest mountain climber to successfully reach all seven highest summits of the world's seven continents, setting the world record. So of course curiosity set in to see the biggest, baddest waves in the world which motivated him to visit the North Shore. Arriving just days after the first big swell in October, he and his family were able to observe 20 foot plus sets. Thrilled to watch, he couldn't wait to try surfing himself. Coming from a mountain town of Big Bear Lake California, thrill seeking sports are just up his alley. Through local friends, Jordan was able to meet local legends Steve Andreas of Sea & Board Sports and Buttons Kaluhiokalani from Buttons surf school to get a Stand Up Paddle lesson and ride the waves. "It was fun! Steve is a great guy and didn't give up on me. Now I am hooked on paddle surfing. So fun, he couldn't wait to do it again the very first thing next morning! Several young Sunset Beach residents had a chance to meet Romero who exchanged questions & answers of his major achievements. I tell people to have a vision and stick with it," he says. Romero and his family enjoyed all of what the North Shore offers. They loved the Waimea Falls, watching the surfers at Sunset Beach, swimming at Waimea Bay, and topping

it all off with a delicious dinner with friends at Opals Thai Restaurant in Haleiwa. "I love Opals style with fresh flavorful dishes," Romero says.

One thing is for sure, his visit here with his family was a great break as he continues his US tour which Team Jordan will climb to the highest point in every state, meeting kids, families and their communities. To follow Jordan's tour, go to : <http://www.jordanromero.com/b-i-g-tour>



*Jordan along with mom, sister and Steve Andreas.*



# Waiialua - The Saga of the North Shore

## Chapter 20 - Koi

By Kalewa

Koi, a Kahuna-Nui, was a warrior priest of the Pahupu class. Some of his soldiers were tattooed half black / half white. Others were entirely tattooed black, with but their lips and eyes left natural. These were especially wild men in wild times. Koi held title to important heiau at Wailuku, Maui and had served as one of Kahekili's generals during the invasion of O`ahu. He had inherited the rights to officiate at Waimea from his Uncle Kaopulupulu (the subject of Chapter 14), and his father Kaleopuupuu, a close confidant of Kahekili.

After the "Waipio Rebellion" of 1785 (Chapter 19), the people of Waiialua had gained a well deserved reputation for disrespect to the rule of Kahekili, which only became more outspoken when that war-lord went off to fight Kamehameha in 1791, leaving his son Kalanikupule as regent of O`ahu. The North Shore needed to be governed by a strong hand and Koi was the man for that job.

Haole ships, most of them British at first, began visiting the islands in ever increasing numbers in 1786. Waikiki became the port of call for O`ahu. Naturally, the Hawaiian war-chiefs all thirsted for foreign goods, especially the sharp edged weapons, muskets and schooners that were becoming more and more of a factor in the battles being waged then on Maui and Hawai`i.

While both Kamehameha and Kahekili employed westerners to negotiate trade deals and train their men in the use of modern weapons, there was one major difference in their dealings with foreigners; Kamehameha understood that peaceful trade and generally honest dealings would gain better results than deceit and double dealing. Kahekili, while maintaining a diplomatic front, gave secret orders for his men to take weapons from foreigners in any way possible, so long as he was not directly implicated in any treachery.

Koi had met the deserters and beach-combers more or less led by a man named James Coleman in Waikiki and he was not impressed. They were little better as translators than the Hawaiians who had by then begun to return from voyages to China and the Pacific Northwest. These types seemed easy to fool and appeared to have little to contribute other than the goods they could extract from the ships.

Back in Waimea, Koi had heard of the girls from Kealakekua who had been cast away from the "Discovery" back in 1779 (Chapter 17). He summoned Kehu to his headquarters up at the Pu`u Mahuka Heiau. Imagine the meeting of these two peculiar Hawaiians; The densely tattooed elder warrior priest with 1/2 long-haired / 1/2 shaved head and the 30ish year-old red-headed girl from Kau with curiously light colored eyes.



Kehu, still smarting from her rejection, recounted the famous details of death of Lono and of the events before and after. She was quick to explain the command structure aboard the ships and the tactics used in battle. "They all follow the ones with the bright white or blue clothing and tri-angle hats, regardless of age. Some of them carry the fire-sticks, and sharp pahu, but only the ones dressed in red are dangerous...They give away valuable pieces of iron for almost anything, even more when they drink too much of their special awa. Yes, the ships can make great noise and throw rocks very far, but they seldom kill people, usually just knocking down trees and houses....Their ships and row-boats are much slower than canoes...They always need food and water and the men are crazily distracted by women of all classes."

On the afternoon of May 7, 1792, a tubby merchant ship named "Daedalus" carrying spoiled goods for a British naval expedition was seen dropping anchor three miles off Waimea.

### **Editor's error**

*Waiialua - The Saga of the North Shore is out of sequence.*

*Next issue is Chapter 22.*

## 36th Annual North Shore Menehune Surf Contest Results

### 4-6 BOY & GIRL SHORTBOARD

1. MADDOX MACMURRAY
2. HOKU DIAZ
3. PAUMALU MALONE
4. NAKUI MURPHEY
5. MARVIN DEFREITAS
6. TRENT DELVENTHAL

### 7-9 GIRLS SHORTBOARD

1. JASMINE CRAWFORD
2. LEILA RICCOBUANO
3. TYRRA GALLANO
4. AIKA DOUGHERTY
5. LUANA SILVA
6. TAYLOR BECK

### 7-9 GIRLS LONGBOARD

1. GABRIELLA KNUDSON
2. FRANKIE SARANITI
3. AVA PADACA
4. OLIVIA YOSSA
5. SOPHIA ESQUEDA
6. JUPITER SILVA

### 10-12 GIRLS SHORTBOARD

1. ZOE MCDOUGALL
2. SUNSHINE PATEY
3. BRITTANY PENAROZA
4. KAILE KREBS
5. NICOLE FLETCHER
6. SALLY COHEN

### 10-12 GIRLS LONGBOARD

1. VICTORIA BAUGHN
2. AYL A SPRECHER
3. TABATHA KNUDSON
4. NAMI DOUGHERTY
5. TENAYA RICHARDSON
6. MASON SCHREMMER

### 7-8 BOYS SHORTBOARD

1. JACKSON BUNCH IV
2. MAKANA FRANZMANN
3. CHASE ANDERSON
4. RIAN SON
5. SHION CRAWFORD
6. KAISER AUBERLEN

### 7-9 BOYS LONGBOARD

1. GINO COYLE
2. NATE DELAMARTER
3. ZION OTTEMAN
4. REEF LEE
5. AREITI DAHLIN
6. ADAM SABATINI

### 9-10 BOYS SHORTBOARD

1. ISAIAH BRILEY
2. JAKE RICCOBUANO
3. THATCHER JOHNSON
4. NEIL PIPER
5. ROBERT GRILHO III
6. KAI JENKINS

### 10-12 BOYS LONGBOARD

1. KANIELA STEWART
2. TREK TANABE
3. MAKENA YEN
4. HA'AHEO FOSTER-BLOMFIELD
5. ANDREW SHELL
6. ABRAHAM SHELL

### 11-12 BOYS SHORTBOARD

1. BARRON MAMIYA
2. FINN MCGILL
3. NOAH BESCHEN
4. WYATT MCHALE
5. TRISTAN AIWOHI
6. NOAH ALULI

**Mahalo Sponsors  
and Volunteers!**



## Menehune Sponsors 2012

88 TEES  
 ACE HARDWARE  
 AIWOHI BROTHERS  
 AOKI'S SHAVE ICE  
 ARNETTE  
 BILLABONG  
 BILLY'S BARBER  
 BLACK PEARL SOURCE  
 BLOMFIELD 'OHANA  
 BOARDRIDERS  
 BOBO & TINA TANTOG  
 BREAKERS  
 BROOKLYNHAWAII.COM  
 BUBBLEGUY.COM  
 CAFÉ HALE'IWA  
 CAMP MOKULEIA  
 CELESTIAL FOODS  
 CHANCE 'EM  
 CHARMAINE'S MOA BETTA  
 COOKIES  
 CHEATER FIVE  
 CHOLOS  
 CINO SURFBOARDS  
 CLARK LITTLE PHOTOGRAPHY  
 CLR STUDIOS  
 CONVERSE  
 CREATURES OF LEISURE  
 CRUSH  
 DA HUI  
 DA KINE  
 DAN FRANZMANN  
 DAVE RIDDLE  
 DC  
 DEEP ECOLOGY  
 DENNIS PANG SURFBOARDS  
 DRIFT SURF SHOP  
 DVS  
 ELECTRIC  
 ELI OLSON  
 ERIC ARAKAWA  
 ESDS  
 FIBERGLASS HAWAII  
 FILTRATE  
 FIRST HAWAIIAN CONSTRUCTION  
 FLYGIRLS TV  
 FOSTER-BLOMFIELD 'OHANA  
 FOX  
 FREE SURF  
 FRITO-LAYS  
 FUTURE FINS  
 GARCIA 'OHANA  
 GAVIN BAPTISTA  
 GLOBAL CREATIONS  
 GLOBE  
 GRAVIS  
 GUAVA SHOP  
 HALE'IWA FISHING SUPPLY  
 HALE'IWA JOES  
 HASA  
 HAWAIIAN AIRLINES  
 HAWAIIAN RESOURCES  
 HAWAIIAN WATER PATROL  
 HIC  
 HONBLUE  
 HONEYGIRL WATERWEAR  
 HSP  
 HURLEY  
 IAM PARADISE  
 ISLAND FIN DESIGN  
 ISLAND STYLE IMAGES  
 JAMBA JUICE  
 JAMESONS  
 JC HAWAII  
 JEN SHERIDAN  
 JOEY VIEIRA  
 JUDY DEAL  
 JUNGLE GEMS  
 KAHAULELIO 'OHANA  
 KAI'S AFFORDABLE TREE  
 MAINTENANCE  
 KAIPO GUERRERO  
 KICKER  
 KILLER TACOS  
 KMART  
 KO'OLAU HOME INSPECTION  
 KOKUA HAWAII FOUNDATION  
 KONOS  
 KREED  
 KUA 'AINA  
 L & O CONTRACTORS  
 LEIGH DIVERSIFIED  
 CONSTRUCTION, INC.  
 LEILEI'S  
 LINDA SEYLER  
 LIZ BRITTON  
 LOCAL MOTION  
 MAGIC ISLAND PRODUCTIONS  
 MALAMA MARKET  
 MATSUMOTO'S  
 MIKE FOWLER  
 MIKE MCGILL PHOTOGRAPHY  
 MIKE MCHALE  
 MIKEY'S TRUCKING  
 MOKU HAWAII  
 MOUNT KA'ALA COFFEE  
 NALU HAWAIIAN SPIRITS  
 NEFF  
 NIKE  
 NIXON  
 NORTH SHORE JIU JITSU CLUB  
 NORTH SHORE NEWS  
 NORTH SHORE SURF SHOP  
 NORTH SHORE SWIMWEAR  
 NS AIR CONDITIONING  
 NS LIFEGUARD ASSOCIATION  
 O'NEILL  
 OAKLEY  
 OCEANMINDED  
 OLA'S  
 ON A MISSION  
 PA'AKAI NOA LCC  
 PA'ALA'A KAI BAKERY  
 PADDLE SURF HAWAII  
 PATAGONIA  
 PAU HANA LOUNGE  
 PICKLE COMPANY  
 PIZZA BOB'S  
 PODUIM RACEWAY  
 POLYNESIAN TREASURES  
 PYZEL  
 QUIKSILVER  
 RAGING ISLE  
 RANSOM WAX  
 RASH WETSUITS  
 RED BULL  
 REEF  
 RIPCURL  
 ROCKWELL PRODUCTIONS  
 ROXY  
 SALON ATLANTIS  
 SANUK  
 SCHAPER HAWAII  
 SCREENTECH  
 SEAMAIDS  
 SECTOR NINE  
 STANCE  
 STERMAN REALTY  
 STICKY BUMPS  
 STORTO'S  
 STUSSY  
 STYLE EYES SUNGLASSES  
 SUN BUM  
 SURF CO. HAWAII  
 SURF N SEA  
 SURF GARAGE  
 SURF NEWS NETWORK  
 SURF TECH  
 SURFER MAGAZINE  
 SURFER'S CHURCH  
 TEAM REAL ESTATE  
 TED'S BAKERY  
 TERRY AHUE  
 TEX SPRADLIN  
 THE GROWING KEIKI  
 THE MILL  
 THE MISSION  
 TIM CARROL  
 TOWN N COUNTRY  
 TRIAD BODYBOARDS  
 TRIPLE CROWN OF SURFING  
 TROPICAL RUSH  
 TURTLE BAY  
 VANS  
 VESTAL WATCHES  
 VIRGINIA ABSHIER, MD  
 VOLCOM  
 WAIALUA BAKERY  
 WAIALUA SODA WORKS  
 WAVE RIDING VEHICLES  
 WENDAL AOKI  
 WOOLLEY BROTHERS  
 XCEL WETSUITS  
 ZINKA SUNSCREEN

## Our next service at Hale'iwa Beach Park

# Sunday, November 25

We're the church that gives to you



Photos by Trish Coder.

### SUNDAY SCHEDULE

9 a.m.-10 a.m.  
 Sunday School for keiki 4-12 yrs.  
 9:30 a.m.-Pre-service give-aways  
 10 a.m.-12 noon Joyful Church Service  
 (10-minute sermon)  
 12 noon Celebration Feast/Food for all!

**Thanksgiving Celebration for the homeless and needy individuals and families. All are welcomed. Enjoy a day of thanks and a delicious meal prepared by Chef Roc of Breakers and Chef Thomas**

**First 300 to register get a food bag.**

Sponsored by North Shore Food Bank.

**Lunch for everyone at 12 noon!**

*Includes Uncle David Anana's local beef stew, fresh salad & much more!*

- Bring a beachmat, lawn chair or blanket, and be sure to bring your appetite!

**SURFERS, SAINTS & SINNERS ARE WELCOME!**

OAMC is a community outreach made possible by many generous supporters and volunteers. If you would like to support or volunteer for the OAMC call 690-0377.

The OAMC is scheduled to meet on the last Sunday of every month (except May & December).

*"There will always be poor people in the land. Therefore I command you to be open handed toward your brother and toward the poor and needy in your land." (Deuteronomy 15:11)*



# BULLETIN BOARD



Specializing in vegetarian foods, vegan foods, whole foods, organic food. Wheat free, dairy free, raw foods, gluten free. A complete selection of natural foods for 37 years. Make earth day, everyday. Open 7 days. Mon.-Sat. 9am-6pm. Sun. 9am-5pm

66-445 Kam. Hwy  
Haleiwa, Hawaii 96712  
Next to the Post Office  
808-637-6729 • 808-637-1922 fax



**DR. PORTER TURNBULL**  
Chiropractic Orthopedist  
(808) 638-8740  
Appointments available Mon.-Sat.  
(evenings by appointment)

- Industrial accidents & auto injuries
- Sports injuries • Spinal care
- Safe, Effective, and Gentle

## N-C PLUMBING & SUPPLY

Cont. Lic. No. C-8913



- RESIDENTIAL & COMMERCIAL SALES & SERVICE
- CONTRACTING & DESIGN • HOME PLUMBING SERVICE
- PLUMBING FIXTURES, HEATERS • FREE ESTIMATES

Nestor P. Calilao (Owner)  
P.O. Box 769  
Waialua, HI 96791

Bus: 637-8662  
Res: 638-5157  
Cellular: 372-8718

email: nncplumbing@hawaii.rr.com

## Farmer & The Baker LLC

(Formerly Mokuleia Landscape & Nursery)



### Trees, Palms & Shrubs

Contact Us: 808-341-1992



## Restaurant & Margarita Bar

- DAILY SPECIALS -

Island Fresh Fish Tacos  
Premium Margaritas

Large Parties Welcome Open Daily 9:30am - 9:30pm  
637-3059 • North Shore Marketplace • Haleiwa  
www.CHOLOSMEXICAN.com



## COWPER CONSTRUCTION

LIC. #AG 18275

GENERAL ENGINEERING CONTRACTOR

Full Service Sitework Contractor

Septic Systems & Tanks  
25 yr. exp.

Michael Cowper 638-7200  
cowperhawaii.com

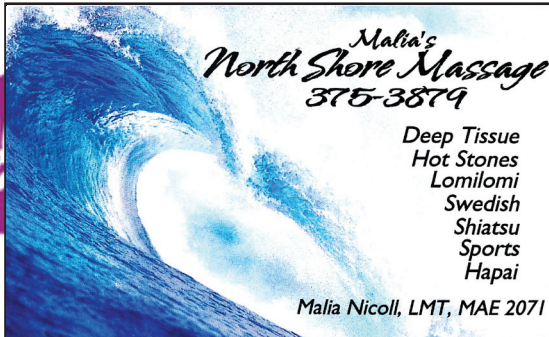

*Malia's*  
**North Shore Massage**  
375-3879

Deep Tissue  
Hot Stones  
Lomilomi  
Swedish  
Shiatsu  
Sports  
Hapai

Malia Nicoll, LMT, MAE 2071

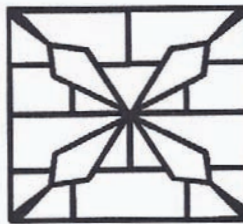

## GROVER MASONRY

**Rick Grover**

(808) 983-9331 call

(808) 638-8120 office

rick@grovermasonry.com

License # C-18302

## Munden Design & Build

Lic.#BC19632

Design • Plans • Permits • Construction  
Additions & New Residences

808 391-8616

Providing quality work since 1978



930 Palm Place

Wahiawa, HI 96786

website:gutterking808.com

Email: gutterking808@hotmail.com

Office: 808-621-5115

Fax: 808-621-4633

Friend us on Facebook! Gutter King Hawaii!

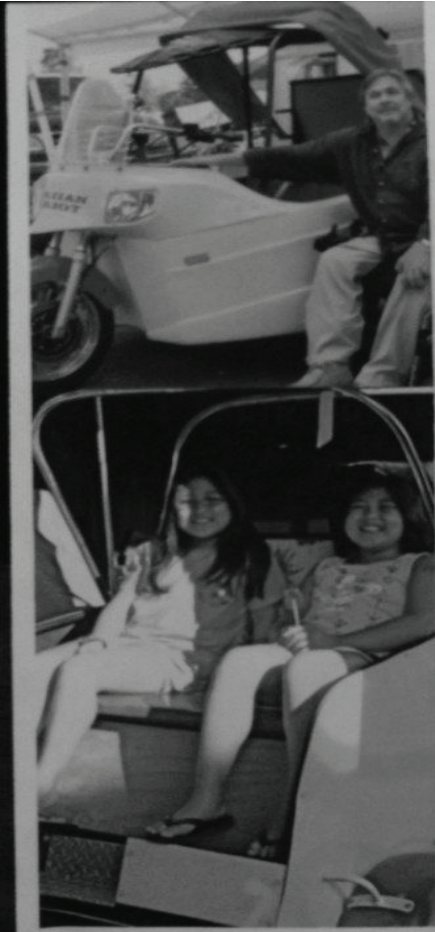

**Paradise Road Rickshaw Tours**  
Cultural & Romantic

Seeking 50% Partner &  
Day to Day Manager / Investor

**90 minute Guided Tour**  
from  
Haleiwa to End of Road at Mokuleia  
\$125.00 per couple

- Highlights:**  
Basking Sea Turtles  
Majestic Mountain Road  
NO TRAFFIC!  
Long stretches of white Sandy Beaches  
Coconut, Papaya Groves & Taro Patches etc.  
Ancient Sugarmill & Catholic Church Ruins  
.....and much more!

I have four (4) beautiful rickshaws to start with. If you share my vision that this is a tailor made route:  
**Email me at:**  
wardd008@hawaii.rr.com  
  
(I'm Seeking an experienced mgmt./consult. team as well)



**COMMUNITY CLASSIFIED ADS**

**Heading: (circle) For Sale - Rentals - Services - Lost/Found - Help Wanted - Misc.**

**Issue Date:** \_\_\_\_\_

**Name:** \_\_\_\_\_ **Contact No.:** \_\_\_\_\_

**Non-business ads – \$4.00 per line, no minimum**  
**Business ads including services – \$6.00 per line, minimum 3 lines**  
**Lost/Found ads – no charge up to 3 lines**  
**Box ads – \$40.00 per column inch**

**ADS CAN BE DROPPED OFF IN MAIL SLOT, MAILED, FAXED OR EMAILED (NShorenews@aol.com) TO NORTH SHORE NEWS. DEAD-LINES ARE THE FRIDAY AFTER OUR PREVIOUS ISSUE (THURSDAY IF FRIDAY IS A HOLIDAY). MAKE CHECKS PAYABLE TO: NORTH SHORE NEWS, PHONE ORDERS WITH CREDIT CARDS ONLY.**

**Print your ad clearly in the space below by using proper spacing and punctuation. We reserve the right to refuse any advertisement with full refund.**

**Non-Business Personal Ad**  
**\$4.00 per line • No minimum**  
**Includes tax.**

**Business Ad**  
**\$6.00 per line (min. 3 lines)**  
**Includes tax.**

\$4.18																			
8.37																			
12.56																			\$18.89
16.75																			25.13
24.94																			32.45
25.13																			39.79

**North Shore News P.O. Box 1117 Haleiwa, HI 96712**  
**Ph: (808) 637-3138 • Fax: (808) 637-8862**



# North Shore News



# 2013 Schedule

<b>PUBLICATION DATE</b>	<b>EDITION</b>	<b>DEADLINE DATE</b>
January 9	#1	December 28
January 23	#2	January 10
February 6	#3	January 24
February 20	#4	February 7
March 6	#5	February 21
March 20	#6	March 8
April 3	#7	March 22
April 17	#8	April 4
May 1	#9	April 18
May 15	#10	May 2
May 29	#11	May 16
June 12	#12	May 30
June 26	#13	June 13
July 10	#14	June 27
July 24	#15	July 11
August 7	#16	July 25
August 21	#17	August 8
September 4	#18	August 22
September 18	#19	September 5
October 2	#20	September 19
October 16	#21	October 3
October 30	#22	October 17
November 13	#23	October 31
November 27	#24	November 14
December 11	#25	November 29

**Direct-Mailed to Every Home**

**MOKULEIA • WAIALUA • HALE'IWA • KAHUKU • LAIE**

**Every Other Wednesday**

**12,000 copies**

**"The North Shore's most popular publication" since 1970**

**(808) 637-3138 • NShoreNews@aol.com**



The North Shore News is published every other Wednesday and mailed free of charge to all North Shore homes and businesses. Extra copies may be obtained at our office.

**PRESS RELEASE POLICY:** Submit press releases in person or by fax, mail or email to Editor, North Shore News, P.O. Box 1117, Haleiwa, HI 96712. Please type your releases and keep them shorter than 200 words unless they are of an unusual news interest. Releases should be viable news stories and are published on a **space available basis only**, with priority given to those received in our office first. You may attach photos. We are not responsible for the return of any photos. All materials are submitted at owner's risk. We reserve the right to edit and/or refuse all submissions including advertising.

**EDITORIAL POLICY:** We welcome articles and letters from our readers. Letters to the Editor are published on a space available basis only and preference is given to shortness of length, and quality of content. We prefer to run not more than one letter, per person, per 6 month period. Letters subject to edit.

Views expressed by our contributing writers and advertisers do not necessarily reflect the view of the management and staff of the North Shore News. All rights reserved. Reproduction in whole or part without permission is prohibited. © 2012.

#### Editor & Classifieds

Linda Seyler

#### Typography

Downtown General Store

#### Photography

Trish Coder

#### Contributing Writers

Alec Cooke

Betty Depolito

Naty Hopewell

Choon James

Kalewa

Richard Sterman

State Senator Donovan Dela Cruz

City Councilman Ernie Martin

State Representative Gil Riviere

# CLASSIFIEDS

#### PAUMALU ELECTRIC

David C. Hancock  
638-9054 / Lic#C18074

#### SHORE ELECTRICAL SERVICE

New Const-Remodels  
638-0049 / Lic#C20777

#### LGR Construction

Remodel • Repair • Design  
Drafting • Painting • Small Jobs  
Affordable rates. 343-4453/Lic#26759

#### Dog/Cat Nail Trimming

at your home only \$15.00  
Call Julie 637-5395

#### Lawn Care For You

Mowing, Trimming, Light Hedging  
Call Thomas 637-5839

#### EXPERT ELECTRICIAN

Fans, emergency services, etc.  
Jim Richards 371-9369

#### PARADISE PLUMBING INC.

New Const • Repairs • Remodels  
808-368-1473 / Lic. 29856

#### BEACH PLUMBING & ROOTER

Over 30 years experience  
Call Larry 637-6400

#### Handyman Services

Remodeling, Carpentry, Floors,  
Concrete, all parts of Construction  
Call Bob "The nicest guy in the  
business" Ph. 282-2812

#### Haugan Construction LLC

Build & Repair • Big & Small  
Let's Talk  
Steve 542-9269

**J&L SERVICES HALEIWA  
QUALITY LANDSCAPE AND  
GARDEN MAINTENANCE. ALSO  
PRESSURE WASHING, HEDGES  
AND PLANT INSTALLATION.  
CALL 673-1384 FOR EST.**

#### Sports Massage Therapist

Neck, shoulder, back pain  
Low rates - Surfers Special  
Taryn 637-4370

N.S. Property Maintenance  
Power wash, painting int/ext,  
deck repairs, extensions,  
fences, gates,  
carpentry & remodels.  
Maintenance, lawn & yard.  
Chris 381-5213/638-0659

#### BOW WOW BUNGALOWS

Licensed Boarding Kennel  
North Shore, Oahu  
Reasonable Rates  
Ph. 637-2562  
**These Dogs Have Fun!**

#### HARVEY'S REPAIR, LLC

24 hrs Towing Service  
Specializing in opening  
locked car doors  
Call any time 478-0333

#### GERMAN CAR SERVICE

Professional-Qualified  
Technician  
Call Gary  
637-6800

**North Shore News  
For Advertising Rates  
call  
(808) 769-7999  
DT\_OYAMA@YAHOO.COM**

#### SHIATSU • LOMI

Aromatherapy  
Milica Barjaktarovic  
Lic # MAT8348  
351-0848  
HumanRemodeling.com

**Next Issue - Nov. 28, 2012  
Deadline Date-Nov. 15, 2012**

#### BIKRAM YOGA

See our new studio, anti-  
microbial, anti-bacterial  
carpet and more!

Please call for class schedule

**637-5700**

#### Offshore Plumbing, Inc.

Commercial \* Residential  
Septic \* Solar \* Design  
Mike 630-1407  
Steve 371-3451

Lic. #28113

steve@offshoreplumbinginc.com

#### BOBBY'S BODIES

Tuesday evenings at 5:00 p.m.

• Body Toning

Friday mornings at 9:00 a.m.

• Cardio Pump/Fat Burner

For more info: call Bobby, owner of  
BOBBY'S BODIES at 637-4150

#### Aloha Computer

PC Repair/Virus Removal

Fax/Copy/Internet Access

372-2667 or 237-4558

#### DWG / DESIGN / ARCH

753-0796

**RETIRED ARCH SEEKS**

**RES & Sm Comm PROJ**

**CAD / HND DWG**

#### Body by Tracey

Cardio, Strength &  
Conditioning at  
Sunset Elem. Pavillion  
Mon/Wed/Fri @ 8:30am

Tues/Thurs @ 6pm

Contact (808)799-7214

or Traceybj@gmail.com

#### SUBSCRIPTION RATES

If you live outside the North Shore area on Oahu, neighbor islands, or the mainland, you can subscribe to the North Shore News. Our annual subscription rate is \$35 for 25 issues delivered by standard bulk mail (2-3 weeks), or \$55 for 25 issues delivered by first class postage (3-5 days). Call our office for payment information at (808) 637-3138.

### HOW TO CONTACT THE NORTH SHORE NEWS

Letters to the Editor, and other items submitted for publication consideration may be sent to us via:

MAIL: P.O. Box 1117, Haleiwa, HI 96712

E-MAIL: NShoreNews@aol.com

FAX: (808) 637-8862

PHONE: (808) 637-3138





# CLASSIFIED ADS

**LEARN TO SWIM**  
AT THE  
**HAWAII SWIM SCHOOL**  
ON THE NORTH SHORE  
Developing swimmers since 1982  
Haleiwa Rd. at Smiley Place  
637-4863

**Lisa Carley Skin Care**  
637-9400  
lisacarley.com  
67-292 Goodale Ave. #104  
Waialua Shopping Center

**ANGELS PLUMBING**  
Repairs  
Remodeling  
Renovation  
**638-7878**  
Lic. #C12004



**THE LAWN RANGER**  
Lawn Maintenance  
no yard too hard  
no lawn too far gone  
We mow betta  
258-6439 Dan Fatchett

**NORTH SHORE CHAMBER OF COMMERCE**  
*An Affiliate of  
The Chamber of Commerce of Hawaii*  
**Business Services Center**  
Fast & convenient fax, copy,  
scan, computer/internet,  
laminare, etc.  
Across from Haleiwa post office.  
North Shore Chamber of Commerce  
637-4558 or 342-8557

**Marianne Abrigo, Properties**  
Specializing in -  
North Shore  
Real Estate  
Ask for our list of avail-  
able properties and/or a  
free market analysis.  
**Marianne M. Abrigo**  
"Realtor since 1974"  
Office **637-3511**  
Fax **637-0777**  
Email **mabrigo222@aol.com**

**Painting**  
RRP Certified  
Licensed Lic#31602  
Kamaaina Rates  
**Oahu Precision Painting**  
Skip Wunderlich 220-9083

**Turtle Dove Weddings**  
by  
Jofrey Rabanal  
391-0836

**PIANO LESSONS**  
Guitar, Ukulele, Mandolin,  
Bass, Songwriting  
637-4635

**HELP WANTED**  
**BUSSERS/SERVERS**  
Pizza Bob's in Haleiwa is looking  
for **BUSSERS/SERVERS**. Experi-  
ence preferred. Apply in person  
at 66-145 Kam. Hwy.

**COOKS/KITCHEN HELP**  
Pizza Bob's in Haleiwa is looking  
for kitchen personnel. Experi-  
ence preferred, but will consider  
training the right people. Apply  
in person at 66-145 Kam. Hwy.  
  
Looking for worship  
team band players  
391-0836

**Retail Sales Surf & Sea**  
Hawaii's Ocean Sports Headquarters  
is always looking for hard working,  
energetic people to become a part  
of our sales team. Good pay, bonus,  
benefits. Ocean sports experience  
and/or bilingual a plus. Apply in  
person daily 9am-7pm  
62-595 Kam. Hwy., Haleiwa

**IGREJA EVAN. BRASILEIRA**  
Domingos 10:00 am  
Quartas 7:30 pm  
Sextas-Culto de Oraçao 7:30 pm  
  
Voce e o nosso  
convidado especial  
Behind Hale'iwa Post Office  
637-5566  
Pastor Luiz • 638-2212

**FOR RENT**  
1 bdrm (furn.) \$650. mo.  
util. incl. 637-7533  
9am-5pm daily.

**MISCELLANEOUS**  
**Waialua Library Book Sale**  
November 29  
9 a.m. to 2 p.m.  
*Are you looking for presents for those special people in your life? If so, check out new items at the November library book sale.*

**Annual Country Sisters Christmas Craft Fair**  
Kahuku Community Center  
56-576 Kamehemeha Hwy.  
November 30, 6:30-9:30pm  
Dec. 1, 9am-1pm • Treats too.

**Keep it Country**  
**To report ILLEGAL VACATION RENTALS**  
call 768-8159 or 768-8118  
**You will remain anonymous**  
**Illegal Vacation Rentals are ruining the North Shore**  
www.savenorthshoreneighborhoods.com

**WAIALUA WRITERS**  
The Waialua Library writers  
group meets at 11 a.m. on  
the second Saturday of each  
month at the library.  
Call 637-8286.

Farm seeking responsible  
hard working individuals. Work  
included but not limited to  
harvest, prune, clean & prep  
w/ flexible hours. Leave a mes-  
sage. **Call 707-200-1375**

**Ho'ola Like Waikiki Health**  
Center's North Shore  
Clinic Queen Liliuokalani  
Church 8:30am - 3:30pm,  
Tuesday and Thursday

**North Shore Farmers Markets**  
Haleiwa: 3 p.m. to 7 p.m. Thursdays, at  
Waimea Valley, Pikake Pavillion & Lawn.  
Waialua Sugar Mill: 8:30 a.m. to noon  
Saturdays & Wednesdays 4:40 p.m. to  
7:00 p.m.  
North Shore Country Market: 8 a.m. to 2  
p.m. Saturdays, Sunset Beach Elementary  
School, 59-360 Kamehameha Hwy.

**Don't throw away that old BIKE!**  
Donate it to  
**Yikes Bikes**  
A non-profit program at Waialua  
High & Intermediate School  
**637-8200**  
M-F • 8 a.m.-3 p.m.

**FREE Senior Citizen Art Class**  
Jay Marr Art Gallery-Waialua  
Last Tues. of the month  
10 a.m. - 12 noon  
supplies included - space limited  
call 637-2562

**OFF da ISLAND**  
Are you leaving Oahu on vacation or  
business? Do you live on a neighbor  
island, the mainland or foreign  
country and subscribe to the North  
Shore News? Try send us a photo of  
someone in front of a sign or land-  
mark holding a copy of the NSN.  
Email your photo along with the  
person or persons' name, community  
of residence, telephone number and  
photo location to: NShoreNews@  
aol.com. Or, mail to OFF da ISLAND  
Photo, North Shore News, P.O. Box  
1117, Hale'iwa, HI 96712. We can-  
not return photos so please send us  
a copy. Photos received become the  
property of NSN. Preference and pri-  
ority will be given to emailed photos.

**BEACH CLEAN UP**  
Chun's Reef - 10 a.m.  
637-2211  
Last Saturday of every month  
adoptabeachhawaii.org

North Shore Community  
**BLOOD DRIVE**  
Saturday, Nov. 24, 8am-12 noon  
Bloodmobile at  
Virginia Abshier MD's office  
66-214 Haleiwa Road  
Bring a valid photo ID With birthdate.  
Eat well and Drink plenty of fluids.

**DRUG PROBLEM?**  
Meetings in your area.  
Call Narcotics Anonymous  
734-4357

**BEGIN WATERCOLOR**  
Jay Marr Art Gallery-Waialua  
Tues. Evenings 6:30-8:30  
\$30/class includes all supplies  
(go home with a painting!)  
call 637-2562 for details



**HAPPY THANKSGIVING!**

**MALAMAMA Market**

MALAMA MARKET HALEIWA:  
OPEN DAILY 7AM-9PM  
808.637.4520

MALAMA MARKET MAKAKILO:  
OPEN DAILY 6AM-10PM  
808.672.9955

**Valid Dates:**  
11/14/12-11/22/12

**Black Seedless Grapes** **\$1.89** PER LB.



**Häagen-Dazs Ice Cream** **2/\$5.50**  
Selected Varieties,  
14 oz.



**Kraft Singles, Shredded, or Chunk Cheese** **2/\$5.50**  
Selected Varieties,  
6-12 oz.



**Jennie-O Hen Turkey** **\$6.99** PER LB.  
Up to 16 lbs.,  
Frozen,  
Limit 2



**Nabisco Ritz Crackers or Snack Crackers** **2/\$5**  
Selected Varieties,  
5.5-15.1 oz.



**Hinode Calrose Rice** **\$9.99**  
Selected Varieties,  
20 lb.



**Jennie-O Tom Turkey** **\$8.99** PER LB.  
16.01 lbs. and Up, Frozen, Limit 2

**Large Cooked Shrimp** **\$8.99** PER LB.  
31/40 ct.,  
Previously Frozen



**French Bread** **\$2.29** EACH



**Lay's Potato Chips or Baked! Chips** **\$2.69**  
Selected Varieties,  
9-10.5 oz.



**Chef Made Green Salad** **\$5.99** EACH  
Assorted Varieties,  
Pre-packaged



**Hawaiian Sun Fruit Drinks or Teas** **2/\$4**



**Lay's Brand Dairy Dip** **2/\$7**  
Selected Varieties, 15 oz.

**Coca-Cola, Pepsi, or 7Up** **4/\$14**  
Selected Varieties,  
12/12 oz.



**Amstel Light, Heineken, Corona, Negra Modelo, Pacifico, Samuel Adams, or Sierra Nevada** **\$12.99**

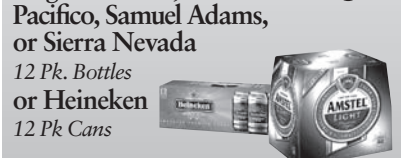

**THURSDAY**

INCLUDES:  
**7-8 oz. Steak**  
Rice • Tossed Salad • Drink

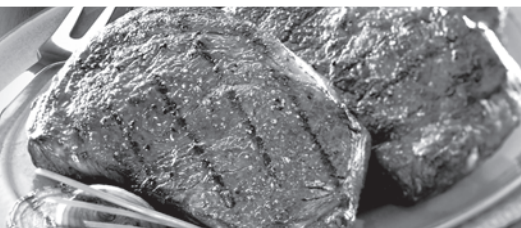

**Grilled Steak LUNCH**  
**\$6.99**

 Hawaii Beverage Free of 1¢ per can or bottle will be added to purchase price at checkout. An Additional Hawaii Deposit fee of 1¢ will be charged for all specially marked beverage containers.

Limit five units (mix/match) per purchase, unless otherwise specified. We reserve the right to limit quantities. No sales to dealers. Prices plus applicable state tax. Hawaii EBT cards welcomed.