



**“E Ala Na Moku Kai Liloloa”**



**Team North Shore Wins the O’ahu Jr. Lifeguard Championships! See page 16**

**NORTH SHORE NEWS August 5, 2015 VOLUME 32, NUMBER 16**

**Pupukea Beach Park Court Will Receive Needed “TLC”**

*Photo & Story By Michael Newman*

A group of North Shore locals who are involved in the construction trades have banded together to form a team that is willing to work for free to pick up where government has left off.

Our first project was the replacement of the access stairs that were washed out by large surf at Keiki Beach. The total cost for materials was \$500. The result was the restoration of a safe pathway to the beach.

Eight years ago the Department of Parks and Recreation closed down an extremely popular play court area at Pupukea Beach Park because of an uneven surface that they considered dangerous. Since that time the only activity that goes on there are the weeds growing through the cracks in the pavement. It’s the same story that we hear quite often from our city and county departments: “There is no money in the budget.”

As you read this letter, Grace Pacific is in the area to repave our streets. We have spoken to them about redoing the courts while they are in the neighborhood. They have generously agreed to do the job, and to provide the men and equipment at no charge, (\$10,000 savings), if we pay for materials. The cost of materials is \$20,000. The remaining scope of work for this project is the removal of existing material (\$8500), Base course and recompact (\$1500.) then sealing and striping (\$14,000). One of the corporate sponsors already onboard is Sun Edison, who needs to see the work start before they make their donation. Their contribution is substantial: at least \$10,000.

After presenting the Idea to the Sunset Beach

*continued on page 2*



04:50pm

66-437 Kamehameha Hwy., Suite 210  
Hale'iwa, HI 96712

PRE-SORTED  
STANDARD  
U.S. POSTAGE PAID  
Honolulu, Hawaii  
Permit No. 1479

PROUDLY PUBLISHED IN  
**Hale'iwa, Hawai'i**  
Home of  
**Ka Hana Pono Daycare  
& Preschool**



### North Shore Chamber of Commerce News

#### 30th Anniversary Celebration

The North Shore Chamber of Commerce thanks all those that helped to celebrate its 30th Anniversary and honor Randy Rarick, retiring Executive Director of Vans Triple Crown. Owana Salazar, slack key guitarist and singer, performed along with special guests Rep. Lauren Matsumoto and Buddy Martin, Council Chair Ernie Martin's son, who treated guests to very special hula.

Thank you to our Sponsors and Corporate Tables: Al-luvion, Better Homes and Gardens Advantage, Council Chair Ernie Martin, Dupont Pioneer, FreeSurf Magazine, Haleiwa Joe's Seafood Grill, ITC Water Management Co., Kamehameha Schools, McDonald's, Monsanto, Shark's Cove Grill, Boyd Ready & Antya Miller, SunEdison, Twin Bridge Farms, Turtle Bay Resort & Replay, Vans Triple Crown of Surfing and Waimea Valley and to the many individuals who attended this special event.

The Chamber is a non-profit, community-based organization started in 1985 that serves and is open to all North Shore residents, nonprofits and businesses. With a current membership of 200, 92% of the business members are small Mom & Pop businesses. The Chamber's main programs are: Historic Preservation, Beautification and Infrastructure Improvement, Sustainable Economic De-

*Pupukea Beach Park Court continued from page 1*

velopment with emphasis on Agriculture Advocacy, and Visitor Information.

#### Weed Circle Beautification Project, Phase II

Some of you may have noticed all the activity at the triangle coming into Haleiwa across from the 7-Eleven. Through a City and County grant of \$50,000 sponsored by Council Chair Ernie Martin, and monetary donations from Island Mechanical Corporation, North Shore Outdoor Circle and others, this long-planned project is finally coming to fruition. The triangle has become known as Ka Iwa Garden and will have a similar landscaping look to the Circle. Takenaka Landscaping Company (Cary Takenaka from Pupukea) won the bid to install irrigation and landscaping. The improvements will be able to accommodate the annual Christmas Parade staging. A big mahalo to the following who donated their services or materials to date: Richard Brownlie, Todd Adams, Boyd Ready, Lee Bryant, Bob Cherry, Steve Heck and Dole Food Co.



Jodi Wilmott & Randy Rarick

velopment with emphasis on Agriculture Advocacy, and Visitor Information.

Neighborhood Board and meeting personally with Michele Necota Director of Parks and Recreation both extended enthusiastic approval and support for this project.

We need a little help to make this happen and to be able to give back a valuable recreational Resource to the community. Once Grace Pacific leaves the area the price of paving goes up. So if you can help please don't hesitate. Make checks payable to: North Shore Lifeguard Association Send to: 59-066 Kumupali Rd Haleiwa, HI 96712 The Association is a 501 C3 Id# 99-0327919

66-037 Kam. Hwy., Ste. 3  
Haleiwa, next to Growing Keiki

### Saccoccio & Lopez

ATTORNEYS AT LAW  
*Serving Haleiwa since 1984*

**Bankruptcy**  
Personal Injury • Criminal Law  
Landlord/Tenant  
Traffic Offenses • DUI

**Family Law**  
Adoption • Custody • Divorce  
Paternity • Guardianship  
Deeds, and Wills

Notary Public

## 637-7611

VISA/MC Accepted

*Paul & Nita*

**The Hale'iwa Family Dental Center, Ltd.**

now offering

- Adults and children
- Most cases completed in 4-12 months
- Clear braces available
- Lower cost
- University tested
- Used for over 20 years

Produced by Todd R. Okazaki and Staff

"Straighten those crooked teeth that have bothered you for years"

Conveniently located behind First Hawaiian Bank in Historic Hale'iwa Town  
Call 637-9652 for your reservation



**Hale'iwa Town Farmers Market**  
**Please join us**  
**EVERY SUNDAY**  
**10:30am-2:00pm**

Turn at the only traffic light in Hale'iwa Town on Cane Haul Road.  
 We are located behind the North Shore Marketplace.  
 For more information:



Visit our website at [hbf.org](http://hbf.org) for our weekly tip sheet



*3<sup>rd</sup> Annual*

## CONCERT SERIES

AUGUST 22

ARTIST LINEUP & PRESALE TICKETS:  
[WAIMEAVALLEY.NET](http://WAIMEAVALLEY.NET)



### MOON WALK

Friday, August 28  
 8pm • \$10/person

Experience the Valley at night!  
 Please call for reservations  
 (recommended)



### The Proud Peacock

RESTAURANT

Lunch: 11am - 3pm, Thu - Sun  
 Dinner: 4pm - 9pm, Thu - Sat  
 (Happy Hour Until 6pm)

**Friday, August 28: FREE Moon Walk Admission!**

On August 28, enjoy free Moon Walk admission with each entree purchased! Please call 638-5864 for reservations



On the North Shore across from Waimea Bay

Open 9am - 5pm Daily

Call: (808) 638-7766

[WAIMEAVALLEY.NET](http://WAIMEAVALLEY.NET)

WHERE HAWAII COMES ALIVE

# Trinity Lutheran School

Wahiawa, HI

**Attention Homeschool Parents!**

**Small class size, highly effective teachers delivering quality math instruction!**

Trinity Lutheran School would like to offer enrollment in math courses on a space available basis specifically for home schooled students in grades 5-8 during the 2015-2016 school year, beginning July 30, 2015. Each student is tested to determine appropriate placement in Saxon Math courses. All math courses are offered from 8:45-9:35 each school day.

For enrollment application and other important information, please visit <http://www.tls-hawaii.org/forms---other-info.html> or call (808)621-6033.

**A fully accredited Christian school!**

**FOCUSED ON EXCELLENCE**

**CENTERED ON CHRIST**

**FOR OVER 60 YEARS!**

\$350 per quarter or \$1200 for the full year! Textbooks provided for student use.

# ESTHER DIAZ POOR

MAY 1947 - JUNE 2015



## **"THE DOOR IS OPEN"** A song for ukulele by Esther Poor

The door is open and  
I'm going through  
The door is open and  
I'm going through  
I choose the blessings  
I choose life abundantly  
I choose Jesus and his way of love  
and faith

The door of blessings is open  
I'm going through the  
Garden of Eden  
Planned by my father  
Since the foundation of the earth

I choose life abundantly  
The door of life is open to me  
I'm going through to victory  
And I'm taking everyone  
I can with me

The door of love has opened wide  
I'm going through expecting in faith  
The brightest days the world  
has ever known  
To always be ahead for me







**Council Chair**  
**Ernie Martin**  
**Serving You in District 2**

**All Options Must Be Considered  
 In a Time Of Crisis**

The City Administration's decision to pass on submitting a bid for the Hilo Hattie's site on Nimitz Highway was short-sighted and foreclosed an opportunity to make a real and immediate impact in managing Honolulu's homeless crisis.

With a little work, the nearly 85,000-square-foot site could have provided sufficient space to accommodate between 200 and 500 homeless with children and still offer enough room for on-site social services and possibly a daycare service to allow parents to seek employment. Families with children should be of our highest priority in dealing with the problem. Instead, the administration appears focused on the chronic homeless with histories of alcohol and drug abuse.

More ideally, the site is located in an industrial area and away from residential neighborhoods; provided a more secure, contained environment; and was next to two existing social service providers – the Institute for Human Services and the Salvation Army.

The site would have allowed between 200 and 500 homeless to be moved from the congested Kakaako and Kapalama Canal encampments, giving the City additional time to complete its Sand Island temporary housing plans and pursue other possible sites for housing and shelters.

The City Council over the past two years appropriated sufficient funds for the acquisition of the lease and for at least several years of lease rents for opportunities just like this. With the Governor's announcement that the State is stepping up its commitment to address homelessness, there was ample time to work with the Legislature to help cover the costs of operating and maintaining the Hilo Hattie site.

The implication that the site would be used to house 800 homeless on cots is a red herring. There was never any intent to create a giant sardine can. And the stated cost of providing services estimated at over \$20,000 per person per year is more sleight-of-hand because that cost is incurred regardless of where the service is provided.

There was also the slight possibility that the landlord, who ultimately submitted the only bid for the site, may have been open to renegotiation of the annual lease rent. But by failing to submit a bid, the City removed itself from the discussion.

Our district, already heavily populated with

homeless around Wahiawa and spreading to other areas of the North Shore, has a definite stake in both immediate and long-term solutions to the issue of homelessness and the lack of affordable housing. The Council will continue to work with all stakeholders toward resolving this crisis.

**North Shore News**  
**Home Improvement Special**  
*All businesses related to Home Improvement will receive a special discount in the August 19, 2015 NSN. Call now for you special discount 637-3138.*  
**Publication Date: August 19, 2015**  
**Deadline Date: August 7, 2015**

**Get your North Shore News via Email!!!**  
 It's easy ... just email us at [NShoreNews@aol.com](mailto:NShoreNews@aol.com)  
 Write, "Email the North Shore News to me" in the subject line.  
 We'll add you to our email list and you'll get the paper in your in-box every two weeks.  
 If you want us to stop paper delivery into your mail box, just tell us that in the same email.  
 We'll stop hard copy delivery via U. S. mail.

Order By Phone! (808) 637-9795  
 66-945 Kaukonahua Rd Waiialua, HI 96791  
 Right Next the Paalaa Kai Mini-Mart

**On your next visit to Waiialua Town...Stop by and say hello to Ms. Snow Puffy's little Sis**

**MADE FRESH DAILY**

**CINNAMON FINGER PUFF**

**The perfect COOL treat to enjoy after a hot SUMMER day!**

**Available on Tuesdays, Wednesdays, and Thursdays - ONLY AT PKB!**

## Mahalo from 2015 Operation: Backpack

North Shore area students received a new backpack loaded with school supplies, plenty of books and treats for the new school year. The event was sponsored by North Shore News, Once A Month Church and many generous individuals, families and businesses.

Mahalo to all the donors and volunteers:

A Charitable Foundation, Marianne Abrigo Properties, Ace Pioneer Hardware, Peg Austin, Judith Bader, Esmeralda Bahrai, BBC Enterprises, Simon Beins, Cameron Chemical Corp., Colin Cherrywell, The Chins, Courtney Choi, The Coders, Jimmy Creed, The Cuttings, Courtney D' Agostino, Devon Dailey & Hawaii Polo, Carolyn Sapp Daniels, Ed & Connie Depew, Pam Ellison, The Estates at Turtle Bay, The Feed Trough, Julia Fetzer, Danielle Gora, Haleiwa Industrial Country Center, Roy Hazel, John & Bonnie Hites, Tom & Layla Holden, The Hopewells, Julius, Jungle Gems, The Kalawas, Lisa Kekua & L.C., Pam & Evangeline Kilmer, Dr. Kobayashi, Janet Larrucea, Layne Larsen, David & Katherine Lee, Michael Lome, The Lovgrens, Lucky U Enterprises, Kay Lum, The Lyons Family, The Nakashimas, Col. Nations, James Neary, Jacob Ng, North Shore Smoke Shop, Donald Matsumoto, Reed Matsuura, Madeline Mayher, Belinda Miranda, Evelyn Miyata, The Mociuns, Mokulani Properties, The Moodys, Marc Munden, Dr. Okazaki, Paalaa Kai Bakery, Anna Pacheco, Pacific Air Cargo, Jaime Parker, The Quinlans, Raging Isle, Gil Riviere, Kent & Joan Sather, Anne Scheffelmaier, Paulyne Stayberg, Seal Tex Hawaii, Robert Schieve, The Scotts, Pelham Shirland, Lisa Siradas, Skydiving School, Stuart Spangler, The Steeles, SunEdison, Tactical Investment Management, Taisha & Diva, The Tanoes, The Taylors, The Tomlinsons, R.M. Towill Corporation, 2HI Guys LLC, Ted Valenciana, Antonia Vetterli, Waialua Federal Credit Union, Eunice Watanabe, Michael Ian Watson, Amelia Webb, Richard Weil, JS Weyhenmeyer, Dennis & Kathy Wilson, Randy & Mary Wood, Debra & Sheri Yamauchi, Nancy Yamauchi, Lance Yoshikawa, Dale Yoshizu, Crystal Young, Z Pololu ...

Mahalo for your continued support and to those of you I missed.

Linda Seyler

### Commodity Supplemental Food Program Receive a 32lb, Food Box

Eligibility Requirements: Must be a Senior, 60 years or older. Identification required. Household income limit must be on or below 130% of the Federal Poverty Income Guidelines. Sign up at the NS Food Bank, Wednesdays at the WCA, 9 a.m.







**Senator  
Gil Riviere**  
**Serving Oahu's North and  
Windward Shores**

**The Homeless Crisis**

With an impassioned call for help, the director of the Children's Discovery Center in Kakaako sent an email last month to every state Senator, the Governor and other government officials. She provided video evidence of two men defecating and urinating outside the Center, and described the terrible state of affairs that regularly occurs around the Children's Center.

The homeless population has grown to more than 300 in Kakaako Makai. Contiguous tents line both sides of several streets. There are no sidewalks and passing cars must carefully negotiate these corridors where children play. One sign proclaims, "This is our home. Leave us alone!"

Representative Tom Brower was beat up at this location about a week after the email. More recently, the police released statistics on the increasing incidents of crime in the area. While most of the homeless want no problems with the law, some characters are bringing trouble for all. This situation is bad and getting worse. Of course, the homeless crisis is state-wide and there are several thousand homeless individuals.

As the new Vice-Chair of the Senate Human Services Committee, I called Senator Susie Chun-Oakland, the Committee Chair and well regarded leader in these matters. I thought that if we know these people are living in these circumstances and we are not going to provide an alternative or force them to leave, then we have accepted responsibility for the situation. If this many people are going to remain indefinitely, then we must provide a minimum level of sanitation until a decision is made to do something else.

What resulted was a meeting of government leaders, service providers and community advocates on Tuesday, July 28, 2015. This leadership team offered 10 recommendations to Governor Ige, who held a press conference the day before to announce that he would be working with Mayor Colwell and the Legislative financial committee chairs to address the homeless crisis.

Some of the recommendations were to increase capacity of the Next Step Shelter that is already operating in Kakaako; consider purchasing the Hilo Hattie building in Iwilei, which is in bankruptcy, for a comprehensive resource and training, and transitional living facility; support funding for a youth facility and family housing project that is planned in Honolulu; increase funding for rental assistance;

provide adequate maintenance funding to reduce public housing vacancies; and consider an emergency declaration to expedite actions to address this crisis.

There are many reasons why the homeless population is increasing and ignoring the problem will not make it go away. We have to provide compassionate support for those that need assistance and we have to be firm with those who would take advantage of this compassion. There is clearly no easy, permanent solution, yet I wonder if we, as a society, are ready and willing to do whatever it takes to address this situation? Half measures are not working.

My phone number is 586-7330. My email address is SenRiviere@capitol.hawaii.gov. If you still use a fax, you can transmit to 586-7334. Please visit us in Room 217 at the Capitol; or let's talk closer to home, maybe the next time we pass in the street. Mahalo.

**Malama Ke Ala Pupukea  
Ke Ala Pupukea Bike Path Workday  
August 23, 2015  
Meet at 59-241 Ke Nui Road**



*"Da Best"*

**PKB'S COOL  
DOWN DEAL**



**COOL DOWN** with some  
**Creme Puffs, Eclairs, Cinnamon  
Finger Puffs, Jello cups or  
assorted Deli Sandwiches**

**MAKE A TWO ITEM COMBO  
AND GET 50% OFF ON ANY  
COLD DRINK OF YOUR CHOICE**

*Offer cannot be combined with other promotions,  
discount, or PKB daBest VIP card. Offer only valid  
between July 31 - August 8, 2015.*

**Visit PKB Online!  
www.pkbsweets.com**





**Representative  
Lauren  
Matsumoto**  
Serving You in District 45

### AUGUST MARKS OUR 6TH ANNUAL STATE-WIDE PEDESTRIAN SAFETY MONTH

Governor Ige and the Hawaii Department of Transportation (HDOT) kicked off the state's 6th annual Pedestrian Safety Month recently with a proclamation signing at the state capitol. Hawaii is the only state in the nation with a statewide pedestrian safety month. The objective of the campaign is to create heightened awareness of pedestrian safety with the ultimate goal of saving lives and making Hawaii a safer place to walk. This is especially important because more pedestrians are out and about with the start of the new school year.

"The number one reason for pedestrian accidents is inattentive behavior on both the part of the pedestrian and the driver," HDOT Director Ford Fuchigami said. "Our Walk Wise Hawaii program is one of the important tools, along with enforcement and safety engineering, to reduce pedestrian fatalities and injuries in our state. With the recent rise in pedestrian fatalities, we must continue to be vigilant."

Walk Wise Hawaii partnered with Kamaaina Kids, an after-school program serving over 9,000 children statewide, and McDonald's Restaurants of Hawaii in an educational campaign to teach Hawaii's keiki and kupuna good pedestrian habits.

"Walk Wise Hawaii coordinated a statewide poster contest and asked keiki to design a pedestrian safety poster that depicted one of two important pedestrian habits: (1) to always make eye contact with drivers when in a crosswalk and (2) to always wear bright and reflective clothing when walking at night," Fuchigami said.

The Governor recognized the top two finalists from over 4,500 entries at a press conference. The winners were Tia Tanimoto, a fourth grader from Kaumana Elementary School in Hilo for her poster depicting a boy and girl wearing bright and reflective clothing while in a crosswalk and Ruimin Lin, a fifth grader from Salt Lake Elementary School for her poster depicting a girl prior to entering a crosswalk making eye contact with a driver. The winning posters will be printed on McDonald's Restaurant of Hawaii tray liners at 75 locations throughout the state during the month of August. It is expected that over half a million McDonald's of Hawaii customers will be exposed to this messaging.

HDOT's Walk Wise Hawaii program is teaming up with public partners such as the City & County of Honolulu's Department of Transportation Services

and all four county police departments. Private partners such as AAA-Hawaii, DTRIC Insurance, Farmers Insurance Hawaii, Geico Insurance, Girl Scouts of Hawaii, Kamaaina Kids, McDonald's Restaurants of Hawaii and Moms In Hawaii are also joining the efforts to educate pedestrians. Pedestrian-related community events and campaigns will be taking place throughout the month to encourage safe pedestrian behaviors and raise driver awareness of pedestrians.

For more information on Walk Wise Hawaii and a list of specific Pedestrian Safety Month events, please call 587-2160 or visit [Facebook.com/pages/Walk-Wise-Hawaii](https://www.facebook.com/pages/Walk-Wise-Hawaii).



Subject: condition of the public restrooms at Hale'iwa Beach Park

I am writing this email with hope that maybe it falls on someone's ears that care.

It is Friday the day before the Hale'iwa Arts Festival which is held every year at Hale'iwa Beach Park and attracts upwards of 12 thousand people to our community. I have been involved with the arts festival for many years and donate as much time as I can helping to prepare the park for the event. Once again when we showed up today. The garbage cans had not been emptied (over loaded bags and full of maggots) for some time and with this heat and humidity the restrooms should be considered a biological hazard for humans.

It once again amazes me how it is possible that on the largest event held in Haleiwa and in the city parks located here. There could maybe be an exception to the rule of never actually cleaning the bathrooms to maybe sending a crew to do it just once considering how many people will be using the park over the weekend. I believe it is time to privatize the cleaning of the parks and the maintenance since the Government can't seem to get it done like most things that we are overtaxed for.

I think it is time to cut the B..... and quit making excuses why it can't be done. Maybe a good start would be to fire the Parks employees that don't do their jobs or better yet contract it out at probably 10% of the cost and they would always be immaculate. I wonder what the tourists think when the busses pull in daily to let them use the restroom. Either way I am pissed off. You're not doing your job you're paid to do.

This email is the sole opinion of the resident  
Lee Bryant, Hale'iwa Resident and  
Community Contributor





**State Representative**  
**Feki Pouha**  
**Serving You in District 47**

Aloha! I hope you are all enjoying your summer. As a new school year begins, I want to wish all students in our district a happy and successful school year.

**TAX CREDIT FOR CESSPOOL UPGRADE OR CONVERSION**

On June 12, 2015, Governor David Ige signed House Bill 1140 into law, creating Act 120, which provides a temporary income tax credit for the cost of upgrading or converting a qualified cesspool to a septic system or an aerobic treatment unit system, or connecting to a sewer system.

For many years, the state has struggled to find ways to reduce the pollution that comes from cesspools. Cesspools are essentially holes in the ground that discharge raw, untreated sewage. The ocean, streams, groundwater, and drinking water resources are all contaminated by cesspool pollution that is disposed of by systems that do not treat the wastewater.



Section 1 of Act 120 points out that “cesspools in Hawaii release approximately 55,000,000 gallons of untreated sewage into the ground each day.” There are over 11,000 cesspools on the island of Oahu alone. A reduction in the amount of cesspools is a matter of great importance to the State.

This measure is meant to help and encourage owners of cesspools to convert to a more modern septic system. The temporary income tax credit is offered to residents who do one of the following three things:

- (1) Upgrade or convert their qualified cesspools to a septic system;
- (2) Upgrade or convert their qualified cesspools to an aerobic treatment unit system; or
- (3) Connect their qualified cesspool to a sewer

system.

I know that many residents in our district are cesspool owners and have been unable to convert or upgrade their cesspools because of financial reasons. The hope is that many cesspool owners will take advantage of this tax credit in an effort to maintain the integrity of our water resources.

**LANIAKEA BARRIERS**

Mahalo to all the North Shore residents who have sent emails, called our office, and spoke with me personally to share your feelings about the Laniakea barriers. If you’ve driven past the area recently, you’ve seen that the barriers are still in place. There continues to be an ongoing discussion regarding the potential removal of the barriers. As both the city and state work towards finding a solution, their main concerns are 1) How do we keep people safe? and 2) How do we help with traffic congestion?



Feedback from community members has been invaluable. Please continue to let me know your thoughts on whether you feel the barriers should stay or be removed. You can reach me at 586-6380, or by email at reppouha@capitol.hawaii.gov. Feel free to also comment on our Facebook page at facebook.com/HouseDistrict47.

**Malama Pono!**

Source: House Bill 1140. [http://www.capitol.hawaii.gov/measure\\_indiv.aspx?billtype=HB&billnumber=1140&year=2015](http://www.capitol.hawaii.gov/measure_indiv.aspx?billtype=HB&billnumber=1140&year=2015)

**North Shore News Pet Issue**



Would you like to see your pet(s) featured in the NSN? Email your pets picture with a caption to NShoreNews@aol.com  
 Publication Date: September 16  
 Deadline Date: September 4

***Ipo shines aloha... Ipo is a 9 year old feral rescue cat.***

# Olakino Maika'i

(Good Health)

by Naty Camit Hopewell

## Fungus Among Us

It's been a hot, muggy summer and I've been seeing lots of fungus and yeast problems: ringworm, jock itch, kane or "Haole Rot," and yeast vaginitis. What causes these conditions? What are they? Fungus is not a bacteria or virus. It is classified as a plant with many subcategories, such as yeast, mold and mushrooms. If you looked through the lens of a microscope at vaginal discharge smeared on a glass slide or skin scraping from fungal conditions, you would see branches with buds attached at the ends. Fungus and a variety of bacteria are part of the "normal flora" of the skin and mucus membranes (mouth, vagina) and they balance each other. Sometimes certain conditions, such as taking antibiotics (which can kill the bacteria) can offset this balance and the fungi grow excessively and cause infections. Fungi thrive in warm, dark, moist conditions. This explains the predominance of these infections in the groin area (jock itch), feet (athlete's foot), in the vagina, under breasts and in the armpit. Kane or "Haole Rot" usually occurs in the upper back, upper chest and upper arms (direct clothes contact).

These infections present as slightly scaly and red rash. For kane, the skin lesions are separate, slightly oval, flat and light (almost looks white against tanned or dark skin). In jock itch or under the breast or feet, the rash is continuous. In ringworm, the lesions are round, slightly scaly rash on the outside of the ring and may be clear in the center. In the vagina, sometimes there is cheesy looking discharge and lots of itching. Fungal infections usually itch (except for kane).

For treatment, try over the counter antifungal/yeast creams. For kane, apply Selsun Blue over the rash at bedtime, wash off in the morning; do this for 7 consecutive nights. If all this fails, consult your medical provider.

## The Kahuku Library



### Living in Kahuku's Plantation Village

Aug 18<sup>th</sup> 5:30pm,

Kahuku Library



Buddy Ako



Junior Primacio

Travel back in time to 1940's Kahuku with Junior Primacio and Buddy Ako as they reminisce about sugar plantation life. Mr. Primacio will use maps to show how plantation communities were self-sustainable through the organizations and businesses they created.

Buddy Ako will continue with a talk-story portion where he and audiences will use stories to remember what life was like in post WWII Kahuku.

Come hungry! Ono refreshments will be provided again (want to share a dish? Please bring one)

Also, all attendees will receive a historical Kahuku artifact as a gift from Mr. Primacio.

AND! Door prizes will be given out through the night!

If a sign-language interpreter is needed please contact the library 2-weeks in advance.  
 For more information Please call Kahuku P/S Library at: 293-8935

## Ko'olauloa Health Center Open House

Ko'olauloa Health Center will have an open house on August 15th from 1 to 4 p.m. at its Kahuku site, next to Kahuku Hospital. There will be free health screenings for diabetes and high blood pressure, educational materials, medical and dental providers to answer questions, a community table with donated items which will be available to those who can personally use these items, local farmers with their vegetables and fruit. There will also be food for all to enjoy and drawings for a variety of prizes.

Ko'olauloa Health Center opened its doors in November, 2004 in a trailer in the old sugar mill complex in Kahuku. The Center receives Federal and state funds, which enable the health center to serve everyone, whether or not they have medical insurance. Since opening, it has expanded its health services to include medical, dental, mental health OB, pharmaceutical and outreach services. Moreover, it now has three sites: Kahuku, Hau'ula Shopping Center, and Kahuku High & Intermediate School (the first in Hawaii to provide medical and dental services at a public school.)

So, come and get your blood sugar and blood pressure checked, purchase locally grown fruits and vegetables, learn about the services provided by the health center and enjoy the food. Maybe you'll be lucky and win something.

### SIX SPECIAL NIGHTS

**MONDAY**  
**\$3.95 BEER**  
 BOTTLES & DRAFT

**TUESDAY**  
**\$5.00 OFF PIZZA**  
 REGULAR OR LARGE

**WEDNESDAY**  
**SALAD NIGHT**  
 1/2 OFF SALADS

**THURSDAY**  
**\$4.95 NIGHT**  
 \$4.95 SLICES,  
 SALADS, MAI TAI'S,  
 WINE & BEER



**SATURDAY**  
**\$5.50 NIGHT**  
 \$5.50 SLICES,  
 SALADS, MAI TAI'S,  
 WINE & BEER

**FRIDAY NIGHT \$8.95 BURGER & FRIES**

Dine In Only - 4:00 PM Until Closing - Haleiwa Town Center - 637-5095

**\$2.00 Off with this Coupon**

Some Restrictions Apply. See Restaurant for Details.  
 When Ordering Regular Priced Items. Good Anytime. One Coupon Per Person.  
 Can Not Be Combined with Other Discounts. Expires 09/30/2015.



# Estuary Management at Waimea Valley

By Tim Hickey, Horticultural Specialist, Waimea Valley, Oahu's North Shore.

Waimea Valley, as well as being an important cultural site, is a major water shed on O'ahu. The majority of the northwest Ko'olau Mountains are drained by the many tributaries running through it, and all eventually link to Kamananui Stream, which forms a large estuarine area as it nears the sea. This area would have been important habitat for many wetland and shoreline birds in the past, and in the past few years staff at Waimea are slowly trying to rehabilitate the area.

The main challenges facing estuarine (river/ocean) and riparian (riverside) habitats are the same facing the rest of Hawaii, with invasive species at the forefront of the problem. Water-loving California grass forms dense swards up to six feet high that choke out any other vegetation and provide ideal habitat for mongoose, rats and feral cats, all which prey on native birds. Hau bush, if left unmanaged, can form dense, impenetrable thickets that are prone to erosion, as the layer of sedges and grass holding the soil tight will be shaded out by the hau. As well, invasive tree species like paper bark, Canary Island date palms, java plums and figs crowd out more suitable native vegetation.

To combat these problems, and encourage the proliferation of native sedges and grass like ahu'awa, 'aki'aki, manyspike flatsedge and other native and endemic species, staff at Waimea have started removing the large invasive trees and mowing the California grass areas with a large bush mower. The invasive grasses do not tolerate being mowed, which allows seedlings young plant of the smaller, mowing tolerant native species to establish and flourish. As well, it drives out the mongoose, rats and cats and creates a suitable open habitat for foraging wetland birds like our native, endangered 'alae 'ula (Hawaiian moorhen) and 'alae ke'oke'o (Hawaiian coot). After a few years of mowing, this change can be seen in the large delta adjacent to the highway, as the California grass is succumbing to the mowing, and grass and sedgeland slowly creeps into the open area.

One of the best places to view wetland birds and see what years of intensive management can accomplish is the James Campbell National Wildlife Refuge, occupying what used to be shrimp farms on the way to Kahuku. This refuge is home to a significant percentage of the remaining endemic wetland birds in the state, and welcomes many seasonal migrants as well. The reserve has recently been expanded to the shoreline, and that is now being managed to eventually provide albatross and shearwater nesting sites. The reserve is closed during the nesting season (summer) but open for tours in winter, more information about wetlands and wetland birds can be found on the U.S. Fish and Wildlife James Campbell website.



**Banzai Media**  
**Special Rates on**  
**FLHi Girlz Sports TV &**  
**All Media Services**  
**Call 808-781-2535**  
**Don't Delay!**  
**No one knows what**  
**you do unless you advertise!**  
**www.banzaibetty.com**



# BUCKS FOR BRICKS

## Paving the Way to a Better North Shore



The North Shore Chamber of Commerce BUCKS FOR BRICKS fundraiser is part of our ongoing efforts to pave the way to a better North Shore. Every brick purchase helps improve our community and supports the Chamber, the only non-profit organization working full time to make the North Shore a better place to live, work, and play.

These long-lasting, high-visibility bricks are an ideal way to promote your business, commemorate a loved one, or mark a special accomplishment. Your custom-designed brick will pave the walkway to the Chamber's Visitor Center in the heart of Haleiwa.

All bricks are permanently engraved using state-of-the-art laser technology for maximum strength and durability.

***We need a minimum of 100 bricks to place an order with our mainland vendor, Brick Markers®, and order only once each year. Be sure to place your order by Friday, July 31, to be included for 2015!***

### COMMEMORATIVE BRICK

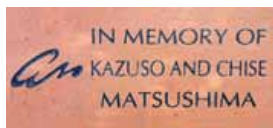

**(1) 8" x 4" Brick**  
Text only, or custom designed to include your company logo or desired graphics

### LEGACY BRICK



**(1) 8" x 8" Square Brick**  
Excellent visibility, custom designed to include your company logo or desired graphics

### CORPORATE SPONSOR ARRAY



**(4) 8" x 8" Square Bricks**  
Maximum visibility, custom designed to include your company logo or desired graphics

**ORDER DEADLINE: FRIDAY, JULY 31, 2015**

PLEASE SEE REVERSE FOR ORDER FORM





# BUCKS FOR BRICKS

## Paving the Way to a Better North Shore



**ORDER DEADLINE: FRIDAY, JULY 31, 2015**

Contact Name \_\_\_\_\_ Date \_\_\_\_\_  
 Address \_\_\_\_\_ Company \_\_\_\_\_  
 \_\_\_\_\_ Phone \_\_\_\_\_  
 City \_\_\_\_\_ State \_\_\_\_\_ Zip \_\_\_\_\_ Email \_\_\_\_\_

**COMMEMORATIVE BRICK**  X \$125.00 = \$

 (1) **8" x 4" Brick:** Three (3) lines maximum, up to 20 characters per line, including all spaces and/or punctuation. Please print neatly:

--	--	--	--	--	--	--	--	--	--	--	--	--	--	--	--	--	--	--	--

**[Optional] Add-On: Custom Logo/Graphic**  Add \$75.00 = \$

 One-time \$75.00 charge for custom design (add your company logo or graphic).

**[Optional] Add-On: Mini Brick Replica**  X \$15.00 = \$

 (1) **3" x 1.5" Miniature Brick:** Identical replica of your Commemorative Brick.

**LEGACY BRICK**  X \$500.00 = \$

 (1) **8" x 8" Square Brick:** Custom design only.

**CORPORATE SPONSOR ARRAY**  X \$2,500.00 = \$

 (4) **8" x 8" Square Bricks:** Custom design only.

Please make checks payable to **Haleiwa Main Street dba North Shore Chamber of Commerce**.  
 For all custom designed bricks, including Commemorative Bricks with add-on logos/graphics, Brick Markers will contact you directly to finalize your design after your order has been placed.

**GRAND TOTAL ORDER = \$**

Haleiwa Main Street dba North Shore Chamber of Commerce is a 501(c)3 non-profit organization. Your brick purchase is tax deductible to the full extent of the law. Please mail or drop off order forms and checks to the Chamber (address below). Mahalo!



# Enriching Ko‘olauloa and the North Shore through Grants and Scholarships

- Educational and cultural sites
- Educational organizations
- Environmental stewardship
- Health care
- Housing and job training
- Preservation of historic and cultural sites
- Sports and recreational teams and organizations



*In its first two years the Turtle Bay Foundation has awarded \$135,000 in grants and scholarships to 101 nonprofits and college students from Ko‘olauloa and the North Shore.*

Submit your application  
for a grant or college scholarship by  
**October 15**

<http://www.turtlebayresort.com/About/The-Resort/Turtle-Bay-Foundation>





## BANZAI NORTH SHORE WIRELESS

The Duke's Oceanfest is coming up fast and one of the most favored events is the tandem contest. The International Tandem Surfing Association will be producing an event with at least 16 teams that will be a qualifier for the World Championship which will held in Makaha in December. Tandem is a difficult discipline with 17 new lifts including arabesque, puka, needle stand, falling angle, perch and lots more. The organization also has put more emphasis on the surfing part for the final score. It is beautiful to watch. One of the North Shore teams are a husband and wife duo, Karin and Rod Martins. They have quite a bit of experience and are contenders for sure. Karin is a pilot and Rod heads up Direct Electric. Be sure to go down to Queens on August 27th for the competition it is super exciting stuff, cheer them on!

Duke's OceanFest is held each summer in Waikiki in honor of Hawaiian Duke Paoa Kahanamoku, who is remembered as the greatest waterman who ever lived, and Hawaii's ambassador of Aloha. Since 1986, the Outrigger Duke Kahanamoku Foundation has been supporting Hawaii's young men and women who embody what Duke believed in and stood for: Education, Athleticism, and the Aloha Spirit. In honor of Duke's 125th birthday, they are raising funds to continue the important work. They give out grants for education, athletic events and athletes. Nobody in Hawaii does that. Around the Duke's OceanFest they also honor legends with the Hawaiian Airlines Team Competition and the Waterman's Hall of Fame. They have announced the recipients as follows.  
SOICHI SAKAMOTO

A trainer of champions, he coached some of Hawaii's top swimmers.

JOEY CABELL

This Hawaiian surfer, restaurateur and philanthropist is described by the Encyclopedia of Surfing as "arguably the finest all-around surfer of the '60s, and certainly the decade's best in international competition."

WALTER GUILD

Veteran waterman has been a force in modern-day outrigger canoe water sports.

DUANE DESOTO

World longboard champion shares his passion and knowledge for the ocean through his non-profit Na Kama Kai using the ocean to empower our youth.

More info can be found at [info@dukefoundation.org](mailto:info@dukefoundation.org), 808.545.4880. Or just send in a donation to Outrigger Duke Kahanamoku Foundation, 7192 Kalaniana'ole Hwy., Ste. A143A Honolulu, HI 96825. This is all in celebration of Duke's 125th "birthday."

The gala awards affair is August 24th at the Outrigger Canoe Club at 5:30 p.m. There is Music by Maunalua and a Live Auction. Super cool and very historic, something we all should be involved in!

In other news... did anybody not see the shark visit with Mick Fanning? OMG! It is debatable what exactly the shark was thinking but we do know that sharks are important to our environment so let's be nice to the shark. If you want to know and learn about them call One Ocean Diving. They do ocean adventures where you can learn about shark research, biology and physiology from shark specialist. Dive with big sea creatures, fun for sure! Juan Olaphant and Ocean Ramsey organize great trips from Haleiwa Boat Harbor. Olaphant is an expert photographer as well. We have such talented people her on the North Side!

Surfer Rebecca Beralas grew up on the North Shore and wanted to be a pro surfer but life's energy tugged her a different way. Music and the environment became her passions and now she has launched her EP "Looking In." The music is a mix of reggae, jazz and light rock and was dedicated to her father, Scot Simau Fonoimoana. Rebecca wrote most of the songs and it is a great reflection of her "life experiences, the moments of love, struggle, confrontation, joy, empowerment and reflection." Find this talented surfer/musician at [www.rebeccavibes.com](http://www.rebeccavibes.com)! She is also playing at the pool at Turtle Bay Resort!

Kalani David made another stride towards being on the World Tour. David won the trails at the Vans U.S. Open and at this moment he is still ripping along in the main mens event. He is also competing in the Juniors. We will keep you posted!

Pipeline champion Tatiana Weston Webb, team Body Glove, killed it at the Super Girl Pro in Oceanside California. The WSL rookie was a powerhouse in the California surf and is making quite a name for herself at just 19 years of age. Webb, from Kauai, now takes over the WQS ratings lead.

North Shore athletes Kai, Moana and Dawson Jones won the three person relay at the Molokai2Oahu Paddleboard World Championship in a time of 6:42:49.0 and team Leane Darling killed it in the 2 person relay with a time of 6:51:42.2. Fastest in was Australia Travis Grant with a time of 4:59:38.8. He crossed the "Channel of Bones" on SUP Unlimited class board that he designed and that will be distributed at Surf Tech. It was a grueling race with extreme humidity, big surf and bad currents with a record number of drop outs including the defending champion Connor Baxter. Maui's Kai Lenny took second in SUP!

Be on the look out for a 7'2" Wayne Lynch surfboard that was lost at Maili Point on the last big swell. It is black and orange and there is a reward. Call Quinn if you have seen it. 688-3719!

Do you have press info, results or scoops. Email me at [banzaib@hawaii.rr.com](mailto:banzaib@hawaii.rr.com)



## Team North Shore Wins the O'ahu Jr. Lifeguard Championships!

On July 25th, the North Shore Lifeguard Association (NSLA) hosted, for the first time, the O'ahu Jr. Lifeguard Championships at Waimea Bay! 65 competitors from all sides of the island gave it their all for a chance to win a spot on the O'ahu State Championship team which will compete at the State Championships on August 1st at Hapuna Beach on the Big Island. Due to generous donations and community support NSLA was able to sponsor the top 38 kids for the upcoming State Championships.

The O'ahu Championship was a huge success thanks to community donations, volunteers, participants, and our dedicated North Shore Lifeguards. The North Shore team took top honors at Waimea against a highly competitive team from Makaha.

When the City and County stop funding the Jr. Lifeguard Program five years ago, NSLA stepped up to the plate to ensure this invaluable experience would still

be available to our North Shore youth. NSLA is proud to announce that funding has already been secured for the 2016 North Shore Jr. Guard program! Check [www.northshorelifeguards.org](http://www.northshorelifeguards.org) to donate or follow us on Instagram @northshorelifeguardassociation to keep up to date.

A special mahalo to Hawaiian Lifeguard Association, Kaamaina Kids, Na Kama Kai, Malama Pupukea-Waimea, Surfing the Nations, Haleiwa Joe's, Hawaiian Water Patrol, Rocky Canon, Waiola, Senator Gil Riviere, Cholos, Lifeproof, Sunset Elementary School, Catch Surf and Xcel Wetsuits for all the support! See you all next year!

### Results:

1st	Ehukai	230 Points
2nd	Makaha	209 Points
3rd	Ala Moana	39 Points
4th	Kailua	29 Points

## Students Capture National Titles, Surpass International Competitors

*By Jorene Barut*

Freshman Essie Workman and 10th-grader Truman Spring spent their summer traveling to the University of Maryland; competing against 3,000 students; and securing rankings as the U.S.' top #7 and #8 students, respectively, at the National History Day Contest.

The Kahuku High and Intermediate duo survived the preliminaries, during which 85 percent of the entries from the sixth- through 12th-grade contestants were eliminated. The finals consisted of the top 15 percent with some 14 entries in five categories.

Spring – Hawaii's first-place winner in the "Senior (9-12) Paper" category at the state History Day contest, the qualifying leg for June's national competition – placed eighth in the U.S. in the Essay category. His paper, "The Legacy of Caesar Augustus: The Prince of the Senate, The Price of the Peace," explored Caesar's quest for peace and his leadership style that

still exists today. At nationals, he also won the Outstanding State Entry – Senior Division award.

In Workman's Individual Performance, "Captain America: A Man Before His Time," she played various roles that conveyed the impact that the super hero inspired in minorities, women and the physically challenged during WWII. Besides placing seventh nationally, her entry earned a special World War II award. In the state contest, she placed first in her category.

Competitors in the Kenneth E. Behring National History Day Contest came from China, South Asia, Korea, all 50 United States, the District of Columbia, Central America, Puerto Rico, American Samoa and Guam.

Spring's teachers were Lorey Ishihara and Debra Ulii, while Workman's was Lisa Lessing.

Hawaii History Day, a prequalifier for NHD, is a Hawaii Council for the Humanities program.



# THINK OF THE POSSIBILITIES

## HOME EQUITY LOAN

### 3.75% APR\*



WAIALUA FEDERAL CREDIT UNION

START HERE. CALL US. (808) 637-5980

VISIT US. WWW.WAIALUAFCU.COM

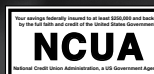

\*Annual Percentage Rate based on an index of 3.50% plus the monthly average of the 26 week Treasury Bill (Auction High) and may be adjusted annually each March. Please call for more details.

## Kahuku Scores Millions of Dollars After Raising Athletic Eligibility to Highest GPA

By Jorene Barut

Since raising its student-athlete eligibility level to a 2.3 GPA last school year, Kahuku High and Intermediate's scholarship awards quintupled; most GPAs reached closer to 3.0; and the great majority qualified for season-long play.

Kahuku's 2015 seniors saw a 285 percent spike in monetary value from academic and athletic scholarships compared to 2014's seniors. In 2014, \$600,000 in scholarships was awarded. In 2015, \$1.7 million was awarded.

In 2014, five seniors received athletic scholarships. In 2015, 26 seniors – more than five times as many – received athletic scholarships.

The Board of Education granted KHIS a waiver in May 2014, exempting it from the BOE policy of a 2.0 GPA. The "2.3 rule" requires all KHIS student-athletes to have no F's in all classes and to maintain a 2.3 GPA, which is a C average, for eligibility to participate in sports.

Raising the bar has led to an increase in athletes surpassing a 2.3 GPA. Based on a collection of third-quarter grades, the most recent available from last school year, 511 student-athletes, or 64 percent, earned a 2.75 or higher GPA. During the same period in 2014, only 380 students, or 46 percent, hit the 2.75 or higher mark. Annual reports submitted by schools use a 2.75 GPA as the standard benchmark.

At KHIS, 83 percent of its 931 high schoolers participate in sports. Even with the higher GPA standard, eligibility across all sports held at around 83 percent.

For the football team headed by Coach Vavae Tata, 38 percent of the football players earned GPAs above 3.0. 2015 senior scholarships numbered 11 for football; eight for rugby, which typically require a 3.0 or higher GPA; three for women's soccer; two for water polo; and 1 each for wrestling and men's

soccer.

The largest increase in GPA standings of 2.75 or higher was in softball (48.37 percent gain); track (38.31 percent); and wrestling (21.53 percent) in contrast to 2014.

Previously, "students weren't as motivated and they weren't being held accountable," said KHIS Principal Pauline Masaniai.

For the small percent below the requirement, work continues to help them. After-school study hall four times a week is mandatory for all KHIS athletes until they exceed a 2.3 GPA. However, Tata requires all football players, regardless of GPA, to attend.

Enhancing the study-hall periods, which were implemented as a tool to show students how to achieve higher GPAs, is the presence of math, English and Spanish-language teachers, who are dedicated to helping students during these times. Another vehicle leading students to succeed is the twice-weekly availability of all teachers to help students one-on-one.

"Higher expectations lead to high achievement. They can do it; they're smart," Masaniai said.

"The students show great awareness and they're actively performing in class," said KHIS Athletic Director Gillian Yamagata. "Our goal is to continue doing better so that they have more opportunities for success."

In addition to equipping students for college and career, a higher-set GPA helps ensure that student-athletes are in compliance with NCAA requirements.

"Our parents understand the focus on academics," Masaniai said, "and they proudly stand by their children when they receive their scholarships."



# *Augie T in the Country!*

## **FRIDAY, AUGUST 21, 2015** **at WAIALUA HIGH SCHOOL GYMNASIUM**



**COME ENJOY AN EVENING OF LAUGHS WITH AUGIE T & COMPANY TO SUPPORT "DA HUNTAHMON"!**

Let's help Waialua's very own Boy On Faiyah, "Da HuntahMon" of Mauga Mu Fireknife Club, reach the International Fireknife Competition in California!

**TICKETS ONLY \$15!**

\$20 @ the Door

DOORS OPEN      SHOWTIME

**6pm**

**7pm**



**TICKETS ALSO  
SOLD AT  
WAIALUA FEED  
TROUGH**

**Tickets available at the Waialua High School Office  
or call Anthony Nery, Jr. at (808) 306-8536**





# Subscribe to the North Shore News

The North Shore News is delivered free to residents in Mokuleia, Waialua, Haleiwa, Kawailoa, Waimea, Pupukea, Sunset, Kawela, Kahuku, and Laie. A subscription is available for other cities on Oahu, Outer Islands, or Mainland U.S. for just \$35.00 per year for 25 issues for delivery by standard bulk mail (2-3 weeks Mainland) or \$55 delivered by 1st class postage (3-5 days) or email \$25.00 for 25 issues in color. You may subscribe by using check, money order or credit card (VISA, MC).

Mail North Shore News to:

Recipient \_\_\_\_\_

Address \_\_\_\_\_

City \_\_\_\_\_

Credit Card # \_\_\_\_\_

Expiration \_\_\_\_\_

Return this form with payment to:  
North Shore News  
66-437 Kam. Hwy. #210  
Haleiwa, HI 96712

CLIP

## WAIALUA PUBLIC LIBRARY UPCOMING EVENTS

### Waialua Writers' Group

Saturday, August 8 at 11AM

*Topic of the Month: "Mango Tree Leaves"*

### Waialua Used Book Sale

Saturday, August 15 from 9AM to 2PM

Great finds at great prices!

### Waialua Drawing Group

Saturday, August 22 at 11AM

Bring sketchbook, pencils/pens & an object to sketch!

### Waialua Reader's Group

Thursday, August 27 from 9:30AM to 11AM

*Pick of the Month: "David and Goliath" by Malcolm Gladwell*

### Waialua Library Re-Occurring Events

*Computer Instruction...every Friday at 9AM*

*Toddler Time...every Friday at 10AM*

*Children's Story-Time...every Saturday at 10AM*



## Waialua General Store

Across Waialua Post Office  
Next to Laundromat

### Onolicious

Steak Plate Special  
with FREE Soda  
Wednesdays \$7.95

Rudy's Famous Variety Poke  
Fresh Fish  
"Poke Bowls"

Most Delicious Filipino Food  
on the NorthShore EVERY DAY

Business Hours: 10 a.m. – 7 p.m.  
7 Days a Week

Phone: (808) 637-3131

### Haleiwa Evangelical Mission International



Come and join us  
Sunday's at Waialua  
Elementary School Cafeteria

Sunday School at 9:00 am  
Worship Services at 10:00 am

For Prayer  
Call 637-4567

Blessed to be A Blessing

"Children's Church"

## ENGLISH AS A SECOND LANGUAGE (ESL)

Beginner - Intermediate - Advanced

*Listening / Speaking / Vocabulary  
Reading / Writing / Grammar*

Children & Adults

Located In Kahuku

469-6463

# BULLETIN BOARD

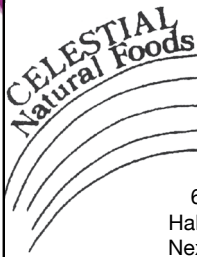

Featuring the largest selection of certified organic produce on the North Shore. No panic...ours is organic. Open 7 days. Mon.-Sat. 9am-7pm. Sun. 9am-5pm

66-445 Kam. Hwy  
Haleiwa, Hawaii 96712  
Next to the Post Office  
808-637-6729 • 808-637-1922 fax



**DR. PORTER TURNBULL**  
Chiropractic Orthopedist  
(808) 638-8740  
Appointments available Mon.-Sat.  
(evenings by appointment)

- Industrial accidents & auto injuries
- Sports injuries • Spinal care
- Safe, Effective, and Gentle

## N-C PLUMBING & SUPPLY

Cont. Lic. No. C-8913



- RESIDENTIAL & COMMERCIAL SALES & SERVICE
- CONTRACTING & DESIGN • HOME PLUMBING SERVICE
- PLUMBING FIXTURES, HEATERS • FREE ESTIMATES

Nestor P. Calilao (Owner)  
P.O. Box 769  
Waialua, HI 96791

Bus: 637-8662  
Res: 638-5157  
Cellular: 372-8718



808-321-4846

North Shore  
Window Cleaning

## BOW WOW BUNGALOWS

Licensed Boarding Kennel  
North Shore, Oahu  
Reasonable Rates  
Ph. 637-2562  
*These Dogs Have Fun!*



HALEIWA, HAWAII

Celebrating 40+ years of Professional Photo Services and Historic Images to the Community.  
search: northshorephotohawaii.com

## Munden Design & Build

Lic.#BC19632

Design • Plans • Permits • Construction  
Additions & New Residences  
808 391-8616

*Providing quality work since 1978*

LIC. #AC 18275



**COWPER CONSTRUCTION**

GENERAL ENGINEERING CONTRACTOR

Full Service Sitework

Contractor

Septic Systems & Tanks

Since 1978

Michael Cowper 638-7200

cowperhawaii.com

New Construction • Drain Cleaning

Got Leakz? Call Greekzi!

Line Locating • Copper • Galvanize

Residential • Commercial • Remodels

372-1820

**Greekz Plumbing**

#C-32939

Plumbing Service & Repair

## Greekz Plumbing

License# C-32939  
Phone 372-1820

## The Lawn Ranger-

*We put the law back into your lawn,  
no yard too hard,  
no lawn too far gone...*

Trees, hedges, hauling,  
multi acre properties.

Fully insured, 25 years experience.

258-6439







# CLASSIFIEDS

The North Shore News is published every other Wednesday and mailed free of charge to all North Shore homes and businesses. Extra copies may be obtained at our office.

**PRESS RELEASE POLICY:** Submit press releases in person or by fax, mail or email to Editor, North Shore News, 66-437 Kam. Hwy., Suite 210, Haleiwa, HI 96712. Please type your releases and keep them shorter than 200 words unless they are of an unusual news interest. Releases should be viable news stories and are published on a **space available basis only**, with priority given to those received in our office first. You may attach photos. We are not responsible for the return of any photos. All materials are submitted at owner's risk. We reserve the right to edit and/or refuse all submissions including advertising.

**EDITORIAL POLICY:** We welcome articles and letters from our readers. Letters to the Editor are published on a space available basis only and preference is given to shortness of length, and quality of content. We prefer to run not more than one letter, per person, per 6 month period. Letters subject to edit.

Views expressed by our contributing writers and advertisers do not necessarily reflect the view of the management and staff of the North Shore News. All rights reserved. Reproduction in whole or part without permission is prohibited. © 2014.

**Editor & Classifieds**

Linda Seyler

**Typography**

Downtown General Store

**Contributing Writers**

- Tom Jacobs
- Betty Depolito
- Naty Hopewell
- Choon James

- City Councilman Ernie Martin
- State Representative Lauren Matsumoto
- State Representative Feki Pouha
- Senator Gil Riviere
- Malia K. Evans

**Photography**

Banzai Productions



Please recycle this newspaper.

**SERVICES**

**SHORE ELECTRICAL SERVICE**  
New Const-Remodels  
638-0049 / Lic#C20777

**PARADISE PLUMBING INC.**  
New Const • Repairs • Remodels  
808-368-1473 / Lic. 29856

**Lawn Care For You**  
Mowing, Trimming, Light Hedging  
Call Thomas 637-5839

**Computer Problems?**  
I can fix any MAC or PC.  
Chris 371-3089

**Construction Services**  
Single wall, windows  
New & remodels  
Free Estimates  
260-7386

**Carpentry & Painting Services**  
Repairs/Remodeling, Termite Rot  
Doors, Cabinets, Countertops, etc.  
Reasonable Rates 271-6584

**Dog/Cat Nail Trimming**  
at your home only \$15.00  
Call 637-5395

**Hank's Welding**  
Certified, mobile, fabrication &  
Installation services. Specializing  
in stainless steel welding.  
690-0392

**Andres Plumbing**  
All your plumbing needs  
808-256-7337 Lic#C24500

**Scot's Painting Service**  
Latex, Oil, Stains, Power  
Washing, former union  
Painter. 30 yr. Resident.  
489-6317

**North Shore Pumping**  
Septic and Cesspool Services  
Clifford 638-0900 • 291-5099



Like us on Facebook:  
[Facebook.com/NSNewsHaleiwa](https://www.facebook.com/NSNewsHaleiwa)

**ANGELS PLUMBING**  
Repairs  
Remodeling  
Renovation  
**638-7878**  
Lic. #C12004



**BIKRAM YOGA**  
*Power Vinyasa classes*  
Tues. & Thurs., 12 noon  
*Silent classes*  
Mon, Wed & Fri., 6:30 am  
**637-5700**

**Estrada Automotive Services**  
Body & Paint  
Metal Work  
(808) 216-9419

**Your Clean Home**  
Vacation/Residential  
Home Cleaning  
Affordable • Reliable  
• Green Cleaning  
For Free Estimate  
Call 782-9941

**PIANO LESSONS**  
Guitar, Ukulele, Bass,  
Singing, Songwriting  
**637-4635**

**BOBBY'S BODIES**  
Tuesday evenings at 5:00 p.m.  
• Body Toning  
• Cardio Pump/Fat Burner  
For more info: call Bobby, owner of  
BOBBY'S BODIES at 637-4150

**N.S. Tropical Plants Nursery**  
Large variety of ornamental  
Plants and palms  
**638-0376**

**LC Development**  
New homes, remodels,  
kitchens, baths, decks,  
custom metal fab.  
BC 15645  
**342-8350 • 227-2323**

**North Shore Auto Detailing**  
*Mobile Service-We Come to You*  
Billy Ching  
**808-371-0854**

**North Shore Car Rentals**  
Low cost rental cars.  
Rates are low by providing  
slightly older cars with a  
"local" vibe to them, don't  
be fooled. All vehicles are  
well maintained and safety  
inspected. please visit  
[northshorecarrentals.com](http://northshorecarrentals.com) or  
call (808) 237-4504.

**Don't throw away that old BIKE!**  
Donate it to  
**Yikes Bikes**  
A non-profit program at Waiialua  
High & Intermediate School  
**637-8200**  
M-F • 8 a.m.-3 p.m.

**Paumalu Electric Inc.**  
C 18074  
Residential & Commercial  
New Installation & Repairs  
Renovations. Remodels  
Electric Meter Replacements  
Complete Install for Solar PV  
Dave Hancock 638-9054

**opala.org**  
Don't dump on Hawaii  
SORT IT OUT

**HOW TO CONTACT THE NORTH SHORE NEWS**  
Letters to the Editor, and other items submitted for publication consideration may be sent to us via:  
MAIL: 66-437 Kamehameha Hwy., Suite 210, Hale'iwa, HI 96712  
E-MAIL: [NShoreNews@aol.com](mailto:NShoreNews@aol.com)  
PHONE: (808) 637-3138  
Office Hours: Monday - Friday 11 a.m.-3:30 p.m.  
[www.northshorenews.com](http://www.northshorenews.com)



# CLASSIFIED ADS

**LEARN TO SWIM**  
AT THE  
**HAWAII SWIM SCHOOL**  
ON THE NORTH SHORE  
Developing swimmers since 1982  
Haleiwa Rd. at Smiley Place  
637-4863

**Aloha Computer**  
PC Repair/Virus Removal  
Fax/Copy/Internet Access  
372-2667 or 237-4558



**Business Services Center**  
Fast & convenient fax, copy, scan, computer/internet, laminate, etc.  
Across from Haleiwa post office.  
637-4558 or GoNorthShore.org

**Classified Ad Rates**  
3 lines (min.) \$18.89  
4 lines \$25.13  
5 lines \$32.45  
1" Box Ad \$41.88  
(27 characters in each line)  
Include your contact information.  
*\*Ads can be dropped off in mail slot, mailed, or emailed. Pay by check payable to: North Shore News or credit card by phone order.*  
We reserve the right to refuse any advertisement with a full refund.  
North Shore News • 66-437 Kam. Hwy., Suite 210, Haleiwa, HI 96712  
• (808) 637-3138 • NShoreNews@aol.com



**Marianne Abrigo, Properties**  
Specializing in -  
North Shore  
Real Estate  
Ask for our list of available properties and/or a free market analysis.  
**Marianne M. Abrigo**  
"Realtor since 1974"  
Office 637-3511  
Fax 637-0777  
Email mabrigo222@aol.com

**HELP WANTED**  
**BUSSERS/SERVERS**  
Pizza Bob's in Haleiwa is looking for BUSSERS/SERVERS. Experience preferred. Apply in person at 66-145 Kam. Hwy.

**COOKS/KITCHEN HELP**  
Pizza Bob's in Haleiwa is looking for kitchen personnel. Experience preferred, but will consider training the right people. Apply in person at 66-145 Kam. Hwy.

Gardener, 8 hrs per week for Haleiwa beachfront home.  
637-0808

Housekeeper 8 hrs per week beachfront home  
637-0808

McDonald's of Laie  
NOW HIRING  
Apply online at MylocalMcDs.com/Laie or apply at our Haleiwa or Temple Valley locations

**Retail Sales Surf & Sea**  
Hawaii's Ocean Sports Headquarters is always looking for hard working, energetic people to become a part of our sales team. Good pay, bonus, benefits. Ocean sports experience and/or bilingual a plus. Apply in person daily 9am-7pm  
62-595 Kam. Hwy., Haleiwa

**FOR RENT**  
Haleiwa Town Center  
Space for Lease  
636-2222

Office Space  
D'Ascoli Bldg (Xcel Bldg)  
2nd Fl 412 sqft \$1089.  
incl. GET  
Call: 799-9135

**TABLES & CHAIRS**  
**780-8037**

For Advertising Rates  
Call 637-3138 or go to  
www.northshorenews.com

**MISCELLANEOUS**  
If you do not want to receive the North Shore News in your mail box please email:  
NShoreNews@aol.com  
RE: "Discontinue NSN" with your mailing address information.

**NOTARY SERVICES**  
Available call for an appointment  
637-3138

**North Shore News Home Improvement Issue**  
Publication Date August 19  
Deadline Date August 7  
Call for Special Rates  
637-3138

Looking for a temporary location for a working homeless lady & service dog to pitch tent. 722-4078

The Sweet Life: Living in Kahuku's Plantation Village  
Kahuku Library, Tuesday, August 18 at 5:30pm

**NSN Pet Issue**  
September 16, 2015  
Email your pets pic for the NSN. Deadline Sept. 4.  
NSN4Linda@aol.com  
NShoreNews@aol.com

**LOVE YOUR NEIGHBOR**  
Wanted: Do you have dishes, pots, pans, tableware, cups, lamps towels, blankets and other household items in good condition? Why not donate to a needy family in our community. "Please no junk." We will gladly receive your donations in good condition for a family in need.  
North Shore News-above the Haleiwa Post Office (808) 637-3138.

**Complaints About Public Trees**  
971-7151

**North Shore Food Bank**  
Food bag distribution  
Wednesdays at Haleiwa  
Gym across from Post Office  
9am-12pm

**KU ALOHA OLA MAU**  
Place of Healing & Recovery  
1130 N.Nimitz Hwy #C302  
Honolulu, HI 96817  
(808) 538-0704  
www.kualoha.org

**New Hope Haleiwa**  
"Anchored to God's word, led by his spirit" @Haleiwa Elementary School  
9:00am Service  
621-9363

**Voice of God Ministries**  
Jesus Loves You  
For Prayer  
Call 808-373-0294

**OFF da ISLAND**  
Are you leaving Oahu on vacation or business? Do you live on a neighbor island, the mainland or foreign country and subscribe to the North Shore News? Try send us a photo of someone in front of a sign or landmark holding a copy of the NSN. Email your photo along with the person or persons' name, community of residence, telephone number and photo location to: NShoreNews@aol.com.

**Food Truck Experience**  
Waialua High School  
Gym Parking Lot  
3rd Friday of each month  
4:00 pm - 8:00 pm

Waimea Valley Presents  
**Screen on the Green**  
August 14, 2015  
The Jungle Book  
Movie Starts at 7:30pm

**CAR WASH**  
August 8, 2015 - 8am  
at Waialua Community Asso.  
All proceeds go to the North Shore Food Bank

**Next Issue - August 19, 2015**  
**Deadline Date - Aug. 7, 2015**



**Malama Market Haleiwa:**  
Open Daily 7 a.m.–9 p.m.  
(808) 637-4520

**Malama Market Makakilo:**  
Open Daily 6 a.m.–10 p.m.  
(808) 672-9955

Valid Dates:  
**8/5/15–8/11/15**

## Deals of the Week!

**Clementines**

2 lb. Bag

**2 LB. BAG**

**2/\$8**



**Rib Eye Steak**

Bone-In, Value Pack

**\$11<sup>99</sup>**  
L.B.



**Best Yet Milk**

Selected Varieties,  
1/2 Gal.

**\$3<sup>49</sup>**



**Challenge Butter**

Quarters, 16 oz.

**2/\$8<sup>50</sup>**



**Lay's Brand Potato Chips**

Selected Varieties,  
7.75–8 oz.

**2/\$7**



**Dreyer's Ice Cream**

Selected Varieties,  
48 oz.

**\$3<sup>79</sup>**



**Keebler Club or Town House Crackers or Mother's Cookies**

Selected Varieties,  
9.5–16 oz.

**2/\$5**



**Kraft Dressing**

Selected Varieties,  
16 oz.

**2/\$5<sup>50</sup>**



**Fresh Baked**

**Bagels**

Assorted Varieties,  
5 ct.

**\$2<sup>99</sup>**  
EA.



**15 Piece Fried Chicken Thighs**

Original, Korean or Furikake

**\$16<sup>49</sup>**  
EA.



**Heineken, Corona or Stella Artois**

12 Pk. Bottles

**\$14<sup>88</sup>**



**Thursday**

**Grilled Steak Lunch**

7–8 oz. Steak, Rice, Tossed Salad, Drink

**\$8<sup>99</sup>**

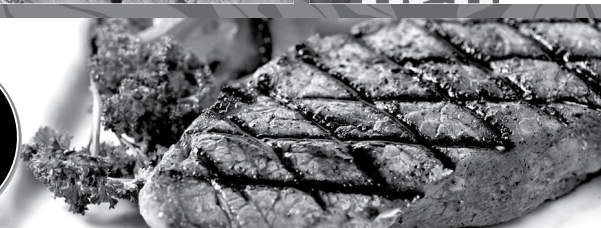

**Hawaii Beverage Fee** Hawaii Beverage Fee of 1.5¢ per can or bottle will be added to purchase price at checkout. An additional Hawaii Deposit Fee of 5¢ will be charged for all specially marked beverage containers.

Limit five units (mix/match) per purchase, unless otherwise specified. We reserve the right to limit quantities. No sales to dealers. Prices plus applicable state tax. Hawaii EBT cards welcomed.