



Haleiwa Triathlon
See Page 16
For Registration Form



Happy New Year!



Baby and adult Laysan albatross

Photo: Courtesy of B.E.A.C.H.

Ka`ena Point—Laysan Albatrosses

Between November and July each year, Laysan albatrosses can be seen at the Ka`ena Point Natural Area Reserve on O`ahu, at Kilauea Point on Kaua`i and in the Northwestern Hawaiian Is-

lands. The rest of the time these large seabirds with wingspans of 6 feet or more spend their time at sea. The colony at Ka`ena Point consists of over 60 breeding pairs up from 30 pairs a few years ago

before the predator proof fence was erected which now keeps out rats, mongoose and dogs.

Laysan albatrosses can live to be over 50 years old. They mate for life and lay one egg per year. Both the male and the female take turns foraging for food on the open ocean flying long distances in search of squid and flying fish eggs. They then fly back to land and regurgitate the food for their

Continued on page 2

PRE-SORTED STANDARD U.S. POSTAGE PAID Honolulu, Hawaii Permit No. 1479	Haleiwa, HI 96712 66-437 Kamehameha Hwy., Suite 210
--	--



OFF da Island in Guam

Tom Powell lives in Pupukea, but what an adventure he had in Guam. When Tom had time to kick back and relax he read the North Shore News to remind him of the good times back on Oahu's beautiful North Shore. For more information on the OFF da Island campaign turn to page 23.

Continued from page 1

chick.

Researchers have found that 100% of albatross chicks in the Northwestern Hawaiian Islands have ingested plastic. Adult albatrosses mistake small plastic litter such as caps, lighters, children's toys, combs and toothbrushes floating on the surface of the ocean for food and feed it to their chicks. Thousands of baby albatrosses die with stomachs full of plastic, starving to death or dying from blockages, lacerations and dehydration. The species is listed as near-threatened. As well as plastic ingestion, Laysan albatrosses are impacted through entanglement in fishing gear including monofilament line which can sever off wings.

Beach Environmental Awareness Campaign Hawai'i (B.E.A.C.H.) has been at the forefront of raising awareness of the harm that small plastic items cause to seabirds and encourages the public to take action to reduce small plastic litter such as caps through cap recycling programs, and plastic utensils through encouraging use of reusable ones instead. B.E.A.C.H. has an upcoming coastal cleanup at Ka'ena Point scheduled for January 19th. See information on page 14... on how you can join in.

SIX SPECIAL NIGHTS

MONDAY \$2.95 BEER BOTTLES & DRAFT	TUESDAY \$5.00 OFF PIZZA REGULAR OR LARGE	WEDNESDAY SALAD NIGHT 1/2 OFF SALADS
THURSDAY \$3.95 NIGHT \$3.95 SLICES, SALADS, MAI TAI'S, WINE & BEER	PIZZA BOB'S	
	FRIDAY NIGHT \$7.50 BURGER & FRIES <small>Dine In Only - 4:00 PM Until Closing - Haleiwa Town Center - 637-5095</small>	SATURDAY \$4.50 NIGHT \$4.50 SLICES, SALADS, MAI TAI'S, WINE & BEER

\$2.00 Off with this Coupon
Some Restrictions Apply. See Restaurant for Details.
When Ordering Regular Priced Items. Good Anytime. One Coupon Per Person.
Can Not Be Combined with Other Discounts. Expires 03/31/2015.

66-037 Kam. Hwy., Ste. 3
Haleiwa, next to Growing Keiki

Saccoccio & Lopez
ATTORNEYS AT LAW
Serving Haleiwa since 1984

*Bankruptcy
Personal Injury • Criminal Law
Landlord/Tenant
Traffic Offenses • DUI*

Family Law
*Adoption • Custody • Divorce
Paternity • Guardianship
Deeds, and Wills*

Notary Public

637-7611
VISA/MC Accepted

Paul & Nita

**EVERYTHING
ON SALE!!**

**WALL TO
WALL DEALS!!**



ANNUAL BLOW OUT SALE

Nov 15 thru Jan 31



**Hawaii's
Ocean Sports
Headquarters**

"This is how you get there, find the ocean at Surf N Sea"



62-595 Kam Hwy. Haleiwa, Hi. 96712 • (808) 637-7873 • www.surfNSEA.com





M A H A L O

MAHALO TO THE FOLLOWING BUSINESSES, ORGANIZATIONS AND INDIVIDUALS FOR DONATING OR CONTRIBUTING TO THE SUCCESS OF THE CHAMBER'S ANNUAL CHRISTMAS PARTY/AUCTION AND THE HALEIWA TOWN CHRISTMAS PARADE.

THANK YOU FOR YOUR INVALUABLE SUPPORT.

Sponsors:

American Savings Bank
 ASP Hawaii
 First Hawaiian bank
 First Wind
 Gecko Enterprises
 Haleiwa Joe's Seafood Grill
 Kamehameha Schools
 Monsanto
 North Shore Marketplace
 Pioneer Hi-Bred International
 Sandwich Isle Pest Solutions
 Surf N Sea
 Team Real Estate
 Turtle Bay Resort & Replay
 Vans Triple Crown of Surfing
 Waimea Valley-Hi'ipaka, LLC

Corporate Tables:

Bob & Agnes Leinau
 Council Chair Ernie Martin
 Haleiwa Arts Festival
 Happy Trails
 North Shore Embroidery
 North Shore Outdoor Circle
 Shark's Cove Grill
 Twin Bridge Farms

Donations:

Alluvion
 Back In Time/Donna Moore
 Banzai Sushi Bar
 Barnfield's Raging Isle
 Billy's Barber Shop
 Black Pearl Source
 Britton Gallery
 Café Haleiwa
 Cholo's
 John Clark
 Clark Little Gallery
 Coffee Gallery
 Mike Dixon
 Dole Plantation/Castle & Cooke
 eTurbo News
 Equus Hotel
 Beverly Fettig
 Gecko Enterprises
 Global Creations, Inc.
 Grass Skirt Grill
 Growing Keiki
 Gutter King
 Haleiwa Arts Festival
 HECO

Haleiwa Joe's
 Happy Haleiwa
 Happy Trails Hawaii
 Ihawaii Digital Mobile Apps
 Ed Horzely
 Jameson's by the Sea
 Kai Ku Hale
 Kenneth Tomita
 Kualoa Ranch
 Lolani
 Long's Drug Store
 Margo Goodwill
 Malibu Shirts Vintage Apparel
 Matsumoto Shave Ice
 Maui Divers Jewelry
 McDonald's Haleiwa
 Antya Miller
 North Shore Boardriders
 North Shore Equipment Rentals
 North Shore News
 North Shore Shark Adventures
 North Shore Soap Factory
 North Shore Sports Therapy
 Ocean Queen
 Original Glider Rides
 Pakaloha Bikini Shop
 Patagonia Haleiwa
 Pau Pono Publishing
 Joanne Pettigrew
 Pizza Bob's
 Polynesian Cultural Center
 Polynesian Treasures
 ROI Printing & Kia Kamauu
 Route 99 Hawaii
 Scoop of Paradise
 Scott Wallace
 Shark's Cove Grill
 Silver Moon Emporium
 Susan Smith
 Surf N Sea
 Tabora Gallery
 Tini Manini
 Trish Coder
 Tropical Rush
 Turtle Bay Resort
 Vans Triple Crown of Surfing
 Waimea Valley-Hi'ipaka
 Wave Riding Vehicles
 Mary Wood
 Wyland Galleries
 Xcel International

YMCA Camp Erdman

Volunteers & Staff:

Marianne Abrigo, Chair
 Civil Defense Volunteers
 Mary Antonio
 Johanna Blarrientos
 Tinker Blomfield
 Asia Bjur
 Moana Bjur
 Jody Brede
 Lee Bryant
 Candace Casados
 Trish & Bob Coder
 Robin Erb
 Chris Gardner
 Joyce Hawkins-Alejandro
 Sherry Heiser
 Honolulu Police Department
 Randy Hoopai
 Ed Horzely
 Jodi Keliinoi
 Bob & Agnes Leinau
 Johnny Moore
 Na Wahine O Ka Hula Mai Ka
 Pu'uwai
 Randy Paty
 Francis Pedro
 Butch Perreira
 Richard Pezzulo
 Naomi Ramirez
 Boyd Ready
 Julian Ready
 Fred Respicio
 Tony Respicio
 Sherry Rickey
 Gil Riviere
 Alice Rogers
 Barbara Santos
 Bob Schieve
 Lindsay Shinall
 Michelle Spencer
 Sgt. Eli Walters
 Wendy Stafford
 Darlene Tantog
 Waimea Valley Ohana
 Isobel Webster
 Mary Wood
 Kelli Yokonuma
 All the parade participants
Our members, sponsors, Board of Directors and volunteers. We apologize if we missed anyone!

Celestial Celebrates 41 Year Anniversary Saturday, January 17 & Sunday, January 18, 2015

On Saturday, January 17, and Sunday, January 18, from 9 a.m. to 7:00 p.m., Celestial Natural Foods will be celebrating it's 41st year in business, in Hale'iwa. Celestial was originally established on January 16, 1974 as a Natural Foods Store and Juice Bar. The company has chosen a majority of their product selection to be organic foods. They support organic foods farmers both locally and around the globe by selling organically grown foods. The variety and selection is so diverse that you will just have to come in and see for yourself.

On Saturday and Sunday, Celestial will be collaborating with all of their brokers and suppliers to offer a great discount to all of our loyal customers. The day will be full of drawings, displays and free samples.

The Celestial Foods Management wishes to thank all their customers for their continued support throughout the years, and helping to make this Natural Foods experience a great success.

Celestial Natural Foods 41st Year Anniversary

Come help us celebrate 41 years
in business on the North Shore!



SATURDAY, January 17, & SUNDAY, January 18

Sat. 9am-7:00pm • Sun. 9am-5pm

MAHALO & ALOHA!

In downtown Hale'iwa

66-443 Kam. Hwy. Ph: 637-6729 / Fx: 637-1922

Next to the Hale'iwa Post Office

A member of the organic/non GMO alliance

**Giant Sale – All Day
20% OFF all purchases**



BALI DESIGNS

2144 Auiki Street
(off Sand Island Access Rd)
Honolulu, HI 96819

(808) 841-0504

www.michellesbalidesigns.com



"Da Best"

**Always
Local!**

**Made
Fresh
Daily**

**Original
Favorites**

www.pkbsweets.com

**Snow Puffies
Sada's Malassadas**

**Paalaa Kai Bakery
Please visit us often in 2015**



Council Chair
Ernie Martin
Serving You in District 2

**Taken from my remarks at the
 2015 Honolulu City Council
 Inauguration Ceremony on January 2, 2015:**

It has been said that the first task of a leader is to keep hope alive. It must be the duty of this Council to keep alive the hope that we will fix all of our roads, that we will solve the tragedy of homelessness, that we will create housing that working people can truly afford, and that we will no longer do things that harm the environment or our unique heritage. I firmly believe that the actions this Council has taken over the past few years give people hope that things are improving in our City and County.

Just this past year, the Council approved nearly \$50 million to assist with homelessness, with providing permanent housing as the primary objective. Truly affordable housing must be a top priority for this City. Scarce and expensive land and the high cost of living present considerable, but not insurmountable, challenges. We are all stakeholders in finding solutions. It is my view that for the City and County of Honolulu, truly affordable housing is

part of basic infrastructure – as crucial to our quality of life as clean water and efficient public transportation. Without truly affordable housing, how can we hope to resolve homelessness? Shelter is basic to life. A stable home environment can help families rise up to their potential and out of the heartbreaking cycle of poverty.

We also committed \$5 million to forever protect and preserve over 600 acres at Turtle Bay. And we are exploring ways to protect and maintain our other treasured resources, like Hanauma Bay and Waikiki Beach. I'm sure that residents and visitors alike would appreciate the City preserving the iconic beauty of places like the North Shore and Makaha from over-development. Additionally, by developing in already developed areas, we can keep more of our productive agricultural lands in agriculture. I believe most people would agree that having the ability to grow more of what we consume is the right thing to do. The time is ripe for this Council to prioritize local agriculture a necessity to keep Honolulu a great city.

These are exciting times for the City and County of Honolulu. This Council, together with the City Administration, the State, and our Congressional representatives, are making history. We are on a path to greater sustainability, efficiency, and public accountability. For the sake of our children, we cannot fail.



Waiialua Community Association (WCA)

66-434 Kamehameha Hwy., Haleiwa, HI 96712 Phone: (808) 637-4606
 www.WaiialuaCommunityAssociation.org
 wca96712@hawaii.rr.com



WCA Annual General Membership Meeting
February 4, 2015 @ 7:00 p.m.

Please join as a member or renew your membership
 by the end of the day – deadline

January 31, 2015 to be eligible to vote in 2015 Annual Membership Meeting.

New membership deadline is 6:00 p.m. on February 4, 2015.

Membership application renewal forms are available at the WCA Office.



**Senator
Gil Riviere**
**Serving Oahu's North and
Windward Shores**

Happy New Year!

At this time of year, many of us take time to reflect on the past and think about what we hope to accomplish in the future. New Year's resolutions come and go, often to be repeated again and again. I was recently reminded that my resolution to block out more personal time for relaxation and exercise is exactly what I called for last year. I then realized that I have been talking about this same desire for years. Hopefully, I will get it right this time.

Many people resolve to do more community service in the coming year. There are endless ways to help improve our community, beginning with simple efforts like picking up litter or giving just one day to a service project. Caring for children, kupuna, sick and disabled can be very challenging and underappreciated, yet these actions are truly honorable and essential. Youth sports programs always need volunteers. Countless organizations are waiting for your help. Find one you like and support it!

I recently spoke to the Waialua High School 9th grade AVID class about community service. I shared some of my experiences helping various charities, organizing non-profits organizations and getting involved with youth baseball and soccer programs. We talked about some of the many worthwhile projects around the North Shore and I was impressed to learn that their teacher, Jennifer Liu, has already scheduled the class to participate in multiple projects.

Joining me to talk to the students about one such project was Ati Jeffers-Fabro, who invited the students to learn more about the natural and cultural resources at Kaena Point State Park. The Friends of Kaena Point seek to create more opportunities for education and recreation for residents and visitors. Information on guided hikes and volunteer opportunities is posted at FriendsOfKaena.org.

Na Mea Kupono Lo'I Kalo invites individuals and families to help restore and expand a taro farm in Waialua by volunteering on the Third Saturday of each month. Find Na Mea Kupono on Facebook.

Hard working volunteers at Malama Loko Ea continue to improve the fish pond mauka of Haleiwa Beach Park. Their regular work day is also on Third Saturdays. Learn more on Facebook and at LokoEa.org.

Just off of Hauula Homestead Road, the Maunawila Heiau is believed to be one of the last relatively intact heiau in Koolauloa. The heiau was recently dedicated into conservation and volunteer work days occur on Second Saturday of each month. Call Dotty Kelly-

Paddock at 255-6944 for more information.

If one of your New Year's resolutions is to give something back for our community, please consider one of these cultural projects, or find another worthy community group or individual to kokua.

We welcome you to join us at the Capitol for the Convening of the 2015 Legislature, beginning at 10 a.m. on January 21st. Please contact us about any issues, suggestions or concerns by phoning 586-7330, emailing SenRiviere@capitol.hawaii.gov or faxing to 586-7334. Mahalo.

Haleiwa Evangelical Mission International

Come and join us
Sunday's at Waialua
Elementary School Cafeteria

Sunday School at 9:00 am
Worship Services at 10:00 am

For Prayer
Call 637-4567

Blessed to be A Blessing

CLIP AND SAVE!
Celebrate the New Year with PKB!

Clip and bring in this coupon to use on your first visit to PKB in the new year

RECEIVE 20% OFF
ANY ONE ITEM

With our compliments and wishes for you to have a safe and prosperous 2015!

Cannot be combined with other promotions, discounts, or PKB daBest VIP cards. Offer valid from Jan 7 - 13, 2015.



State Representative
Feki Pouha
Serving You in District 47

Aloha and Hauoli Makahiki Hou!
2015 OPENING DAY

I hope your new year is off to a great start and that your 2015 will be even better than your 2014. First, I wanted to share that the Hawai'i House of Representatives will open the 2015 regular legislative session on Wednesday January 21st, 2015 at the Capitol. The formal program will begin at 10:00 a.m. and all are invited to witness the opening day ceremonies. Parking availability is limited and admission into the gallery is on a limited "first come, first served" basis. Doors will likely open around 9:00 a.m. After the formal program is complete, around 12 noon, food and other refreshments will be served at our office up in room 319. Elevators on the Mauka-Ewa and Makai-Waikiki corners of the Capitol will be available for your use.

Opening day at the legislature is a celebratory time full of pride, joy and hope. I hope that circumstances allow for you to witness this historic moment in Hawai'i history. If you plan on attending or if you have any questions, please feel free to call me at (808-586-6380) or email (reppouha@capitol.hawaii.gov) or write (Rep. Feki Pouha - 415 S. Beretania Street, Office #319 Honolulu, HI. 96813) or come visit during regular business hours.

It is important that we actively participate in our government wherever and whenever we can. I strongly believe that a government "of the people, by the people and for the people," can only be as strong as the strength of citizen participation. I hope you can come to opening day.

2015 REGULAR LEGISLATIVE SESSION

After opening day, the real work begins. By constitutional mandate, the regular session is 60 working days long with mandatory breaks. During those 60 working days there are a lot of meetings, in various committees and at different times of the day. In the House of Representatives and Senate there are committees that receive many proposed laws in what are called bills. A bill can take on a life of its own almost like a living entity – it can expand or shrink, live or die, be combined (omnibus) or even changed altogether.

LEGISLATIVE COMMITTEES & COMMUNITY IMPROVING

There are various committees or commissions (about 19 in the House) and others specifically formed for special purposes or interests (like the Health

Connector or Rules committees). Depending on the committees, the influence on laws passed and state funding can be tremendous. For example, the Finance committee in the House of Representatives is the committee that is tasked with producing "efficient, effective, economical and equitable acquisition and utilization of financial resources" (Rules of the House of Representatives, 2014). The Finance committee oversees "programs related to State financing policies, including taxation and other revenues, cash and debt management, and statewide implementation of planning, programming, budgeting and evaluation" (id.). The Senate has a similar committee.

As of this writing and pending the approval of the Speaker of the House, I may be fortunate to serve on the House Finance committee. Nothing is final, but the chance to actively participate in the financial matters of our government is exciting because I can influence responsible use of our State funds and also be a louder voice for the needs of our communities. As I often say, "we are not asking for the moon!"

KEYWORD: PARTICIPATION

I am simply seeking what is due to our communities, especially CIPs or Community Improvement Projects. I have met with many of our community members and leaders who share that they feel our communities are forgotten or ignored especially when compared to CIPs that are accomplished throughout other communities of our island and State. Waialua High School gym needs its bleachers properly repaired or replaced; Kahuku High School needs a better track and field – those are just two of the many examples of proper needs within our North Shore communities. I am committed to doing all I can to get what our communities are due. But, our best solutions will not only come via government funding but by the consistent participation of our community. Many are serving diligently in our communities, but we cannot leave them to lift up our communities alone. Please resolve that you will participate more in your community in 2015, even if just a little bit more than 2014.

Mahalo!

KUA AINA



The Best!

· IN HALEIWA ·

637-6067

· IN HONOLULU ·

591-9133

AT WARD CENTRE

HALEIWA · TOKYO · HONOLULU · LONDON



Hawaii's Best Mexican Restaurant & Margarita Bar

Authentic Mexican Favorites

Open 9:30am-9:30pm

North Shore Marketplace
66250 Kamehameha Hwy.
Haleiwa, Hawaii

Island Fresh Fish Tacos
Refreshing Margaritas

Happy Hour: 4-6pm M-F (Food & Drink Specials)
Large Parties Welcome!



637-3059 www.CHOLOS.mx

Give the Gift of Education in Waimea Valley

This holiday season help Waimea Valley's Ho'okiko'o Program get more kids to the valley.

December 1st kicks off our Friends of Hawaii "Aloha for Hawaii Charities" campaign and we need your help to reach our goal! Waimea Valley's mission to preserve and perpetuate the human, cultural, and natural resources of the valley is shared with thousands of Hawaii School Children each year by offering placed based learning opportunities to students from low-income demographics here on Oahu. Students participating in the Ho'okiko'o program will attend field trips here in the valley where they will learn about conservation, stewardship, and culturally significant history of the valley enriching their understanding and appreciation of Hawaiian culture and sustainability.

It is easy to participate

1. Visit friendsofhawaii.org
2. Click on Aloha for Hawaii Charities icon
3. Select WAIMEA VALLEY from the list of participants
4. Make your tax-deductible contribution to Friends of Hawaii Charities, Inc.
5. Our charity will then receive 100% of your donation plus a bonus boost from Friends of Hawaii Charities.

DONATION PERIOD: December 1, 2014 – January 18, 2015



LĀ `OHANA Family Day

50% Off General Admission for our Kama'aina & Military!

Join us on the 3rd Sunday every month for a day of cultural activities, traditional Hawaiian games, and more for the whole family



BUY LOCAL At Ku'Ono Waiwai

Waimea Valley's gift shop is the North Shore's best location to buy local this holiday season, with unique artisan merchandise, annual Waimea Valley passes, Proud Peacock restaurant gift cards, and much more!



WAIMEA VALLEY
HI'IPAKA LLC

On the North Shore across from Waimea Bay
Open 9 AM - 5 PM Daily
Call: (808) 638-7766
WAIMEAVALLEY.NET

WHERE HAWAII COMES ALIVE



**Representative
Lauren
Matsumoto**
Serving You in District 45

A New Year Ahead

Welcome to 2015! A new year signals changes and opportunities all around. In a few short weeks, the 28th Legislature will open on Wednesday, January 21, 2015. This is always an exciting time as elected State officials and stakeholders from all over our state discuss the issues in our communities and seek solutions through legislation.

If you haven't already done so, now is a great time to register to automatically receive information from the Hawaii State Legislature website, or update your preferences if you are already registered on the site. The "Sign I" and "Register" links are in the upper right-hand corner next to the "Home" button. Just follow the prompts to create your own customized dashboard to automatically receive the information you want. Your State Government is at your fingertips, and you can always add, change, or delete your preferences. Your government works best for you when you are part of your government.

You play a vital role in meeting the challenges ahead. Citizen participation and public input at the local level of government are the foundation of our way of life. Make 2015 the year that you and your family interact with your government. A good way to start is by visiting your Capitol on Opening Day! I invite you to come to your Capitol to observe the opening of the Session, visit your legislators, and enjoy the activities in the Rotunda.

Best wishes for a healthy and happy 2015! Please feel free to contact me if you have questions or concerns about happenings in our community. Call me at (808) 586-9490, email RepMatsumoto@Capitol.Hawaii.gov, or visit RepMatsumoto.com.

Letters to the Editor

Haleiwa Town's Santa Parade

The night was cool, the sky was clear, and the stars were ready to begin to play hide and seek! This was the view that we saw from the Santa Float on Friday, December 12th. Santa Bob was in high spirits and my grandkids and friends were excited to have the parade start. Being at the site from 5 p.m. was a long wait for kids from 6 years old all the way up to 12! They hoped that the parade would get going now!

However, there were 49 units and over 800 people participating in the Haleiwa Santa Parade...and the Santa float was the second to the last...prodded by the large Fire Truck from the Waiialua/Haleiwa Station. Although the parade started at 6 p.m., Santa and his crew did not start moving until 6:30. However, the wait was worth it! EVERYONE on the side of the street was SOOOOO HAPPY!

As the Santa float started moving, we saw people of all ages on both sides of Kamehameha Highway. When the float came in front of them, EVERYONE had a happy smile on their face and waved to all of us like crazy! There were very young babies, maybe 2 months old, seeing their first Santa Parade and our Hawaiian Santa Claus Bob! There were many, many older people in wheelchairs or sitting on the ground that BEAMED when Santa's float came by.

The Haleiwa Christmas Parade sponsored by the North Shore Chamber of Commerce is truly an event that helps to create JOY and ALOHA for the North Shore residents and visitors from other parts of Oahu and tourists too. For once, it seemed that the community was ONE...celebrating the spirit of Christmas. We congratulate and thank the hard work and efforts put into this very successful event!

The meaning of Christmas was depicted by the young children and families from the area churches such as North Shore Christian Fellowship. They were so cute with their costumes including a camel, mule, angel, wise men, shepherd, and a very young baby playing the role of baby Jesus.

What better time than during the Holidays, to spread the joy and aloha of Christmas! Everyone who participated loved every minute of the walk or drive through OUR HALEIWA! Let's all keep the smiles you had on your faces on Friday the 12th, help you through a hectic but joyous Season. Merry Christmas! Mele Kalikimaka! Keep smiling and be happy through the season and the New Year of 2015!

Susan Matsushima



Santa's Float

Photo: Melvin Amantiad

Talking Story with Tom Jacobs

Honolulu's Rapid Transit ... 'Try Like'

Our rapid transit rail program faces a cost-overrun of \$500 to \$750 million. A recent Star-Advertiser poll shows public sentiment running more than two-to-one in favor of shutting down the system. Everyone else on Oahu has commented on or bitched about the rapid transit plan and progress, or lack thereof.

My turn.

First, we're more than a little bit pregnant. Hundreds of millions have been spent with millions more under contract. We've taken a whole lot of federal money. Land is purchased, cement poured, track laid. To give up now would make UH's Stevie Wonder non-concert look like a wise investment in comparison. Isn't it time to stop pretending it won't happen?

Second, Honolulu's rail system makes geographic sense. Honolulu has a two-dimensional layout, a long strip from Hawaii Kai to Makaha bounded by ocean and mountains. Washington D. C., New York City, San Francisco, and Tokyo all made their sprawling, three-dimensional systems work with a far more expensive geometry.

Next, let's not freak out over cost-overruns. What major civic project doesn't over-run? That being said, we must hold rail managers accountable for sound fiscal management. One-half to two-thirds of a billion dollars is a lot of money. But let's not forget that some of the over-run is because of legal cost and delays fighting opposition to rail in the first place.

Fourth, rail will improve the quality of life for thousands of folks. It will reduce traffic into and out of town. Will it lower car traffic compared to present numbers? Probably not. Will the number of cars on H-1 be a whole lot fewer in 20 years with rail compared to no rail? Sure. And lots of commuters will travel in comfort, texting, reading the paper, and doing homework on the train rather than crawling along in gridlock. Some lower-income workers could afford to get to work or school without the expense of a car and gas.

Finally, regardless of the predictions of naysayers, rail will attract lots and lots of riders. The residents of the cities listed above, and many others (Paris, London, Boston, et. al.) couldn't imagine life without their rail systems. Oahu's rail should more than pay for itself in quality-of-life improvements for its riders, for freeway commuters ... even for North Shore residents, as rail makes residential expansion toward Kapolei's "second city" more attractive and eases

development toward our shore.

It's gonna happen. It makes sense. Try like.

Note: The opinions expressed in this article are solely those of the author and do not necessarily reflect the opinions or policy of the North Shore News.

Sharks Cove Community Planting Project

The soil that is washing into the water is harming our fragile marine ecosystem and can cause major damage if we are not careful and proactive.

Malama Pupukea-Waimea ("MPW") is a North Shore non-profit dedicated to protecting the natural and cultural resources of the Pupukea and Waimea ahupua'a through active community stewardship, education, and partnerships.

MPW is proud to announce our Sharks Cove Community Planting Project, a pilot project to restore the coastline above Sharks Cove. MPW is a proud beneficiary of the Hawaii Community Foundation's 2014 Community Restoration Partnership and the National Oceanic and Atmospheric Administration Coastal Erosion Grant. Community volunteers at Sharks Cove and the surrounding Pupukea area of the Marine Life Conservation District ("MLCD") have noted a significant increase in erosion over the past 10 years as use has increased. The goal of the project is to reduce the flow of sediment from eroded areas of Sharks Cove onto the coral reef below.

Working in strong partnership with the City and County of Honolulu's Department of Parks and Recreation and with technical assistance from Hui Ku Maoli Ola, MPW volunteers will remove invasive exotic weeds and install native plants. Native coastal plants will vegetate eroded, non-paved footpaths and hold in place soil currently eroding into the MLCD from the banks of Pupukea Beach Park.

MPW can't, however, do this without the kokua of the community. On January 17th, 2015, from 12 p.m. - 2 p.m., at the MPW Community Outreach Tent at Sharks Cove (Pupukea Beach Park), MPW and Hui Ku Maoli Ola will be holding our first Native Plants Community Training Workshop where both keiki and adults can learn about the value and vulnerability of coastal and ocean ecosystems and the importance of including use of native plants in landscaping and gardening. The second part of our workshop will focus on training volunteers in plant identification and proper techniques for weed removal and plant installation.

For more information about the January 17th, 2015, Native Plants Community Training Workshop, volunteering, or the Sharks Cove Community Planting Project please contact info@pupukeawaimea.org or visit our website at www.pupukeawaimea.org. We hope to see you there!

Hale'iwa Christmas Parade

December 12, 2014



Grand Marshal Maj. Gen. Flynn
Photo: Boyd Ready



Photo: Boyd Ready



Float on Anahulu Bridge
Photo: Melvin Amantiad



Barry Blomfield, Keep the Country, Country
Photo: Boyd Ready



A Church Float
Photo: Melvin Amantiad



NS Air Conditioning
Photo: Melvin Amantiad



NS Air Conditioning w/ Santa Bob

OPERATION: Toy Box & Christmas Morning Breakfast

December 24, 2014

Mahalo to all the businesses, organizations, individuals & volunteers for your support and donations to help make this year's Operation: Toy Box & Christmas Breakfast a miraculous success. A special thanks to Papoku's Hawaiian Restaurant, Jodi & her staff made a delicious breakfast. There were smiles on over a hundred keiki and teens who took home brand new Christmas gifts. Mahalo Santa Richard for making our Christmas in Hale'iwa Beach Park a beautiful day!

Allocca Family
 Peg Austin
 Judy Bader
 The Beattys
 Wendee Lee & Bruce Beinert
 The Brown Bottle
 MaryJo Buell
 Cameron Chemical
 Mirand Cherrywell Family
 Eugene & Susanne Chin
 Bernie Coder
 Bob & Trish Coder
 Jimmy Creed
 The D'Agostinos
 Karen D'Ascoli
 The Depews
 John & Greta Dunn
 Diane Enovejas
 The Estates at Turtle Bay
 Daniella Gora
 Thomas Graybill
 Grorenthal Family
 Haleiwa Industrial Country Center
 Haleiwa Joe's
 Haleiwa Main Street
 Haleiwa Town Center
 Hawaii Gas & Clinical Labs
 Hawaii Polo
 HCAP
 The Hites
 Ruth Holmberg
 The Hopewells
 William Jacobson
 Jenny of Nail Arts
 Tim Kalke
 Constance & Kamalani
 Abralette Kaneakua
 Diane Kawahakui
 Evangeline & Pam Kilmer

Arthur Kobayashi
 Janet Larrucea
 David & Katherine Lee
 Peggy & Owen Loof
 Michael Lorne
 Lucky U Enterprises
 Kay Lum
 Dominick & Kimberley Lyons
 Malama Market
 Susan Matsushima
 Reed Matsuura
 Scott McLaughlin Ohana
 The Mission
 Maureen Nakashima
 Navy Hale Keiki
 Dr. Okazaki
 Jan Olson
 Paalaa Kai Bakery
 Arthur & Anna Pacheco
 Papoku's
 Kathy Price
 Bill & Rita Quinlan
 Reis Family
 Cheryl Ruddach

Clarence Saito
 Skydiving School
 Joni Shiraishi
 Pelham Shirland
 Abe Shoyeb
 Sue & Thomas Smeltzer
 Stuart Spangler
 Susan Stone
 Surf n Sea
 Suzy & Steve
 Tactical Investment Management
 Business Services Corp.
 Lola Taylor
 The Tomlinsons
 Turtle Bay Golf
 Keith Webster
 Allison West
 Erin Whitney
 Dennis Wilson
 Patrick Zitz

We apologize for any inadvertent omissions.



Operation: Toy Box

Photo: Trish Coder



Ella, Anuheha & Santa

Photo: Ole Seyler



Ka`ena Point Coastline Clean-up

Beach Environmental Awareness Campaign Hawai'i (B.E.A.C.H.) and the Friends of Ka`ena Point are organizing a coastline clean-up of the Mokuleia section of the Ka`ena Point State Park on Monday 19th January, 2015. The event which takes place on the Martin Luther King Jr. Day holiday starts at 7:15am and finishes at 12:15pm. The public is invited to participate as part of the Martin Luther King Jr. Day of Service which is a day for people to make an impact in their community and volunteer.

To join the coastline clean-up at Ka`ena Point State Park and for more information, please call B.E.A.C.H. on ph: 393 2168. Volunteer registration closes on Friday 16th January. Volunteers will be picking up trash as they hike to the Ka`ena Point reserve where Laysan albatrosses are nesting. The event includes time at the reserve to observe and enjoy watching the wildlife that can include humpback whales, Hawaiian monk seals and the albatrosses.

This event is being sponsored by Matson Navigation Company, B.E.A.C.H. and the Friends of Ka`ena Point.

Beach Environmental Awareness Campaign Hawai'i brings awareness and solutions to marine debris through environmental education in schools and the community; marine debris removal and research; and plastic reduction/litter prevention campaigns; in

order to save and protect Hawai'i's marine life, sea birds and ocean/coastal environment. B.E.A.C.H. inspires people to take action on an individual, community and government level that results in prevention and reduction of plastic marine debris. For more information about B.E.A.C.H. visit: www.b-e-a-c-h.org.



Call for daily specials

840-0223

Phone orders welcome

Come and enjoy some local kine grindz!!

Located next to Haleiwa Post Office



Carissa Moore, Pipe Masters

Photo: Banzai Productions



facebook/flhigirls
surfing & sports

BANZAI NORTH SHORE WIRELESS

Congratulations to all the competitors at Mel Puu's Makaha surfing event last month. Surf was held in big Makaha waves. It was solid in the 10-12 foot range with big sets and the most beautiful blue water! The FLHI Girls Sports TV Pro tandem event was killer with the teams riding giant sets to the inside. Kalani Vierra and Krystl Apeles took the win pulling off elite sequences in the heavy surf. This was an event put on in conjunction with the ITSA, the International Tandem Surfing Association Hawaii region. Tandem has gained much popularity and events in Hawaii have been a bit slack but with this event and the massive beautiful waves history was made. "We hope to bring tandem to the world with more events, bigger events and more exciting and bring more teams out," said winner Kalani Vierra from Kauai. The former world champion was surfing with a new partner, Krystl Apeles. It has been a year and looks like they are set to win another international title together! Mahalo to the other sponsors who took care of the tandem event, Pakaloha, Kona Red, Direct Electric and Island Club and Spa!

Bradah Mel also set up a SUP Squash division, Canoe, Stand up Surfing and Longboard surfing with the help of Quiksilver. For information on the tandem events find Tiffany Rabacal Harper and the ITSA Hawaii on facebook.

Finals Results

ITSA Pro Tandem

- 1st - Kalani Vierra / Krystl Apeles 16.54
- 2nd- Brian Keualana / Kathey Tarada
- 3rd - Rod Martin / Karin Rushforth Martin
- 4th - Chuck Inman / Lauren Ashley Oiye

Canoe

- 1st Unko's Favorite 2nd Drama on the Ama

SUP Squash

- 1st Unko's Daughters 2nd Steady Grabbing

Stand Up Surfing

- 1st Kekoa Auwai 2nd Keoni Auwai

Longboarding

- 1st Kekoa Auwai 2nd Benny Ferris

Oahu's Carissa Moore won the Women's Pipe invitational during the Billabong Pipe Masters. It was the second time they included women along with the event. Surf was solid in the 4-7 range. Moore was text-book snagging some tubes on the right and solid take offs on the lefts, practice makes perfect for sure, she had the spot wired and was hot after her win in Maui at the Target Pro the last event of the ASP season.

Of course history was made at the Vans Triple Crown with the first ever Brazilian World Champion claiming his dominance of the tour. Gabriel Medina could not be stopped all final day and posted the only

ten point ride of the day in a battle of tube riding. It was possibly the closest Pipe event ever against winner Julian Wilson from Australia. Wilson won both the Billabong Pipe Masters in Memory of Andy Irons and the Vans Triple Crown just edging out Maui's Dusty Payne for that Triple Crown title. It was Wilson's only win on tour all season, not a bad point to win one! In the final Medina seemed to have let the 26 year old take a great wave slightly inside of him that decided the total heat score to be on his side. Final scores were Wilson 19.63 and Medina 19.20. Earlier Medina won the world title with a thousand fans waving Brazil's flag and with a carry up to the stage. It was an unreal scene never to be forgotten! Once again the Vans Triple Crown put on one of the best sports shows on earth! Congrats to all! Do you have sports news, send it to banzaib@hawaii.rr.com. Aloha!





BANZAI PRODUCTIONS

Video 🌸 Media

🌸 Social Media 🌸

Banzai Productions!

Let us Promote You!

All Video & Media Needs

& Special Kamaina Rates

Web video increases your

impact by 35%! Don't wait

30 Years of Experience

in Marketing

808-781-2535





Saturday, February 28th, 2015 • 6:30 am Start • Haleiwa Beach Park
Relay • Beach Cruiser Division • 400 Meter Swim • 12 Mile Bike • 5K Beach & Trail Run

COURSE

SWIM: A safe, fast 400-meter swim inside of Pua'ena Point
BIKE: 12-mile bike, 3 loops of Joseph P Leong by pass road & Kamehameha Hwy
RUN: 5K out & back run, 2K is on soft beach sand, train hard!
ENTRY FEE/DEADLINE: \$90 individual / \$125 Relay
LATE FEE: \$10 after deadline & day of race
Enter on line at: https://flpregrister.com/
MAIL TO: North Shore Triathlon c/o Linda Moran 94-463 Alapine St, Waipahu, HI 96797

Divisions/Awards

INDIVIDUAL: Awards for top 3 male, female in 5 year age groups
ELITE: Awards for top 3 male & female
TEAMS: Awards for Men, Women & mixed teams, top 3 in each division
BEACH CRUISER: Awards for Men & Women, no relay
INFORMATION, RULES & MAPS: www.haleiwatriathlon.com * 808-372-8885
CHECK IN & RACE DAY SIGN UPS: 4:30am - 6:00am * \$5 donation to K9 Kokua
PACKET PICK UP: Wednesday February 25th, 2015 at BOCA HAWAII 330 Cooke St in Honolulu from 3pm - 6pm



www.haleiwatriathlon.com * northshoretriathlon@gmail.com * 808-372-8885

Registration form with fields for Last Name, First Name, Sex, Age, D.O.B., T-Shirt Size, Address, City, State, Zip & Phone #, Relay Team Member Last Name, First Name, Sex, Age, D.O.B., T-Shirt Size, Email Address, and a Release Statement. Includes a table for relay team members and a total enclosed amount section.

My New Year's Resolution for 2015

Elementary school students provide practical tips for saving energy

You're never too young to make New Year's resolutions, as elementary school students have shown in their New Year's resolutions to reduce electricity use.

Palisades Elementary second grader Nathaniel Shuman promises to conserve electricity at home by "not leaving the refrigerator open."

Already helping her mother with the laundry, Mililani Mauka Elementary fourth grader Cassie Chong recommends "hanging up clothes instead of using a dryer. It uses electricity. Dries by the sun."

Kamilo'iki Elementary fifth grader Julie Readnour has learned to block the sun's heat. "If it's hot, instead of using fans start using blinds. It will conserve energy and make that room a cooler place."

Wanting to cut back on the electricity he uses while playing video games on TV, Laie Elementary sixth grader David Watkins says, "This year I promise to play outside and do things like riding on bikes more."

These four students illustrated their New Year's energy resolutions for a drawing contest, part of the Home Energy Challenge, a year-long program sponsored by the State of Hawai'i Department of Education and Hawaiian Electric Company. And for illustrating their resolutions so well, the students won fun-filled educational presentations for their classrooms, presented by Mad Science of Hawai'i.

The Home Energy Challenge encourages elementary school students to put into practice at home what they've learned in class about energy conservation. The New Year's Resolutions contest is one of the ways students put their energy lessons to use.

Participating students from schools all around Oahu enlist their parents' collaboration to reduce the monthly electricity use in their homes over a six-month period. The top three schools whose students' collective, documented conservation of electricity at home achieve the largest percentage of kilowatt-hour reduction will receive grand prizes of \$10,000, \$6,000, or \$3,000. These awards will be presented to the winning schools in May 2015.

Following are the four winning New Year's Resolutions for 2015.

Student: Nathaniel Shuman
 School: Palisades Elementary
 Teacher: Mr. Villanueva
 Grade: 2

In the year 2015, I promise to conserve electricity at home by: Not leaving the refrigerator open.

Student: Cassie Chong
 School: Mililani Mauka Elementary
 Teacher: Ms. Toyama
 Grade: 4

In the year 2015, I promise to conserve electricity at home by: Hanging up clothes instead of using a dryer. It uses electricity. Dries by the sun.

Student: Julie Readnour
 School: Kamilo'iki Elementary
 Teacher: Ms. Kawamura
 Grade: 5

In the year 2015, I promise to conserve electricity at home by: If it's hot, instead of using fans start using blinds. It will conserve energy and make that room a cooler place.

Student: David Watkins
 School: Laie Elementary
 Teacher: Ms. Kahawaii
 Grade: 6

In the year 2015, I promise to conserve electricity at home by: This year I promise to play outside and do things like riding on bikes more.



Home Energy Challenge

My New Year's Resolution

I learned in school that everybody, even children, can help create a clean energy future by using electricity wisely. In the year 2015, I promise to conserve electricity at home by:

This year I promise to play outside, and do things like riding on bikes more.

Draw a picture describing your promise.



School: Laie Elementary Teacher: Mrs. Kahawaii Grade: 6

Print Your Name: David Watkins

Laie Elementary student David Watkins is one of the winners in the Hawaiian Electric Home Energy Challenge

WAIALUA PUBLIC LIBRARY UPCOMING EVENTS

Waialua Crafters

Saturday, January 3, 2015 at 11AM
Bring your current craft project and share tips!

Waialua Writers' Group

Saturday, January 10, 2015 at 11AM
Topic of the Month: "Stars"

Waialua Used Book Sale

Saturday, January 17, 2015 from 9AM to 2PM
Great finds at great prices!

Waialua Reader's Group

Thursday, January 22, 2015 from 9:30AM to 11AM
Pick of the Month: "Telegraph Days" by Larry McMurtry

Waialua Sketchers

Saturday, January 24, 2015 at 11AM
Bring sketchbook, pencils/pens & an object to sketch!

Waialua Computer Instruction

Every Friday at 9AM

Waialua Toddler Time

Every Friday at 10AM

Waialua Children's Story-Time & Craft Activity

Every Saturday at 10AM - Fun For All Ages!

WAIALUA FARMERS' CO-OP MARKET

WAIALUA SUGAR MILL GROUNDS
SATURDAYS
8:30 A.M. - 1:00 P.M.

BUY DIRECTLY FROM FARMERS

- KAHUKU FARMS
- WAIALUA FRESH
- FIELDS OF ALOHA
- TWIN BRIDGE FARMS
- DEL'S TROPICAL FLOWERS
- T & L FLOWERS AND PALMS
- WAIALUA COOPERATIVE FARMERS

FOOD VENDORS

- NOK THAI COOKING HAWAII
- MARIZA BICOL EXPRESS: FILIPINO FOOD AND MORE

A MARKET MANAGED BY FARMERS
EDITH: 637-8589

Bulletin Board

BOW WOW BUNGALOWS

Licensed Boarding Kennel
North Shore, Oahu
Reasonable Rates
Ph. 637-2562
These Dogs Have Fun!

ILAN FREITAS

c 808 372-8848
a any part of the island
e greenwaveslandscaping@yahoo.com



yard maintenance
grass planting
sprinkler system installation & repair
landscaping design & renovation
dirt removal
commercial & residential
no jobs are to big or too small



Ernie Doak Plumbing, Inc.

Quality without Compromise

NEW CONSTRUCTION • RENOVATION • SOLAR
Serving Oahu's North Shore for over 20 years

ERNIE DOAK cell 295-7943
Lic. #CT-22113 office 638-8620
Lic. #PJ-10630 erniedoakplumbing@yahoo.com

NORTH SHORE FIX IT

Journeyman Capacity
Concrete, Framing (wood, metal)
Light Electrical, Plumbing,
Drywall-Hang, Tape & Texture
Drywall Patching, Painting, Pressure Wash
25 yrs experience - (808) 222-9381

Bulletin Board



Featuring the largest selection of certified organic produce on the North Shore.
 No panic...ours is organic.
 Open 7 days.
 Mon.-Sat. 9am-7pm.
 Sun. 9am-5pm

66-445 Kam. Hwy
 Haleiwa, Hawaii 96712
 Next to the Post Office
 808-637-6729 • 808-637-1922 fax



DR. PORTER TURNBULL
 Chiropractic Orthopedist
 (808) 638-8740
 Appointments available Mon.-Sat.
 (evenings by appointment)

- Industrial accidents & auto injuries
- Sports injuries • Spinal care
- Safe, Effective, and Gentle

N-C PLUMBING & SUPPLY



Cont. Lic. No. C-8913

- RESIDENTIAL & COMMERCIAL SALES & SERVICE
- CONTRACTING & DESIGN • HOME PLUMBING SERVICE
- PLUMBING FIXTURES, HEATERS • FREE ESTIMATES

Nestor P. Calilao (Owner) Bus: 637-8662
 P.O. Box 769 Res: 638-5157
 Waiialua, HI 96791 Cellular: 372-8718

NORTH SHORE LAWN SERVICES
 No job too big or too small we do it ALL.

OLE SEYLER
 Free estimate

Mowing, Weed Whacking, Hedge Trimming,
 Small Trees, Full Clean Up

59-720 Pupukea Plc.
 (808)375-7178
 olafseyler@gmail.com



LIC. #AG 18275

GENERAL ENGINEERING CONTRACTOR

Full Service Sitework
 Contractor
 Septic Systems & Tanks
 25 yr. exp.
Michael Cowper 638-7200
 cowperhawaii.com

BEAR ENGINEERING

SEPTIC SYSTEM DESIGN & PERMITTING
 NATHAN M. TOOTHMAN, P.E.
 email bear@hawaii.rr.com, cell 754-3579

Munden Design & Build

Lic.#BC19632

Design • Plans • Permits • Construction
 Additions & New Residences
808 391-8616

Providing quality work since 1978



License No. C28113

Commercial • Residential
 Septic • Solar • Design

Mike 630-1407
 Steve@offshoreplumbinginc.com



Greeks Plumbing

License# C-32939

The Lawn Ranger-
*We put the law back into your lawn,
 no yard too hard,
 no lawn to far gone...*

**Trees, hedges, hauling,
 multi acre properties.**
 Fully insured, 25 years experience.

258-6439

North Shore News



2015 Schedule

PUBLICATION DATE	EDITION	DEADLINE DATE
January 7	#1	December 26
January 21	#2	January 9
February 4	#3	January 23
February 18	#4	February 6
March 4	#5	February 20
March 18	#6	March 6
April 1	#7	March 20
April 15	#8	April 3
April 29	#9	April 17
May 13	#10	May 1
May 27	#11	May 15
June 10	#12	May 29
June 24	#13	June 12
July 8	#14	June 26
July 22	#15	July 10
August 5	#16	July 24
August 19	#17	August 7
September 2	#18	August 21
September 16	#19	September 4
September 30	#20	September 18
October 14	#21	October 2
October 28	#22	October 16
November 11	#23	October 30
November 25	#24	November 13
December 9	#25	November 27

Direct-Mailed to Every Home
MOKULEIA • WAIALUA • HALE'IWA • KAHUKU • LAIE
Every Other Wednesday
12,000 copies

"The North Shore's most popular publication" since 1970
 (808) 637-3138 • NShoreNews@aol.com • NSN4Linda@aol.com
 www.northshorenews.com



The North Shore News is published every other Wednesday and mailed free of charge to all North Shore homes and businesses. Extra copies may be obtained at our office.

PRESS RELEASE POLICY: Submit press releases in person or by fax, mail or email to Editor, North Shore News, 66-437 Kam. Hwy., Suite 210, Haleiwa, HI 96712. Please type your releases and keep them shorter than 200 words unless they are of an unusual news interest. Releases should be viable news stories and are published on a **space available basis only**, with priority given to those received in our office first. You may attach photos. We are not responsible for the return of any photos. All materials are submitted at owner's risk. We reserve the right to edit and/or refuse all submissions including advertising.

EDITORIAL POLICY: We welcome articles and letters from our readers. Letters to the Editor are published on a space available basis only and preference is given to shortness of length, and quality of content. We prefer to run not more than one letter, per person, per 6 month period. Letters subject to edit.

Views expressed by our contributing writers and advertisers do not necessarily reflect the view of the management and staff of the North Shore News. All rights reserved. Reproduction in whole or part without permission is prohibited. © 2014.

Editor & Classifieds

Linda Seyler

Typography

Downtown General Store

Contributing Writers

Tom Jacobs
Betty Depolito
Naty Hopewell
Choon James

City Councilman Ernie Martin
State Representative Lauren Matsumoto
State Representative Feki Pouha
Senator Gil Riviere

Photography

Banzai Productions
Ole Seyler



Please recycle this newspaper.

CLASSIFIEDS

SERVICES

SHORE ELECTRICAL SERVICE

New Const-Remodels
638-0049 / Lic#C20777

PARADISE PLUMBING INC.

New Const • Repairs • Remodels
808-368-1473 / Lic. 29856

Lawn Care For You

Mowing, Trimming, Light Hedging
Call Thomas 637-5839

Computer Problems?

I can fix any MAC or PC.
Chris 371-3089

Construction Services

Single wall, windows
New & remodels
Free Estimates
260-7386

Carpentry & Painting Services

Repairs/Remodeling, Termite Rot
Doors, Cabinets, Countertops, etc.
Reasonable Rates 271-6584

Handyman Services

Remodeling, Carpentry, Floors,
Concrete, all parts of construction.
Call Mike 428-1788

Dog/Cat Nail Trimming

at your home only \$15.00
Call 637-5395

Vacation Rental Maintenance

30 yrs. experience
You name it. We fix it.
Call 808-445-9844
Licensed in Hawaii

Scot's Painting Service

Latex, Oil, Stains, Power Washing,
Former Union Painter,
30 yr NS Resident
489-6317



Like us on Facebook:
[Facebook.com/NSNewsHaleiwa](https://www.facebook.com/NSNewsHaleiwa)

Paumalu Electric Inc.

C 18074

Residential & Commercial
New Installation & Repairs
Renovations. Remodels
Electric Meter Replacements
Complete Install for Solar PV
Dave Hancock 638-9054

HARVEY'S REPAIR, LLC

24 hrs Towing Service
Specializing in opening
locked car doors
Call any time 478-0333

N.S. Property Maintenance

Power wash, painting int/ext,
deck repairs, extensions,
fences, gates,
carpentry & remodels.
Maintenance, lawn & yard.
Chris 381-5213 / 638-0659

DILLION SIGN

& Residential Painting
Haleiwa – 20 yrs. exp.
499-9582

North Shore Car Rentals

Low cost rental cars.
Rates are low by providing
slightly older cars with a
"local" vibe to them, don't
be fooled. All vehicles are
well maintained and safety
inspected. please visit
northshorecarrentals.com or
call (808) 237-4504.

Holo Holo Screens

Mobile Screen Service
New Screen Doors • Window
Screens • Porch Enclosures •
Window Replacement/Repair
Free Estimates 783-8764

BIKRAM YOGA

Change your Body,
Change your Life.
Beginners to Advanced
Please call for class schedule
637-5700

Your Clean Home

Vacation/Residential
Home Cleaning
Affordable • Reliable
• Green Cleaning
For Free Estimate
Call 638-0262 or 782-9941

BOBBY'S BODIES

Tuesday evenings at 5:00 p.m.
• Body Toning
Friday mornings at 9:00 a.m.
• Cardio Pump/Fat Burner
For more info: call Bobby, owner of
BOBBY'S BODIES at 637-4150

LC Development

New homes, remodels,
kitchens, baths, decks,
custom metal fab.
BC 15645
342-8350 • 227-2323

Statewide Hotline for Litter

1-888-592-2522

Callers need to provide:

1. License plate number
2. Make and model of vehicle
3. Date and time and location
4. What was thrown/blown

**Save Sea Turtles
Use Reusable Bags
www.b-e-a-c-h.org**

Next Issue - Jan. 21, 2015

Deadline Date-Jan. 8, 2015

HOW TO CONTACT THE NORTH SHORE NEWS

Letters to the Editor, and other items submitted for publication consideration may be sent to us via:

MAIL: 66-437 Kamehameha Hwy., Suite 210, Hale'iwa, HI 96712

E-MAIL: NShoreNews@aol.com

PHONE: (808) 637-3138

Office Hours: Closed Monday, Tues. & Thurs. 12 noon-3:30 p.m., Wed. & Fri. 10 a.m.-3:30 p.m.
www.northshorenews.com

CLASSIFIED ADS

For Advertising Rates
Call 637-3138
or go to
www.northshorenews.com

ANGELS PLUMBING
Repairs
Remodeling
Renovation
638-7878
Lic. #C12004



GERMAN CAR SERVICE
Professional-Qualified
Technician
Call Gary
637-6800



Business Services Center
Fast & convenient fax, copy,
scan, computer/internet,
laminates, etc.
Across from Haleiwa post office.
637-4558 or GoNorthShore.org

Haugan Construction LLC
Projects Big & Small
Call Steve 542-9269

Save the Sea Turtles Int'l and Adopt a
Beach and Highway Hawaii
BEACH CLEAN UP
Last Saturday of every month
10 a.m. • 61-529 Kamehameha
Hwy., Haleiwa, HI 96712
For more information 808-637-2211
Check out our website at:
<http://adoptabeachhawaii.com>



Marianne Abrigo, Properties
Specializing in -
North Shore
Real Estate
Ask for our list of avail-
able properties and/or a
free market analysis.
Marianne M. Abrigo
"Realtor since 1974"
Office **637-3511**
Fax **637-0777**
Email mabrigo222@aol.com

HELP WANTED

BUSSERS/SERVERS
Pizza Bob's in Haleiwa is looking
for BUSSERS/SERVERS. Experi-
ence preferred. Apply in person
at 66-145 Kam. Hwy.

COOKS/KITCHEN HELP
Pizza Bob's in Haleiwa is looking
for kitchen personnel. Experi-
ence preferred, but will consider
training the right people. Apply
in person at 66-145 Kam. Hwy.

Part Time Personal Assistant
Computer skills required
(Word and Excel)
Fax resume—638-7643

**Retail Sales
Surf & Sea**
Hawaii's Ocean Sports Headquarters
is always looking for hard working,
energetic people to become a part
of our sales team. Good pay, bonus,
benefits. Ocean sports experience
and/or bilingual a plus. Apply in
person daily 9am-7pm
62-595 Kam. Hwy., Haleiwa

FOR RENT

Tables & Chairs
780-8037

FOR SALE

High grade stainless steel pipe,
(sch40) from 1" to 8" size pipe,
20 foot in length, SS tubing 1/2"
to 3/8". If interested call Hank
386-3992 or 690-0392.

MISCELLANEOUS

Voice of God Ministries
Jesus Loves You
For Prayer
Call 808-373-0294

New Hope Haleiwa
"Anchored to God's word,
led by his spirit" @Haleiwa
Elementary School
9:00am Service
621-9363

North Shore Food Bank
Food bag distribution
Wednesdays at Haleiwa
Gym across from
Post Office
9am-12pm

MAHALO!
for your donations &
turkeys to Operation:
Aloha. Thanksgiving
was a delicious success!

The Hawaii State Library
Presents Patent & Trademark
Searching-Essential Information
You Need To Protect Your
Intellectual Property
Wednesday, January 28, 2015
8:30am - 4:45pm
Aiea Public Library Auditorium
99-374 Pohai Pl, Aiea
Free, Registration Required,
Seats Limited 586-3477 to
Register by January 23, 2015.

Classified Ad Rates
3 lines (min.) \$18.89
4 lines \$25.13
5 lines \$32.45
1" Box Ad \$41.88
(27 characters in each line)
Include your contact information.
**Ads can be dropped off in mail slot,
mailed, or emailed. Pay by check pay-
able to: North Shore News or credit
card by phone order.*
We reserve the right to refuse any
advertisement with a full refund.
North Shore News • 66-437 Kam. Hwy.,
Suite 210, Haleiwa, HI 96712
• (808) 637-3138 • NShoreNews@aol.com

YARD SALE
67-412 Kioe St.
Waialua, 2 blks past
St. Michael's Church
Clothing, toys, antiques,
tools and more.
8:00am - 2:00 pm

OFF da ISLAND
Are you leaving Oahu on vaca-
tion or business? Do you live on a
neighbor island, the mainland or
foreign country and subscribe to
the North Shore News? Try send
us a photo of someone in front
of a sign or landmark holding a
copy of the NSN. Email your photo
along with the person or persons'
name, community of residence,
telephone number and photo loca-
tion to: NShoreNews@aol.com.

GIVE BLOOD
Friday, January 30, 2015
Brigham Young University Hawaii
Cannon Activities Center
9:00am - 4:15 pm
Blood Mobile
55-220 Kulanui St.
Thursday, January 15, 2015
Kahuku High School
8:00am - 2:30pm
Blood Mobile
56-490 Kamehameha Hwy
848-4770

OPTIMYSSTIQUE
is a transformational festival -
Art, Dance, Music, Yoga, Wellness,
DIY, Sustainability, Permaculture,
Agriculture & More.
Where: Waialua United Church -
Christ
67-174 Farrington Hwy, Waialua
When: Saturday, January 17, 2015
Time: 8:00am - 10:00pm

BRRRRR
It's been cold lately!
Perhaps you have an ex-
tra blanket or two, used
or new to donate to our
homeless neighbors.
Drop off blankets at the
North Shore News office
A Warm Mahalo
637-3138

**E Kokua Kakoue Malama
I Kawaiola**
www.cleanwaterhonolulu.com
Environmental Concern Line
527-5091
City & County of Honolulu

**Hawaiian
Humane Society**
(808) 946-2187
Animal Rescues &
Investigations 356-2250
Dog Licensing 356-2227
Donations & Gifts 356-2221
Education 356-2206
Pet Adoptions & Lost & Found
356-2218

**Queen's
Open Market**
Sundays 1:00 to 5:00 pm
Liliuokalani Church

Malama Market Haleiwa:
Open Daily 7 a.m.–9 p.m.
(808) 637-4520

Malama Market Makakilo:
Open Daily 6 a.m.–10 p.m.
(808) 672-9955



Valid Dates:
1/7/15–1/13/15

Deals of the Week!

Locally Grown

**Local Oahu
Apple Bananas**

99¢
LB.



Rib Eye Steak
Bone-In, Value Pack

\$7.99
LB.



**SoBe Lifewater
or Juice**

Selected Varieties,
20 oz.

4/\$5



**Maui Style Potato
or Shrimp Chips**

\$2.89

Selected Varieties,
4.5–6 oz.



Swiss Tea
Selected Varieties,
1/2 Gal.

4/\$5



**Banquet
Value Menu
Dinner**

Selected Varieties,
5–11 oz.

3/\$5



**Del Monte
Ketchup**

24 oz.

\$1.29



**Kraft Macaroni
& Cheese Dinners**

3/\$4

Selected Varieties,
5.5–7.25 oz.



Loaf Cake
Assorted Varieties,
16 oz.

\$4.99
EA.



**10 Piece
Country Style
Thighs and Drums**

5 Thighs, 5 Drums

\$8.99
EA.



**Heineken
or Corona
18 Pk. Bottles
or Rolling Rock
or Pabst
Blue Ribbon**

30 Pk. Cans

\$19.99



Thursday

Grilled Steak Lunch

7–8 oz. Steak, Rice, Tossed Salad, Drink

\$8.99

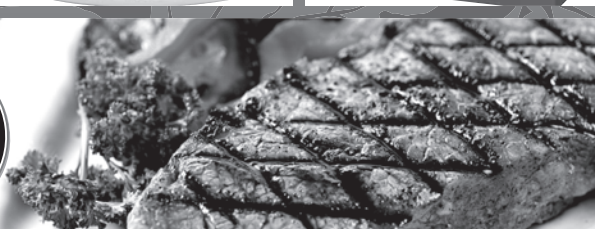

Hawaii Beverage Fee Hawaii Beverage Fee of 1.5¢ per can or bottle will be added to purchase price at checkout. An additional Hawaii Deposit Fee of 5¢ will be charged for all specially marked beverage containers.

Limit five units (mix/match) per purchase, unless otherwise specified. We reserve the right to limit quantities. No sales to dealers. Prices plus applicable state tax. Hawaii EBT cards welcomed.