



“E Ala Na Moku Kai Liloloa”

In This Issue:
Easter Services

North Shore Christian Fellowship
Page 4

New Hope
Page 6

Haleiwa Evangelical Mission International
Page 7

Lili'uokalani Protestant Church
Page 8



NORTH SHORE NEWS March 16, 2016 VOLUME 33, NUMBER 6



Waialua High School Swim Team Wins 23 Medals

-4 Boys Named All-Stars

Waialua Swim Team coaches Bob and Karen Atwood had another winning season at the O.I.A. Western Swim Championship held at the Veteran’s Memorial Aquatic Center in Waipio. In all the Varsity Swimmers won 23 medals with the boy’s team, captained by senior Paul Hutchinson, out scoring six other high schools. Sophomore Trek Tanabe won four medals out scoring two competing schools. Trek, along with Paul, Bobby Houser and Jason Merlander made up both the 200 and 400 freestyle relay teams. These young men turned in a medal winning performance and were named the 2015-16 West Swimming and Diving All-Stars.

The girl’s squad, led by senior captain Julie Sivigny splashed their way to victory with outstanding performances by double medal winner Shannon Foster, Megan McHale and Nicky Fletcher, along with many others.

Continued on page 2

66-437 Kamehameha Hwy., Suite 210
Hale'iwa, HI 96712

PRE-SORTED
STANDARD
U.S. POSTAGE PAID
Honolulu, Hawaii
Permit No. 1479

PROUDLY PUBLISHED IN
Hale'iwa, Hawai'i
Home of
**North Shore
Town Center**



OFF da Island in Chihuahua City, Mexico

Waialua resident Todd Maki is in Chihuahua City, Mexico at the General Roberto Fierro Villalobos International Airport. Todd enjoyed Thanksgiving and the baptism of his daughter with family and friends. For more information on the North Shore News OFF da Island campaign turn to page 23.

Continued from page 1

Waialua High School Swim Team

From top to bottom: Julie Sivigny, Monica Willenborg, Graciella Rynn, Caitlin Knott, Gabriella Delgado, Megan McHale, Bo Stone, Kalani Skinner. Isaiah Shepherd-Nelson, Jesse Dewey, Nate Fletcher, Paul Hutchinson, Thurston Hodges, Katherine Delamarter, Nicole Fletcher, Namika Courtois, Sierra Lyon, Alexa Sabatini, Shannon Foster, Trek Tanabe, Andrew Shell, Jason Merlander, Robert Houser. Coaches: Bob & Karen Atwood.

66-037 Kam. Hwy., Ste. 3
Haleiwa, next to Growing Keiki

Saccoccio & Lopez

ATTORNEYS AT LAW
Serving Haleiwa since 1984

Bankruptcy
Personal Injury • Criminal Law
Landlord/Tenant
Traffic Offenses • DUI

Family Law
Adoption • Custody • Divorce
Paternity • Guardianship
Deeds, and Wills

Notary Public

637-7611

VISA/MC Accepted

Paul & Nita

The Haléiwa Family Dental Center, Ltd.



now offering



- Adults and children
- Most cases completed in 4-12 months
- Clear braces available
- Lower cost
- University tested
- Used for over 20 years

Produced by Todd R. Okazaki and Staff

"Straighten those crooked teeth that have bothered you for years"

Conveniently located behind First Hawaiian Bank in
Historic Haléiwa Town
Call 637-9652 for your reservation



Easter Sunday Prime Rib Brunch

Sunday, March 27
*** TWO SEATINGS ***
10 am & 12:30pm

\$39.95/adult, \$15.95/ child (12 & under) – Includes free admission to the Valley, with a special keiki Easter Egg hunt at 12pm



Ho'i Hou i ke Kahua Return to the Foundation

SAVE THE DATE

SUNDAY, MAY 1ST
6PM DOORS OPEN
PIKAKE PAVILION

Help Return Pu'ukua

A fundraiser to help return the last remaining parcel of land to the Waimea Valley community.

For details visit waimeavalley.net
#puukua #hawaiihere

HOME OF THE AWARD-WINNING
HALEIWA FARMERS' MARKET
EVERY THURSDAY, 2 - 6PM



NEW

Kama'aina Keiki Days

Every Wednesday
9am - 5pm

Free admission for all kama'aina keiki 12 & under!
Plus activities, games, hiking, and much more

NEW WEEKEND BRUNCH MENU!



The Proud Peacock RESTAURANT at Waimea Valley

Tuesday - Friday: Lunch 11am - 3pm, **Saturday - Sunday:** Brunch 10am - 3pm,
Happy Hour 3 - 6pm Happy Hour 3 - 6pm



WAIMEA VALLEY
HI'IPAKA LLC

On the North Shore Across from Waimea Bay
Open 9am - 5pm Daily • Call: (808) 638-7766

WAIMEAVALLEY.NET

WHERE HAWAII COMES ALIVE



EASTER
SONRISE
SERVICE

HALEIWA ALI' I BEACH PARK
MARCH 25 - MARCH 27

Good Friday Service
Friday Night 3/25 - 7:00pm
Service, Worship and Communion
w/ Keiki Tent

"Worship the King"
Saturday Night 3/26 - 7:00pm
Worship and Encouragement

Easter SONrise
Sunday Morning 3/27 - 6:30am
Service and Worship
For the Keiki, Illusionist Mike Villoria
(look for the Keiki Tent)
FREE Shuttle Service from Kaiaka Park
for Sunday Morning

\$750 EASY ADVANCE*
at Liberty Tax,
at no additional cost!



**Apply for an Easy Advance
and get money FAST.**

MOST WITHIN 24 HOURS

1680 Wilikina Dr Wahiawa, HI 96786 808-622-2677	66-560 Kamehameha Hwy Haleiwa, HI 96712 808-637-2222	203 S Kamehameha Hwy Wahiawa, HI 96786 808-622-0222
---	--	---

866-871-1040
Liberty Tax.com

 libertytax  libertytax

*An Easy Advance (EA) is a \$750 loan secured by your tax refund and is offered by Republic Bank & Trust Company, member FDIC, to qualifying applicants. There are no fees or interest associated with the EA. Subject to underwriting and approval. EA proceeds are typically available within 24 hours of IRS acceptance of tax return or within 24 hours of filing for those filing before the IRS start date), however, if direct deposit is selected, it may take additional time for your financial institution to post the funds to your account. Visit your Liberty office to learn about the cost and timing of all filing and product options. Valid at participating locations. Valid Jan. 4-Feb. 29, 2016.

 **Lucky we live Hawaii**

*Friends of Waiialua Library Present
The third of Our Diverse Voices Series*

**From the first cut
to the last string...
"the birth of an ukulele"**



**Thursday, March 17
reception at 4:30
presentation from 5-6PM..**

**Featuring Haleiwa Ukulele Luthier
Musician and Songwriter
Joe Green**

Go Green <http://joegreenukulele.com/>



Council Chair
Ernie Martin
Serving You in District 2

Council Begins Budget Review Process

It's that time of the year again when the Council starts its in-depth review of the City's 2016-2017 budget. By law, an executive budget must be submitted each year by the mayor, usually in early March, and approved by the Council by the end of June. Upon adoption by the Council, the budget is subject to approval and/or veto by the mayor and if necessary, subsequent override by the Council.

Specifically, the Council must approve the Executive Operating Budget, Executive Capital Budget, Legislative Budget and the Honolulu Authority for Rapid Transit's (HART) budget. The respective budgets are designated as bills and go through the required three Council public hearings and three Budget Committee meetings. The Council will spend many hours from March to June, carefully deliberating the City's budget. This three month process presents a window of opportunity for the public to suggest alternatives and voice their opinions directly to their respective councilmember.

The proposed Fiscal Year 2016-17 Operating Budget of \$2.3 billion and the \$494 million Capital Improvement Program Budget will be subject to considerable debate. Funding the rail project, sewer improvements, road repaving, homelessness and a host of other issues will dominate budget deliberations at the City Council for the next several weeks.

In addition to passing a balanced budget, the Council adopts revenue measures to generate the monies necessary to cover the costs of these budgets, including various financing mechanisms such as taxes, fees and bond proceeds to finance the proposed budgets for the City. All proposed revenue generating legislation is subject to amendment by the Council which must annually set real property tax rates in conjunction with the adoption of the City budgets.

Budgeting is a crucial public policy-making process. Because the City's financial resources are limited, the budget is a means for public policymakers to choose between competing requests. During budget deliberations, councilmembers respond directly to constituents' concerns and may propose budget amendments to include funding that addresses specific district needs and ensures that quality services are provided to the public in the ensuing fiscal year.

It is the Council's responsibility to ensure that the budget proposed by the mayor is fiscally-prudent and to also serve as the "checks and balances" for the public during the budget decision making

process. As Chair of the City Council, I will see to it that we hold the line on unnecessary expenditures and that your hard earned taxpayer money are used wisely and efficiently.

**North Shore
Neighborhood Board #27**

**Tuesday, March 22, 2016
7 p.m. at**

Waialua Elementary School

The next meeting of the North Shore Neighborhood Board will hear a presentation about Weed Abatement and discuss changes to the Haleiwa Special Design District as it relates to lunch wagons along with updates from the City and County, HPD, HFD, and other elected officials. Sign up at for minutes and agenda the meetings at: <https://www.honolulu.gov/esub/> email-subscribe-nco or call Kathleen at 637-8545 for more information or any questions.

**Aloha from the
Paalaa Kai Bakery
Ohana**

**Wishing you & your
family an enjoyable
Easter Sunday!**



**OPEN DAILY
5:30AM - 7:00PM**

**Make your gathering
even more special
with our delicious
Easter treats!**



MAHALO

To my wonderful North Shore community,

I wanted to send out a huge MAHALO to everyone who pitched in and helped save my home from the huge surf during the week of the Eddie. As many of you saw on the news, a portion of my sea wall collapsed and the waves nearly took my home out to sea. Because of the kind people in this community, my home was saved! Neighbors, family and friends all came together and got the word out quick that I needed help. Almost immediately, people began showing up to lend a helping hand or donate supplies, equipment, etc. We had strangers pulling off the road and running in to help us too - even tourists! People worked tirelessly together for hours and hours. With the leadership of Will and Mark from Gundaker Works, LLC as well as input from neighbors like Ted, Eric, Ralph, Nick and many others...a solution was born to save my home and it worked! My neighbor, Keoni, powered our lights allowing us to work late into the night. Genai was a big help in the recruiting by holding a sign on the side of the road asking for help. We even had neighborhood kids like HJ and Aiden who hustled and never stopped helping. Big shout out to Paul and the Pioneer ACE Hardware team who extended their hours for us and even donated water and ice for our volunteers. To my God Daughter's friends who came down after work with truck loads of supplies, food for the volunteers and lots of energy to help all the way until the end. The list of people goes on and on. I know I am missing many of you because honestly, most of you were strangers who didn't even know me or my family and you helped anyway. The PURE ALOHA that was shown that day is something I will never forget...I simply cannot thank you all enough!

From the bottom of my heart, MAHALO NORTH SHORE OHANA!

Aloha,
Mary Lou Strachan



**DARING
FAITH**
THE KEY TO MIRACLES

DARE TO BELIEVE
EASTER SERVICE
Sunday • 9am
Haleiwa Elementary School

**GOOD FRIDAY
SERVICE**
Friday March 25th • 7pm
Neal Blaisdell Center
with all the New Hope churches

**JEWS FOR JESUS
PASSOVER CELEBRATION**
Saturday March 19 • 7pm
100 Kahelu Avenue, Mililani Tech Park

 **New Hope** • nhcohaiwa.org
Haleiwa



 **SunEdison**[®]

We have  **Eggs-traordinary** 

**folks who work at the Kahuku
and Kawaihoa Wind Projects.**



Democratic Party of Hawaii Presidential Preference Polling (Caucus)

Come and vote for your candidate for President.

Saturday, March 26 at 1 pm

Hillary Clinton (www.hillaryclinton.com) or
Bernie Sanders (www.hawaiiforbernie.com)

North Shore residents vote at:
Kahuku High School cafeteria

(only for voters in House District 47 represented by Representative Feki Pouha – residents from Haleiwa to Waiahole)

OR

Mililani High School cafeteria

(only for voters in House District 45 represented by Representative Lauren Matsumoto – residents from Mokuleia to Mililani/Waipio Acres)

Voters in Waialua can look at the map at
<http://files.hawaii.gov/elections/files/maps/electionmaps/OAHU9.pdf>
to determine if they are in HD 47 (voting in Kahuku) or HD 45 (voting in Mililani)

Please arrive early and bring a photo ID.

You can register to vote and register for the Democratic Party at your site on the 26th (please arrive early if you need to register). Any eligible voter may join the Party and vote for President on Saturday, March 26 at 1 pm.

Please arrive early to help the process run smoothly.

More information is available from the Democratic Party of Hawaii
HD 45 Chairperson Kathleen Pahinui, 637-8545 • HD 47 Chairperson Elizabeth Rago, district47dems@gmail.com
<http://www.oahudemocrats.org/> 596-2980

Power in The RISEN SAVIOR EASTER SERVICES

Sunday – March 27, 2016
7:30 AM



SPEAKER: Pastor Dorcas Fuiava
WAIALUA COMMUNITY ASSOCIATION

Sponsored by
HALEIWA EVANGELICAL MISSION
INTERNATIONAL
(808-637-4567)

(Please stay after for light refreshments
and fellowship)



PAALAA KAI BAKERY

CLIP OR SNAP SPECIAL

CLIP or SNAP

*a photo of this coupon
and show to SAVE @ PKB!*



"Da Best"

25% OFF
ALL PKB
FRESHLY MADE
SANDWICHES



*Offer cannot be combined with PKB DaBest card
or other promotional discounts. Offer valid
between March 15 - 29, 2016.*



**Representative
Lauren
Matsumoto
Serving You in District 45**

Fighting Alzheimer's From Sunrise to Sunset

There are many members of our community who know what it's like to have a close family member, relative, or friend be diagnosed with Alzheimer's Disease. These individuals equally understand the challenges to the person diagnosed with the disease as well as to those who assume caregiving responsibilities. An Alzheimer's diagnosis does not mean that there will no longer be times of joy, shared laughter and companionship. It often develops gradually, offering time to adjust to the diagnosis, plan ahead, and spend quality time together.

With an ever-aging population, Alzheimer's is a growing public health concern. According to the Alzheimer's Association, there are currently over 5 million Americans living with the disease. Seventy percent of those with Alzheimer's live at home, which means it impacts the daily lives of millions more family members. It is the sixth leading cause of death in the United States and affects 26,000 Hawaii residents. By the year 2025, 35,000 residents will be living with Alzheimer's. In Hawaii, Medicaid spending on people with Alzheimer's and dementia in 2015 was approximately \$189 million, and Medicaid costs will increase 46% by 2025, totaling an unprecedented \$901 million. There are nearly 65,000 family caregivers in Hawaii providing 74 million hours of unpaid caring for their loved ones living with Alzheimer's disease. A study released by the New England Journal of Medicine reports that Alzheimer's disease is now the most expensive disease in America, surpassing both cancer and heart disease.

The Hawaii State Legislature is hearing several bills to aid in the fight against Alzheimer's disease. SB 2069 addresses issues related to the disease and implements Hawaii's Alzheimer's State Plan strategies. SB 2075 focuses on a public awareness campaign to reduce stigma and prevention, and encourage early and accurate diagnosis. HB 1876/SB 2067 requires dementia training standards for dementia care providers. These bills are still moving through the legislature.

The mission of the Alzheimer's Association is to eliminate the disease through the advancement of research, provide and enhance care and support for all affected, and reduce the risk of dementia through the promotion of brain health. If you have a family member with Alzheimer's or just want more information on the disease, they offer local caregiver educational classes, support groups, and emotional,

social, and educational support. Additionally, individuals and families are encouraged to participate in The Alzheimer's Association Walk to End Alzheimer's, the world's largest event to raise awareness and funds for Alzheimer's care, support, and research. For more information, please call 808-591-2771, or visit ALZ.org/Hawaii.

As always, please feel free to contact me if you have questions or concerns about happenings in our community. Call me at (808) 586-9490, email RepMatsumoto@Capitol.Hawaii.gov, or visit RepMatsumoto.com.

BREAKFAST

7 AM to 10:45 AM DAILY



Haleiwa Town Center - 637-5095

\$2.00 Off with this Coupon

Some Restrictions Apply. See Restaurant for Details.
When Ordering Regular Priced Items. Good Anytime. One Coupon Per Person.
Can Not Be Combined with Other Discounts. Expires 06/30/2016.



Lili'uokalani Protestant Church

**Palm Sunday,
March 20, 2016
and
Easter Sunday,
March 27, 2016**

**Service begins at 10:00 a.m.
with Kahu Ken Makuakane**



State Representative
Feki Pouha
Serving You in District 47

After having seven long years of an Eddie drought, the big wave surfing event was successfully held this year. I'd like to personally thank the Department of Transportation, the Honolulu Police Department, lifeguards, water safety and all others involved that made this iconic sporting showcase smooth and eventful. But most of all congratulations to North Shore native and winner of the 31st Eddie, John John Florence and Mahalo to all the other riders for a fantastic show.

I recently participated in a talk story session with the Pacific Century Fellows. This group of young professionals come from all walks of life, fields, and professions. Founded and chaired by Mufi Hanneman, this program was started nearly 20 years ago and is a great way for emerging leaders in our community to develop their leadership capacity.

In the legislature, we've recently completed first crossover. Between March 3rd - March 8th we placed final votes on over 300 measures. Of great concern to our community were HB 2501 HD2, Relating to Water Rights, and HB 1850 HD1, Relating to Taxation.

HB 2501 would allow Alexander & Baldwin to retain water rights given to them under a previous lease. Some of the competing interests surrounding this Bill pits local farmers (more specifically, taro farmers) against the interests of "Green Energy" producers. This translates to protecting culturally important agricultural practices, over the future of our state's energy goals and our ultimate goal of becoming fossil fuel free when it comes to energy production.

As many of you know, I have recently cast a vote "With Reservations" (WR) regarding HB2501 (Relating to Water Rights). A WR is neither an absolute "yes" nor is it an absolute "no". I cast a WR vote on this matter because I view this issue as one laden with various competing interests and complications that deserve careful thought and contemplation before taking definitive action.

HB 1850 HD1 would allow the transient accommodations brokers to register as tax collections agents and remit general excise and transient accommodations tax (TAT). This bill essentially gives the power to collect our Transient Accommodations Tax to a third party, as long as they meet certain criteria determined by the State. The intent of this bill is designed to help ensure that the TAT is collected from those vacation rentals who advertise vacancies

with the third party tax collector, giving the State an additional way to capture TAT that would possibly go uncollected.

Most of the enforcement power over vacation rentals, use permitting, building code permitting, traffic issues, etc., are within the City and County's jurisdiction. Since collection of the TAT is the only real enforcement mechanism available to the State against both legal and illegal vacation rentals, I felt that this issue deserved more discussion to further develop the issues involved with this measure before casting a definitive "yes" or "no" vote. If you have questions, concerns or comments about any other bills, please feel free to contact my office.

New North Shore Yoga Studio



OPEN SPACE
Y O G A

New Student \$40
for 30 days of Yoga
Local residents with ID

yogaopenspace.com

The purpose of yoga is to unify the body, breath and mind, creating a balanced all-around development of human potential. Yoga requires nothing more than the desire to feel better and think clearer in all areas of life.

66-590 Kam Hwy 2nd fl
Haleiwa HI, 96712

Drop ins welcome & Mat rental
808 232- 8851

Daily Classes, Workshops, 2016 200 RYT Teacher Training & Private Yoga session



Polynesian Treasures

Hawaii's largest selection of Polynesian handicrafts and Hawaiian inspired gifts.

North Shore Marketplace * Haleiwa, Hawaii
Open daily from 10 am * (808) 637-1288

"My Only Purpose is to deliver successful results!"

STERMAN REALTY

66-250 Kamehameha Hwy. Ste.D-100
Haleiwa, HI 96712

Off: 808-637-6200 Email: Caroline@Sterman.com

25 Years Experience in Resort Real Estate working
Buyers — Seller — Property Mgr.



CAROLINE TORRES RS-77326

Cell: 808-780-4811

"The shortest distance between paradise and the place you call home."



North Shore Chamber of Commerce News

Chamber Column
By Ed Korybski

The Chamber is excited to announce some new developments in the ongoing efforts to improve our North Shore infrastructure.

Haleiwa Walkways

I recently met with Department of Transportation officials, who informed me that they have several options for Haleiwa walkway designs. In May, the City plans to organize a community meeting to present and get feedback on those options. Once a plan has been finalized, RM Towill will complete the design and construction could begin in the second half of 2017.

This is a great step forward for the Haleiwa walkways project, which has been in the works for over 25 years. This project will incorporate the "Complete Streets" model to ensure safe, convenient, and comfortable access for all users, including pedestrians, bicyclists, motorists, and transit riders. In addition, the plan will consider bike paths, parking, and landscaping to help improve the overall experience of Haleiwa town.

North Shore HPD Bike Patrols

At the Chamber's Membership Meeting on March 3, Sergeant Eli Walters announced that HPD is exploring a pilot bicycle patrol project for Haleiwa. These units will be highly mobile and will help increase police presence and engagement in the community. An implementation date has not been established, but several officers have completed the training.

FedEx Drop Box

In addition to the many business services available at the Chamber office, we also now have a FedEx Drop Box outside our convenient Haleiwa town location (66-590 Kam Highway, across from the Post Office). Previously, the closest FedEx box to the North Shore was in Mililani.

The next Chamber Membership Meeting is Thursday, April 28, 8:00 a.m. at Haleiwa Joe's. We'll also hold our Annual Elections at this event, and I hope to see you there.

north shore
COMMUNITY
CLOTHING SWAP

ALL AGES AND SIZES

DONATE OR TRADE IN THOSE "NO LONGER USEFUL"
NEAT CLOTHES FOR USEFUL ONES WITH OUR COMMUNITY!

For More Info Email: aloha@harbornorthshore.org or
Call 808-753-4396

SATURDAY MARCH 19th 9-11 AM
WAIALUA ELEMENTARY CAFETERIA

IN THE COUNTRY
Hosted by Harbor Church North Shore



Return to Pixie Hollow for a heartwarming adventure, Disney's *Tinker Bell and the Legend of the NeverBeast*. An ancient myth of a massive creature sparks the curiosity of Tinker Bell and her good friend Fawn, an animal fairy who's not afraid to break the rules to help an animal in need. But this creature is not welcome in Pixie Hollow — and the scout fairies are determined to capture the mysterious beast, who they fear will destroy their home. Fawn must convince her fairy friends to risk everything to rescue the NeverBeast.

Waiialua Community Association
Friday, March 18, 2016 at 7 p.m.

For more info contact: 6374606



**Civic Engagement and
Community Building
By
Blake McElheny**

**North Shore Neighborhood Board Opposes
NextEra Takeover of HECO**

At its February 23 meeting the North Shore Neighborhood Board (“NSNB”) unanimously passed a Resolution requesting that the State of Hawaii Public Utilities Commission (“PUC”) reject the NextEra acquisition of Hawaii’s utility monopoly, Hawaiian Electric Company (“HECO”).

The Resolution captures three main points: expressing support for the State’s renewable energy goals; requesting the State of Hawaii and the City and County of Honolulu to fully study all possible utility ownership models and the processes needed to convert to each; and rejecting the NextEra takeover.

The Board received a presentation on the takeover attempt from the Pacific Hui. The Pacific Hui is visiting community groups around the State to increase community awareness about the proposed NextEra takeover of HECO and its projected impacts.

The presentation highlighted several realities that were striking: Hawaii has the highest retail electricity prices in the United States; the State of Hawaii has set a goal of 100 percent renewable energy in Hawaii by 2045; in 2014 21% of the energy used in Hawaii came from renewable energy sources (Hawaii Island specifically is already utilizing nearly 50% renewable energy); and NextEra’s current utility business in Florida relies predominantly and increasingly on fossil fuels like gas and coal, as well as nuclear energy (with only 0.07 percent of its customers using rooftop solar).

Additional concerns were raised about the fact that NextEra is based 4,851 miles from Hawaii, and that HECO, upon acquisition, would become just 1 of 900 companies in NextEra’s portfolio. Moreover, the public is concerned that NextEra has announced that it will spend \$30 Billion on new construction, potentially costing each Hawaii family over \$100,000 in rate increases over time.

NextEra’s centralized generation business model and these new centralized generation construction plans would likely severely curtail competition in the power producer market. This in turn could negatively impact residents and small businesses that seek to take advantage of more power options, lower costs, and decentralized generation opportunities.

Lastly, as has been widely reported, a diverse set of community groups and leaders join the NSNB in opposing the takeover as currently presented including the State of Hawaii Consumer Advocate, Governor David Ige, many State legislators and County councilmembers, and Hawaii and Maui Counties.

Sea-level rise, coastal erosion, climate change, and other global economic factors are aligning to increase the stakes for coastal communities like the North Shore in

these energy discussions. Isolated by the Pacific Ocean, Hawaii is the most petroleum-dependent state in the United States.

However, the North Shore is in fact a leader in the clean energy future for Oahu. The North Shore currently produces roughly 18% of the renewable energy produced on Oahu. Annually, the North Shore consumes roughly 170,000 MWh of electricity while it produces roughly 310,000 MWh (projected to increase to 466,000 MWh) from the utility scale wind farms and residential roof top systems.

The Energy Justice Program (“EJP”) launched this year within the Environmental Law Program at the University of Hawaii William S. Richardson School of Law (<http://manoa.hawaii.edu/energylaw/>). Because of the North Shore’s unique circumstances and residents’ keen interest in clean and just energy, the EJP is continuing to gather community feedback from North Shore residents in order to help the community outline key components of a North Shore regional renewable energy plan.

In addition, they are helping the community identify and discuss key policy opportunities and barriers to pursue energy justice pathways in community energy planning. Moreover, the EJP seeks to help make concrete recommendations to the community and/or policy makers regarding next steps for development of the regional renewable energy plan.

Associate Professor Shalanda Baker, Director of the Energy Justice Program at the UH William S. Richardson School of Law, sees the North Shore’s energy planning efforts as an opportunity to widen the statewide conversation about energy justice. “Energy justice is universal access to affordable, renewable energy,” Baker says.

Therefore, as these processes move forward the North Shore is rightly positioned to play a key role in the deeper dialog concerning Hawaii’s energy transition, energy justice, and energy democracy in Hawaii.

Round one of the PUC hearings to determine if the NextEra takeover is in the public interest went from November 30 to December 16, 2015. Round two went from February 1 to February 10, 2016. Round three began February 29th and concluded on March 1. The PUC’s decision may come as early as June 2016.

You may watch Olelo’s “video on demand” of the PUC hearings that took place at <https://www.youtube.com/user/olelocm>.

The Public Utilities Commission welcomes community input on the proposed takeover and you are encouraged to make your voice heard on the takeover by emailing comments to puc.comments@hawaii.gov

Please make sure to reference Docket No. 2015-0022 in your comments. You can also write the PUC at 465 A. King Street, #103, Honolulu, HI, 96813.

Lastly, you can email your thoughts on the proposed takeover to the Governor (gov@hawaii.gov), all of the Hawaii State Senators (sens@capitol.hawaii.gov), and all of the Hawaii State Representatives (reps@capitol.hawaii.gov).

If you are interested in learning more about energy issues and want to follow the PUC proceedings in depth visit <http://ililanimedia.blogspot.com> to find daily updates on these topics.

A Success Story of the Pupukea Marine Life Conservation District

By Former State Senator Robert Bunda

North Shore residents and visitors can enjoy the natural beauty of Shark's Cove in the winter when crashing waves create a spectacular show, but it is in the summer when the splendor of Shark's Cove can be seen both above and below the surface. Today, the increased abundance of fish and marine life in the district is carefully monitored by a group of individuals dedicated to the preservation of the area. Malama Pupukea-Waimea, a volunteer-based non-profit, was formed in 2005 as part of the State's Makai Watch community stewardship program. I commend the group for their passionate public education effort and for providing an additional layer of protection to the area after the conservation foundation was first laid in 1983. Many of the group members were also part of the effort that resulted in the 2002 expansion of the MLCD from the original 25 acres to over one hundred acres under protection today. I was fortunate to be a part of that effort and it is a success story worth telling.

At the February 1999 meeting of the North Shore Neighborhood Board, the subject of the Marine Life Conservation District at Pupukea surfaced as a community concern. Despite the 1983 designation of the area as a conservation district, the regulations in effect at the time were incredibly weak. Spearfishing without diving gear was permitted throughout the district and the use of nets was allowed in the northern portion. SCUBA divers could transit the MLCD with fish taken outside the district which made enforcement problematic. Needless to say, there was a growing concern that these regulations were neither sufficient nor effective at protecting the marine life at the Pupukea MLCD.

Moved by the obvious need for better protection of this natural resource, I met with the Director of the Department of Land and Natural Resources in March, seventeen years ago this month, to request the formulation of new regulations to amend those adopted in 1983. My sense was that there would be significant support for a prohibition against the taking or injuring of any marine life in the district. Although I was warned that it would be controversial and likely met with opposition from fishermen, both recreational and commercial, and I decided it was time to test the waters.



In spite of the magnitude of the task, DLNR's Division of Aquatic Resources stepped up to help facilitate the formation and meeting schedule for a unique exercise in community based management. I submitted a questionnaire in the July 1999 issue of the North Shore News, asking for public input. Most of the people who took the time to respond had lived on the north shore for an average of 25 years and testified that the fish population was declining. I even received a response from a nineteen year old young man in Army basic training on the mainland whose father had sent him the NSN questionnaire. He offered his observations, having grown up in Pupukea and said he had been diving there since he was ten years old. Writing in support of stricter regulations, he pleaded that "the marine life has dropped really, really bad in the last six or seven years and I think it's getting way out of hand and we need to do something". One father of young children said he and his family enjoyed Shark's Cove all year round, especially the summer but because of the spearfishing, most of the fish would be gone by June or July. In August of 1999, at a meeting at Sunset Beach Elementary, major stakeholder groups were identified. Easier said than done, ten representatives were elected from within each of the groups of recreational and commercial fishers, recreational and commercial divers, boaters, scientists, conservationists, local community, native Hawaiian community and Neighborhood Board members. As predicted, it was contentious and sometime doubtful that common ground could be found. The one

Continued on page13

Continued from page 12

unifying fact that everyone acknowledged was that fish were definitely not as abundant as they once were and something needed to be done. The Task Force met monthly from September to May of 2000 to finalize its recommendations to DLNR. This was followed by a series of public meetings on the proposed changes.

In March of 2002, the conservation district was expanded to include Waimea Bay. With the boundaries off Pupukea Beach Park moved farther out to sea, the MLCD is now bounded by a line extending due west from Kualua Point to a point 100 yards off shore then southerly to the most seaward exposed rock of the Wananapaoa islets on the south side of Waimea Bay then due southeast to shore. The new rules banned spearfishing in the district and but allowed hook and line fishing from the shore of Waimea Bay, with two poles per person. Limits were placed on limu harvesting but any other fishing for or taking of marine life was prohibited.

In June of 2002, based on the Division of Aquatic Resources contention that opelu and akule supplies were plentiful, DLNR held public hearings to allow nets in Waimea Bay for opelu in August and September and for akule in November and December. In support of the recreational fishermen who opposed the nets, I strongly recommended that the Department review scientific and anecdotal data to support this assumption. The rule change was approved the following year. In 2005, DLNR advocated amending the rules once again to allow pole fishing in other areas of the MLCD. Citing the obvious problems of enforcement, scientific monitoring and a perceived reversal of the whole community based management effort, I strongly opposed this proposed rule change that was fortunately shelved.

Initiating the expansion of the Pupukea MLCD was a gratifying accomplishment of my service as a State Senator, one that will benefit not just the district but our entire marine eco system. Scientific evidence clearly shows that fish and coral dispersal re-

sults in widespread population increases and is not restricted to a specific area like Pupukea. The MLCD has become a nursery that today helps to replenish marine life far beyond the North Shore. Mahalo to Malama Pupukea-Waimea for the dedication and vigilance that will help to protect this incredible natural resource into perpetuity.

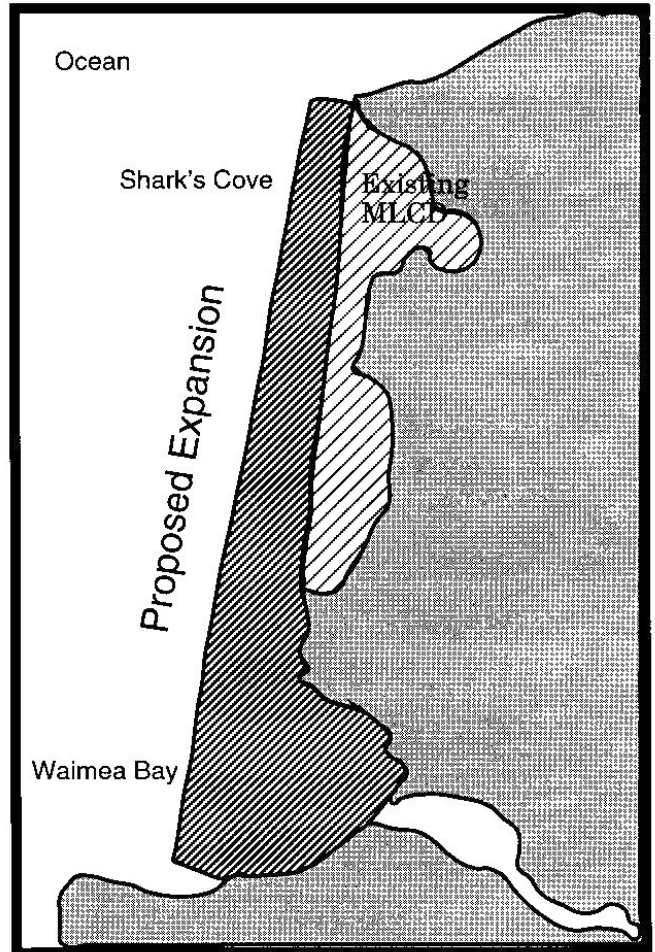

This map shows the Task Force proposed expansion that was approved by DLNR that increased the area from 25 to 100 acres.

\$100
Partial Highlight
 Includes a complimentary conditioning treatment
808.341.5630
 hairbycarlyells.com
 Salon La Sirena • Waialua

New Client SPECIAL!

Hair by Carly Ells
 AVEDA HAIR CARE PROFESSIONAL

Barbara Fisher
Doctor of Acupuncture

66-560 Kamehameha Hwy., Suite 5
 P.O. Box 574 Haleiwa, Hawaii 96712
 Phone: (808) 637-8500

Serving the
North Shore Community



WAIALUA FEDERAL CREDIT UNION

**67-292 GOODALE AVE #A2
(808) 637-5980
www.waialuafcu.com**

Visit us today.



**Current World Champion - Africa's Jared Houston riding high at
Mike Stewart Kellogg's Invitational**

Photo By: banzaibetty.com



BANZAI NORTH SHORE WIRELESS

MIKE STEWART KELLOGG'S PIPE INVITATIONAL FINISHED IN EPIC SURF

The Mike Stewart Pipe Kellogg's Invitational finished up on the last day of the waiting period and it was a day to remember. Surf was pretty perfect and shallow reef conditions on the outside made for epic, challenging conditions for the competitors. Rights and lefts filled the Pipeline arena with perfect ramps for the worlds best bodyboarders to pull off critical tube riding and the crazy technical air maneuvers they are known for. Pierre Costes from France won the Mens Pro division. Hawaii's Jacob Romero was second representing Hawaii well against the international invitees. In the Drop Knee division it was Hawaii's Dave Hubbard, Kauai in first, pulling into a right tube and wowing the crowd. Dayton Wago was second, Sammy Morretino from Kauai 3rd and Mack Crilley 4th.

Japan's Ayaka Suzuki surprised everyone with big rolls in critical surf to take the win. Brazils Jessica Becker was solid in second. Karla Costa, Brazil, took 3rd place. Hawaii's Tanner McDaniel won the Junior division taking out the current Junior World Champion born in Rio De Janeiro, Socrates Santana. It was a battle till the end with McDaniel edging out the champ. For complete results go to the web address below!

<http://www.f-ridescorere.com/temp/f-draw-ibahi.html#signet6>

THE GO BIG PROJECT CREW VISITS THE OUTER REEFS

It was an epic big wave project out to the outer reefs to film 7 big wave riders doing their thing in the hopes of declaring an "expression session" winner. It was a bit different because the surfers were Women who rarely get to do surf projects like this, it was expensive! The Women were warriors and included Emi Erickson, Brittany Gomulka, Silvia Nabuco, Carly Wilson, Polly Kai Ralda, Wrenna Delgado and Raquel Heckert. The project was organized by the "Go Big Project" crew who are getting a lot of different stories from around the big wave surf scene. The ladies were pretty stoked and voted later to share the "prize" and just celebrate their individual accomplishments and just having some good ole' fun. Check out the trailer @thegobigproject. Congrats ladies you are all Wahine Warriors and deserve much respect!

THE WSL ON THE MOVE

The WSL World Tour kicked off in Australia and local surfers headed to Tahiti for the new district events there. Jodi Wilmott, the WSL Hawaii Manager, is working hard to step up opportunities for local surfers including more events and doing family style gatherings and work shops for our aspiring young pros. The plan is to develop scholarship programs, produce more events and expand mentorship to include knowledge of other parts of the surfing industry. Become a member and learn more! www.worldsurfleague.com

Correction from last issue: Jodi Kealoha's 808SUP workouts and adventures has an 800 number (800) SUP-0826 so Take a Stand with her and her crew. www.hi808sup.com

Do you have press info, news and scoops! Email me! banzaib@hawaii.rr.com



Video 🌸 Media
🌸 Photos & Press 🌸
Banzai Productions
Produces all Your Video
Radio & Media Needs
Special Rates on
Commercials - Web Videos
Photos - Social - Press
25 Years of Experience

808- 781- 2535





In Partnership with
The Queen Liliu'okalani Children's Center
The Waialua Community Association Proudly
presents a Special Showing of

The Haumāna

A film by, KEO WOOLFORD

When the charismatic host of a struggling tourist show in Waikīkī accepts the challenge of leading a group of high school boys through the demanding discipline for a traditional hula festival, he becomes as much a student as a teacher when he reconnects with the culture he previously abandoned. (Program may contain language (minimal) that some parents may find inappropriate)

DOOR PRIZES

April 8, 2016

at

The Waialua Community Association Gym

6:00 PM Sign-In and Snacks

6:30 PM – Short Film by Waialua Resident,
Kuuipo Garrido, featuring community children

7:00 PM Feature Film "The Haumana"

He Pu'uwai Hamama

A Generous and Open Heart

Story by: Victoria Williams

Imagine this: someone who feeds the homeless, reads bedtime stories to children in the hospital, fundraises for people with special needs, and is a budding motivational speaker all at once. Who do you picture? Well, we have found all these qualities wrapped up into one very talented young girl.

Her name is Pawehimaikaleikaumakailihiaokalani Binz, or "Pawehi" for short. A 5th grader at Waiialua Elementary School, Pawehi currently holds the title for Miss Hawai'i Elementary America 2015! A title well earned, as she has worked with organizations such as the Next Step Homeless Shelter, the Special Olympics "Cop on Top" program, the Prevent Child Abuse Teddy Bear Drive, and St. John's Hospital. Pawehi says "Building Respect And Values for Everyone" is one of her top priorities, and she is always encouraging other keiki to be "B.R.A.V.E." everywhere she goes.

Sharing her love of song and dance, Pawehi has also performed at Maunalani Nursing Home, Arcadia Retirement Home and Tripler's Fisher House, proving that a smile really is contagious. Not only is she a vibrant spirit behind the scenes, but also a shining star on the stage as well. Between singing the National Anthem and Hawai'i Pono'i for UH volleyball games and the Waiialua Little League, Pawehi also participated in Jenn Boneza's OC16 special report for WWII 442nd Veterans, and considers listening to their stories a privilege she will never forget.

In her free time Pawehi loves the beach, dancing at her studio, Applause Performance Academy in Wahiawa, and of course, spending time with her 'ohana here in Hale'iwa/Waiialua. As time flies by



for this little busy bee, Pawehi would like to give a big mahalo to all of those who have helped her along the way, including The Miss Diamond Darling & Miss Hawai'i Elementary America directors and staff.

Although she is sad to give up her title to the next Miss Hawai'i Elementary America this March, Pawehi is proud to have had the opportunity to be crowned in 2015 and wishes the best for the next upcoming winner. Continuing on with her endeavors, Pawehi plans to keep working hard and hopes to become your local Miss Junior High in the next few years!



(L-R: Carl Akerman, Director PUEO, Maylee Tangaro-5th grade recipient, Dotty Kelly-Paddock, Uilani Kaitoku) The PUEO Program (Partnership in Unlimited Educational Opportunities) shared some exciting news from Hau'ula Elementary, 5th grader Maylee Tangaro was accepted into the seven-year educational scholarship program. It is the first time a recipient has been accepted from the Kahuku complex elementary schools. For more information about the program please visit <http://www.punahou.edu/about/public-purpose/pueo/index.aspx>.



FRIENDS of KA'ENA

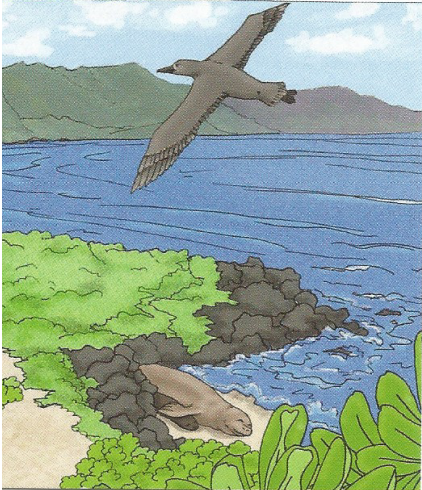
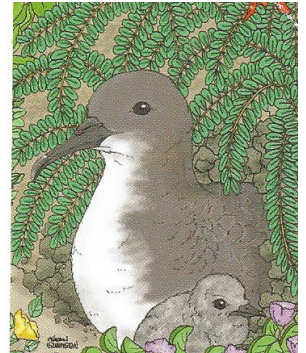

Help us keep Ka'ena clean and safe. Follow Park Rules to protect the rich resources of Ka'ena. Use your old grocery bags and collect trash on your way out of the park. Every little bit helps!



JOIN US!

www.friendsofkaena.org

Have Questions? Email us at info@friendsofkaena.org

BULLETIN BOARD

Hank's Welding

Certified, mobile, fabrication & installation services, specializing in stainless steel welding, qualified to weld Everything Above Water!

Henry J. Merrill
Owner

We Get It Done Right!
(808) 690-0392

NORTH SHORE LAWN SERVICES
No job too big or too small we do it ALL

OLE SEYLER
Free estimate

Mowing, Weed Whacking, Hedge Trimming,
Small Trees, Full Clean Up

59-720 Pupukea Plc.
(808)375-7178
olafseyler@gmail.com



Restaurants & Food Establishments

North Shore News is offering special ad rates in the next issue.

Publication Date: March 30, 2016

Deadline Date: March 18, 2016

Call 637-3138 for more info

Shannon Ayonon, LMT

MAT#14274

Call to schedule your appointment

Insurance Accepted with Dr.'s Approval

(808) 352-2677

Heavenly Touch Mobile Massage Services

"THE BULLETIN BOARD THAT IS IN EVERYONE'S HOME"

BULLETIN BOARD



Featuring the largest selection of certified organic produce on the North Shore. No panic...ours is organic. Open 7 days. Mon.-Sat. 9am-7pm. Sun. 9am-5pm

66-445 Kam. Hwy
Haleiwa, Hawaii 96712
Next to the Post Office
808-637-6729 • 808-637-1922 fax



DR. PORTER TURNBULL
Chiropractic Orthopedist
(808) 638-8740
Appointments available Mon.-Sat. (evenings by appointment)

- Industrial accidents & auto injuries
- Sports injuries • Spinal care
- Safe, Effective, and Gentle

N-C PLUMBING & SUPPLY

Cont. Lic. No. C-8913



- RESIDENTIAL & COMMERCIAL SALES & SERVICE
- CONTRACTING & DESIGN • HOME PLUMBING SERVICE
- PLUMBING FIXTURES, HEATERS • FREE ESTIMATES

Nestor P. Calilao (Owner)
P.O. Box 769
Waialua, HI 96791

Bus: 637-8662
Res: 638-5157
Cellular: 372-8718

BOW WOW BUNGALOWS

Licensed Boarding Kennel
North Shore, Oahu
Reasonable Rates
Ph. 637-2562
These Dogs Have Fun!



HALEIWA, HAWAII

Celebrating 40+ years of Professional Photo Services and Historic Images to the Community.
search: northshorephotohawaii.com



RB - 16762



JANINE OLGA HOL (RS) 72146
GRI, MRP, CDPE, SRS, WCR &
ALOHA A'INA WINNER 2015

C: (808) 927-2030

O: (808) 637-1997
F: (888) 231-1797
66-528 A KAM HWY HALEIWA, HI 96712
JANINEHOL@YAHOO.COM

Munden Design & Build

Lic.#BC19632

Design • Plans • Permits • Construction
Additions & New Residences

808 391-8616

Providing quality work since 1978

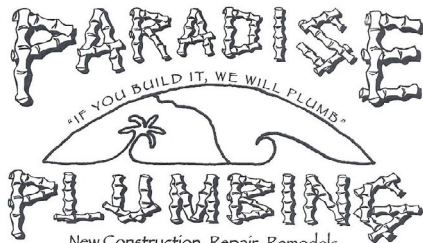

New Construction, Repair, Remodels

Dale Christensen C-29856 (808) 368-1473

New Construction • Drain Cleaning
Got Leaky? Call Greekz!
Commercial • Remodels • Line Locating • Copper • Galvanize
372-1820
Greekz Plumbing
#C-32939
Plumbing Service & Repair

Greekz Plumbing

License# C-32939
Phone 372-1820

The Lawn Ranger-
*We put the law back into your lawn,
no yard too hard,
no lawn too far gone...*
Trees, hedges, hauling,
multi acre properties.
Fully insured, 25 years experience.
258-6439



Dear Editor,

Thank you to the North Shore News for providing an in-depth analysis of water and watershed issues facing North Shore residents and families.

However, I was surprised to read Mr. Jeff Scott's attempts in his Letter to the Editor to "correct" the factual record presented by the article "North Shore Families Deserve Clean and Safe Water."

Many of Mr. Scott's arguments are either plain false or surprisingly end up reinforcing and emphasizing the very points he endeavors to challenge.

1. Contrary to Mr. Scott's opinion, the record clearly demonstrates rainstorms, power outages, and a variety of pollutants impact waters being discharged into, and discharged from, Lake Wilson ("Wahiawa Reservoir") and therefore affect the Kaiaka Bay Watershed.

Anyone can do simple and quick research to discover well documented sewage spills into both Lake Wilson and Kaukonahua Stream when storms led to power outages, large rainfalls, and other mishaps. For example, in 2008 about 226,000 gallons of combined treated and untreated wastewater spilled from the City's Wahiawa Wastewater Treatment Plant into Lake Wilson.

Moreover, during this same storm 675,000 gallons of partially treated sewage was discharged into Kaukonahua Stream from the Schofield Barracks Wastewater Treatment Plant.

Similarly, in 2003, an estimated 195,000 gallons of raw sewage spilled into Lake Wilson.

Sadly, as recently as this past September, 1,262 gallons of partially UV disinfected secondary treated effluent was released from the Wahiawa Wastewater Treatment Plant ("WWTP") into Lake Wilson as a result of power fluctuations affecting the plant.

In any event, while roughly 1.6 million gallons per day ("mgd") is discharged from the WWTP into Lake Wilson, roughly 8.9 mgd from Lake Wilson is discharged into the Wahiawa Irrigation System (as well as Kaukonahua Stream) as measured by a gage below the reservoir (Draft North Shore Watershed Management Plan, Honolulu Board of Water Supply, 2015, p. 3-9).

Moreover, the State of Hawaii Department of Health ("DOH") itself states "water quality issues in the area are also influenced by the pollution that is delivered to Kaiaka Bay as a result of draining Wahiawa Reservoir ("Lake Wilson") for dam safety and flood control purposes." (Karl Motoyama, Environmental Planning Office, DOH, Total Maximum Daily Loads (TMDLs) for the North and South Forks of Kaukonahua Stream, Oahu, Hawaii, p. 286, 2009.

Finally, it is essential to understand "In some events, in addition to tremendous rainfall in the coastal areas, the Wahiawa Reservoir overflows the spillway, allowing mauka rain-related water volumes to flow to the sea. When the spillway is overflowing, the dam no longer serves as a flood control device, and essentially stream flow volumes due to rainfall will flow unimpeded as if no dam existed" (Draft North Shore Watershed Management Plan, Honolulu BWS, p. 2-23, 2015). Even without overflows, the releases for dam safety and flood control can also mimic these effects.

In summary, in one of the documents Mr. Scott himself cites, the DOH notes that their ability to attain "water quality standards downstream (in Wahiawa Reservoir, Lower Kaukonahua Stream, Kiikii Estuary, and Kaiaka Bay) largely depends upon the manner in which Wahiawa Reservoir, its other pollutant sources (the WWTP, municipal drainage, and polluted runoff/diffuse pollution), and the Wahiawa Irrigation System are operated and

managed in the future." Total Maximum Daily Loads (TMDLs) for the North and South Forks of Kaukonahua Stream, Oahu, Hawaii, State of Hawaii Department of Health Environmental Health Administration Environmental Planning Office, p. ii, 2009.

2. Although Mr. Scott may not be aware of it, it is widely documented that the Schofield Barracks Wastewater Treatment Plant sewage discharges into the Wahiawa Irrigation System ("WIS"). The Schofield Barracks Wastewater Treatment Plant handles all wastewater processing for Helemano Military Reservation, Wheeler Army Airfield, Schofield Barracks, and Schofield Barracks East Range and "Under its agreement with Dole Foods the Army discharges approximately 4.0 mgd of R-2 quality recycled water from its Schofield Barracks Wastewater Treatment Plant into the irrigation ditch downstream from Lake Wilson. Due to the introduction of R-2 water into the system, irrigation water from the WIS is considered R-2 quality and its use is limited to the growing of trees and orchard crops" Wahiawa Irrigation System Economic Impact Study, State Department of Agriculture, pp. 5-6, 2008.

Moreover, the Annual Priority Pollutant Report for NPDES HI 0110141 dated February 6, 2016 from the Schofield Barracks Wastewater Treatment Plant Plant Manager, Aqua Engineers, states "There were no discharges to the Kaukonahua Stream in 2015."

Even though the outfall is going into the irrigation system (or if it does spill or discharge under special circumstances into Kaukonahua Stream) residents deserve to know what sort of monitoring is being done on the effluent and what is in the effluent since it is being used to irrigate land on the North Shore.

3. Mr. Scott notes that the Upper Kaukonahua watershed (the streams above Wahiawa town and Lake Wilson) is of a "higher" quality. This is exactly the point. Although Mr. Scott attributes a glowing statement about the upper watershed to the wrong official, it is important to note that the fact that the water quality is "better" in the streams above Wahiawa and Lake Wilson than below (closer to North Shore families and homes) is exactly what is of interest to North Shore residents.

Moreover, it is critical to view the quality of "Upper Kaukonahua" in the full context provided by the very document Mr. Scott cites: "All Upper Kaukonahua streamflow becomes impounded within Wahiawa Reservoir, where it mixes with urban stormwater from municipal drainage systems; polluted runoff from surrounding agricultural, military, and urban lands; and treated sewage effluent from the Wahiawa Waste Water Treatment Plant (WWTP). Water from the bottom of the Reservoir is released to the Wahiawa Irrigation System, and most of this released water is poured into Lower Kaukonahua Stream (which flows to the sea at Kaiaka Bay) in order to maintain safe water levels behind the Wahiawa Dam." Total Maximum Daily Loads (TMDLs) for the North and South Forks of Kaukonahua Stream, Oahu, Hawaii, State of Hawaii Department of Health Environmental Health Administration Environmental Planning Office, p.i, 2009.

Therefore, although he attempted to "correct" the record, Mr. Scott actually successfully underscored the points raised in the original "North Shore Families Deserve Clean and Safe Water" article. Mr. Scott unintentionally highlighted the fact that there is much to learn even for those that consider themselves to be well versed in the "conventional wisdom" on these topics. This is not to mention the questions that are raised by the lack of research on the effects of the mixing of the various pesticides detected in the streams both with each other and with the pollutants in the stormwater and the wastewater effluent.

In conclusion, I agree with the former Director of State Civil Defense, Major General Robert G.F. Lee, who wrote to the State Department of Health in 2009 saying "if water quality is to be improved in the greater Kaukonahua Watershed, the problems with Wahiawa Reservoir must significantly be reduced."

Although some of this information is both alarming and hard to swallow, we must acknowledge the realities so as to make more informed choices for the future .

With Aloha,
Carol Philips,

North Shore News



2016 Schedule

PUBLICATION DATE

EDITION

DEADLINE DATE

March 30

Restaurant

March 18

April 13

Earth Day

April 1

April 27

Mother's Day

April 15

May 11

Health & Wellness

April 29

Direct-Mailed to Every Home
MOKULEIA • WAIALUA • HALE'IWA • KAHUKU • LAIE
Every Other Wednesday • 12,000 copies

"The North Shore's most popular publication" since 1970
(808) 637-3138 • NShoreNews@aol.com • NSN4Linda@aol.com
www.northshorenews.com

North Shore Recycling Service

*Curbside recycling pickup services
for homes and businesses*

- Two pickups per month at only \$24 per month (2 curbside recycling bins included)
- 100% of the recyclable donated to non-profit organization

Visit us at www.ocr2000.com
To sign up call us at 262-2724 or
email: recycle@ocr2000.com

MAHALO!
From the
North Shore Food Bank
donations of non-perishable
canned
goods are accepted at the
North Shore News Office
637-3138



HOPE

Donate and give more than just food.

Hawaii Foodbank Food Drive
Saturday April 16, 2016
8:00 am - 3:00 pm

www.HawaiiFoodbank.org / 836-3600 ext.240 / [Facebook](https://www.facebook.com/HIFoodBank) / [Twitter](https://twitter.com/HIFoodBank) #HIFoodBank

What We Need Most
Canned meats, canned meals, canned fruits and vegetables, rice, monetary contributions

Donation Sites
Hawaii Kai Towne Center - Costco
Kapolei Commons
Koko Marina Center
McCully Shopping Center
Pearl City Shopping Center
Waiman - Pearl Highlands Center
Walmart - Town Center of Milliani
Waianae Hall Shopping Center
Waiohola Congregational Church
Waterfront Plaza
Windward City Shopping Center

Million Meals Challenge | **First Hawaiian Bank** | **KISSK** | **Star Advertiser** | **HAWAII NOW**

PUBLIC Service Announcement



The North Shore News is published every other Wednesday and mailed free of charge to all North Shore homes and businesses. Extra copies may be obtained at our office.

PRESS RELEASE POLICY: Submit press releases in person or by fax, mail or email to Editor, North Shore News, 66-437 Kam. Hwy., Suite 210, Haleiwa, HI 96712. Please type your releases and keep them shorter than 200 words unless they are of an unusual news interest. Releases should be viable news stories and are published on a **space available basis only**, with priority given to those received in our office first. You may attach photos. We are not responsible for the return of any photos. All materials are submitted at owner's risk. We reserve the right to edit and/or refuse all submissions including advertising.

EDITORIAL POLICY: We welcome articles and letters from our readers. Letters to the Editor are published on a space available basis only and preference is given to shortness of length, and quality of content. We prefer to run not more than one letter, per person, per 6 month period. Letters subject to edit.

Views expressed by our contributing writers and advertisers do not necessarily reflect the view of the management and staff of the North Shore News. All rights reserved. Reproduction in whole or part without permission is prohibited. © 2016.

Editor & Classifieds

Linda Seyler

Typography

Downtown General Store

Contributing Writers

Tom Jacobs

Betty Depolito

Naty Hopewell

City Councilman Ernie Martin

State Representative Lauren Matsumoto

State Representative Feki Pouha

Senator Gil Riviere

Malia K. Evans

Blake McElheny

Photography

Banzai Productions



Please recycle this newspaper.

CLASSIFIEDS

SERVICES

SHORE ELECTRICAL SERVICE
New Const-Remodels
638-0049 / Lic#C20777

Lawn Care For You

Mowing, Trimming, Light Hedging
Call Thomas 637-5839

Computer Problems?

I can fix any MAC or PC.
Chris 371-3089

Andres Plumbing

All your plumbing needs
808-256-7337 Lic#C24500

Scot's Painting Service

Latex, Oil, Stains, Power
Washing, former union
Painter. 30 yr. Resident.
489-6317

North Shore Pumping

Septic and Cesspool Services
Clifford 638-0900 • 291-5099

Organically Grown Food Starters
& so many more garden goodies@
Lokahi Nursery. Call 223-3179

NS Cleaning LLC

Vacation/Residential/Commercial
Nancy 808-798-7423 Bonded

QUALITY HOME REPAIRS

And Maintenance
JONNY SOUZA 339-4330

Carpentry & Painting Services

Repairs/Remodeling,
Termite Rot, Doors, Cabinets,
Countertops, etc.
Reasonable Rates 271-6584

HARVEY'S TOWING LLC

24 hr Towing Service
Lockouts, Jumpstarts &
Recovery. Specializing in
opening locked car doors.
Call anytime 478-0333



Like us on Facebook:
[Facebook.com/
NSNewsHaleiwa](https://www.facebook.com/NSNewsHaleiwa)

Paumalu Electric Inc.

C 18074

Residential & Commercial
New Installation & Repairs
Renovations. Remodels
Electric Meter Replacements
Complete Install for Solar PV
Dave Hancock 638-9054

Hawaii Tree Co.

Trimming & Removal
Professional-Reliable
Free Estimates
462-2749

PIANO LESSONS

Guitar, Ukulele, Bass,
Singing, Songwriting
637-4635

North Shore Car Rentals

Low cost rental cars.
Rates are low by providing
slightly older cars with a
"local" vibe to them, don't
be fooled. All vehicles are
well maintained and safety
inspected. please visit
northshorecarrentals.com or
call (808) 260-4960.



It's been cold lately!
Perhaps you have an extra
blanket or two, used or
new to donate to our
homeless neighbors. Drop
off blankets at the North
Shore News office.

A Warm Mahalo
637-3138

BIKRAM YOGA

*BUILD STRENGTH,
FLEXIBILITY & BALANCE.*
BEGINNERS TO ADVANCED
Please call for class schedule
637-5700

Your Clean Home

Vacation/Residential
Home Cleaning
Affordable • Reliable
• Green Cleaning
For Free Estimate
Call 782-9941

BOBBY'S BODIES

Tuesday evenings at 5:00 p.m.
• Body Toning
• Cardio Pump/Fat Burner
For more info: call Bobby, owner of
BOBBY'S BODIES at 637-4150

North Shore Auto Detailing

Mobile Service-We Come to You
Billy Ching
808-371-0854

MASSAGE THERAPY

in Haleiwa/Waialua: Sports,
deep tissue, trigger point,
Swedish, neck, shoulder, mid-
low back, sciatic, foot, active
resistive stretching, myofascia
release, Gift Certificates. 25
years licensed experience. Ask
for Allen 638-0346 • 304-5776
@ North Shore Sports Therapy

For Advertising Rates

Call 637-3138 or go to
www.northshorenews.com

Hawaii Blood Bank

March 18, 2016
Wahiawa General Hospital
Call 848-4770 for info

HOW TO CONTACT THE NORTH SHORE NEWS

Letters to the Editor, and other items submitted for publication consideration may be sent to us via:

MAIL: 66-437 Kamehameha Hwy., Suite 210, Hale'iwa, HI 96712

E-MAIL: NShoreNews@aol.com

PHONE: (808) 637-3138

Office Hours: Monday - Friday 10 a.m.-3:30 p.m.

www.northshorenews.com

CLASSIFIED ADS

Next Issue - March 30, 2016
Deadline Date - Mar. 18, 2016

Radiant Skin Care & Waxing
Aynjul Benigno
Licensed Esthetician
Call or Text 808-222-8124
Radiantskin13@gmail.com
66-935 Kaukonahua Rd.,
Waialua

Aloha Computer
PC Repair/Virus Removal
Fax/Copy/Internet Access
372-2667 or 237-4558

BUSINESS SERVICES CENTER
Fast & Convenient Copy, Fax, Scan,
Computer/Internet, Laminate, & More

Across from the Haleiwa Post Office
637-4558 • gonorthshore.org
#gonorthshore

Classified Ad Rates
3 lines (min.) \$18.89
4 lines \$25.13
5 lines \$32.45
1" Box Ad \$41.88
(27 characters in each line)
Include your contact information.
**Ads can be dropped off in mail slot, mailed, or emailed. Pay by check payable to: North Shore News or credit card by phone order.*
We reserve the right to refuse any advertisement with a full refund.
North Shore News • 66-437 Kam. Hwy.,
Suite 210, Haleiwa, HI 96712
• (808) 637-3138 • NShoreNews@aol.com

Marianne Abrigo, Properties
Specializing in -
North Shore
Real Estate
Ask for our list of available properties and/or a free market analysis.
Marianne M. Abrigo
"Realtor since 1974"
Office 637-3511
Fax 637-0777
Email mabrigo222@aol.com

HELP WANTED

BUSSERS/SERVERS
Pizza Bob's in Haleiwa is looking for BUSSERS/SERVERS. Experience preferred. Apply in person at 66-145 Kam. Hwy.

COOKS/KITCHEN HELP
Pizza Bob's in Haleiwa is looking for kitchen personnel. Experience preferred, but will consider training the right people. Apply in person at 66-145 Kam. Hwy.

Luibuenos Mexican & Latin Cuisine. Now hiring: dishwashers, cooks, preps, AM/PM and all front of house. silva@luibueno.com

P/T office work @ \$17/hr must be proficient in word & excel. Email resume to: holly96712@gmail.com

Kahuku Sea Asparagus
Farm Worker & Farm Supervisor
779-2885

Retail Sales Surf & Sea
Hawaii's Ocean Sports Headquarters is always looking for hard working, energetic people to become a part of our sales team. Good pay, bonus, benefits. Ocean sports experience and/or bilingual a plus. Apply in person daily 9am-7pm
62-595 Kam. Hwy., Haleiwa

P/T Retail Sales Haleiwa
10am-6pm, Monday-Sunday shifts
Wanted: Energetic, outgoing personality, work independently, good with people skills. Send resume to: malia@greenteahawaii.com or call/text Edwin 520-982-7471

FOR SALE

EAVES REALTY
Gina Eaves, RB 16799
2Br, 2Bath Beachfront Condo \$850,000 FS
GinaEaves@gmail.com
www.EavesRealty.com
808-375-9009

FOR RENT

TABLES & CHAIRS
780-8037

MISCELLANEOUS

FUNDRAISER
Donate \$15.00 to Team Rita's Cancer Fund & receive a 5 oz. bottle of Ron Frederico's organic non-GMO pepper sauce "available at the North Shore News."

March 2, 2016-NSN
John John Photo By
Spirit Artis
808-222-7589

AA Meetings
Cottage 2 @ WCA
Sunday 7pm • Tuesday 8pm
Wednesday 6pm (women)
Thursday 6:30pm & 8pm
Friday 8pm
Saturday 6:30am & 6pm

Voice of God Ministries
Jesus Loves You
For Prayer
Call 808-373-0294

North Shore Food Bank
Food bag distribution
Wednesdays at Haleiwa
Gym across from
Post Office
9am-12pm

HARBOR CHURCH NORTH SHORE
In the country for the country
Worship Service
9:30 a.m. at the Waialua Recreation Center off Goodale Ave.

Pothole Hotline
768-7777

OFF da ISLAND

Are you leaving Oahu on vacation or business? Do you live on a neighbor island, the mainland or foreign country and subscribe to the North Shore News? Try send us a photo of someone in front of a sign or landmark holding a copy of the NSN. Email your photo along with the person or persons' name, community of residence, telephone number and photo location to: NShoreNews@aol.com.

2016 Writers Retreat
Camp Mokuleia
May 1 to 6
<http://campmokuleia.com/retreats/writers/>

DODGEBALL @ the WCA
7:45 p.m. - 9:45 p.m.
Second Friday of Month

Veterans Crisis Line
1-800-273-8255

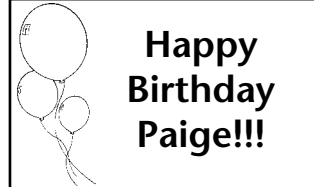
Happy Birthday Paige!!!

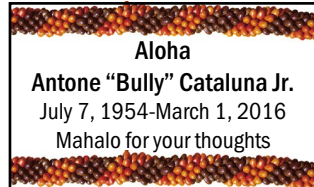
Aloha Antone "Bully" Cataluna Jr.
July 7, 1954-March 1, 2016
Mahalo for your thoughts

Kunia Orchid Society
62nd Annual
Kunia Orchid Show
March 18 & 19, 9am - 5pm
March 20, 9am - 4pm
Leilehua High School

FREE ADS
Garage & Yard Sales, Reunions, Lost & Found.
Email ad to: NShoreNews@aol.com

WAHIAWA GENERAL HOSPITAL
SERVING NORTH SHORE, CENTRAL AND WEST OAHU

NEW EMERGENCY ROOM



CONTINUED COMMITMENT TO THE COMMUNITY
(SINCE 1944)

THREE TIMES LARGER

PRIVATE ROOMS

BOARD CERTIFIED EMERGENCY PHYSICIANS

FASTEST TREATMENT TIME ON OAHU

TELESTROKE SERVICES
(VIDEO-LINKED TO QUEENS MEDICAL CENTER)

128 Lehua Street • Wahiawa, HI 96786 • 808-621-8411