



"E Ala Na Moku Kai Liloloa"

In This Issue:

North Shore Chamber of Commerce News
Page 4

Talking Story with Tom Jacobs
Page 10

Civic Engagement and Community Building
By Blake McElheny
Page 11



NORTH SHORE NEWS February 17, 2016 VOLUME 33, NUMBER 4



Stephanie Artis. Photo: NSN

Artis Family Giving Back to the Community

Stephanie Artis and her sister PraiseJesus Artis (not pictured) spent their day restoring their late father Ron Artis' mural in Hale'iwa after it was defaced by individuals vandalizing the North Shore. Victoria Artis and her 11 artistic

children create art for the North Shore community to enjoy and as a reminder of why we all live here. If you would like to support their artistic efforts to share "Love & Aloha" through the arts please give them a call to commission a por-

trait, painting or music. (808)222-7589. Contributions will help the Artis Family with restoration of all murals around Oahu.

Contributions can be sent to: Artis Family, P.O. Box 395, Haleiwa, HI 96712. Email: ronartis_family_llc@gmail.com

66-437 Kamehameha Hwy., Suite 210
Hale'iwa, HI 96712

PRE-SORTED
STANDARD
U.S. POSTAGE PAID
Honolulu, Hawaii
Permit No. 1479

PROUDLY PUBLISHED IN
Hale'iwa, Hawai'i
Home of
Waialua Community Association



OFF da Island in Papua, New Guinea

Poppy Vaioleti of Kahuku visited her hanai family, James, Ivy and Kinavai Stiefvater, formerly of Kahuku. They traveled to Rabaul, on New Britain where Ivy was born. Pictured across the lagoon is Mt. Komvur, the largest of three active volcanoes which hover over Rabaul town and harbor. They had quite an adventure, enhanced by a rich culture and history as well as kind, friendly people. Both James and Ivy enjoyed catching up on news from our North Shore community. For more information on the NSN OFF da Island campaign turn to page 23.

Send us your "Letter to the Editor" on any topic in the NSN publication, or any community concern. Letters 200 words or less preferred. Include first and last name and contact phone number.
 NShoreNews@aol.com

Barbara Fisher
Doctor of Acupuncture



66-560 Kamehameha Hwy., Suite 5
 P.O. Box 574 Haleiwa, Hawaii 96712
 Phone: (808) 637-8500

66-037 Kam. Hwy., Ste. 3
 Haleiwa, next to Growing Keiki

Saccoccio & Lopez
 ATTORNEYS AT LAW
Serving Haleiwa since 1984

*Bankruptcy
 Personal Injury • Criminal Law
 Landlord/Tenant
 Traffic Offenses • DUI*

Family Law
*Adoption • Custody • Divorce
 Paternity • Guardianship
 Deeds, and Wills*

Notary Public

637-7611
 VISA/MC Accepted

Paul & Nita

The Haléiwa Family Dental Center, Ltd.



now offering



- Adults and children
- Most cases completed in 4-12 months
- Clear braces available
- Lower cost
- University tested
- Used for over 20 years

Produced by Todd R. Okazaki and Staff

"Straighten those crooked teeth that have bothered you for years"

Conveniently located behind First Hawaiian Bank in Historic Haléiwa Town
 Call 637-9652 for your reservation



Easter Sunday Prime Rib Brunch

Sunday, March 27
*** TWO SEATINGS ***
10 am & 12:30pm

\$39.95/adult, \$15.95/child
(12 & under) – Includes free
admission to the Valley, with
a special keiki Easter Egg
hunt at 12pm

NEW

Kama'aina Keiki Days

Every Wednesday
9am - 5pm

Free admission for all
kama'aina keiki 12 & under!
Plus activities, games, hiking,
and much more

Lā 'Ohana Family Days

3RD Sunday
Every Month

50% off general
admission for our
kama'aina & military!

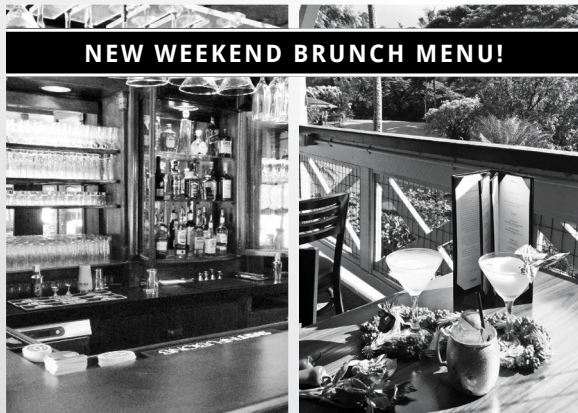

NEW WEEKEND BRUNCH MENU!

The Proud Peacock RESTAURANT at Waimea Valley

Tuesday - Friday: Lunch 11am - 3pm,
Happy Hour 3 - 6pm
Saturday - Sunday: Brunch 10am - 3pm,
Happy Hour 3 - 6pm



WAIMEA VALLEY
HI'IPAKA LLC

On the North Shore Across from Waimea Bay
Open 9am - 5pm Daily • Call: (808) 638-7766

WAIMEAVALLEY.NET

WHERE HAWAII COMES ALIVE



North Shore Chamber of Commerce News

By Ed Korybski

Join us for the North Shore Chamber of Commerce's Quarterly General Membership Meeting, 8:00 a.m. Thursday, February 25 at Haleiwa Joe's.

At our General Membership Meeting, we will be gathering information on what you think the organizational priorities should be in the upcoming year. We have several projects already planned out, including historic building plaques, outdoor signage and maps, advocating for at-grade sidewalks and driving more traffic to the visitor center. However, we know we can do more and would like your feedback on what you think is important. Please come to the meeting and give us your input.

Also at the meeting, the Outdoor Circle will make a brief presentation on the development at Loko Ea and possible alternatives.



I have been in the North Shore community for 3-4 months now and while I have met a lot of you, the more I mingle, the more I realize how much more I need to learn. One thing that I have absorbed is that most people seem to have similar visions for the North Shore: "Maintain its rural character, support our businesses, provide job opportunities for our young people, and don't overload the infrastructure" are common phrases. Despite perceptions, people have more in common than actual differences. Because of this, I'm excited to come on board as the new Executive Director.

BREAKFAST

7 AM to 10:45 AM DAILY



Haleiwa Town Center - 637-5095

\$2.00 Off with this Coupon

Some Restrictions Apply. See Restaurant for Details.
When Ordering Regular Priced Items. Good Anytime. One Coupon Per Person.
Can Not Be Combined with Other Discounts. Expires 06/30/2016.



MAHI'AI MATCH-UP 2016 Agricultural Business Plan Contest

**REGISTRATION DEADLINE
February 29, 2016**

Submit your agricultural business plan for a chance to win an agricultural lease* from Kamehameha Schools and start-up money from Pauahi Foundation.

To apply or for more information, visit www.pauahi.org

* Land will be made available with free ground lease rent for up to 5 years, but contestants must pay Real Property Tax for that time. After year 5, contingent on the winner successfully implementing their plan per milestones to be mutually agreed upon by lessee and KS, the land will be leased for a longer term at normal KS agricultural lease rates.



KAMEHAMEHA SCHOOLS®



PAUAHU FOUNDATION



Council Chair
Ernie Martin
Serving You in District 2

There is no doubt that homelessness is the issue most important facing us today. State legislators and the Governor have made homelessness and affordable housing top priorities for the 2016 legislative session. Although Mayor Caldwell says he is satisfied with the city's efforts thus far, the hard truths indicate that we need to try harder.

The homeless population on Oahu has increased every year since 2009.

We have more shelter space than people willing to live there.

Oahu is short 25,000 housing units to accommodate the needs of our population. Twenty thousand of those units need to be affordable to households earning 80% of the Area Median Income which is \$76,650 for a family of 4.

We have more homeless on Oahu than at any time in the last seven years.

These facts mean we must take a hard look at how the city spends money on shelters and services and fund only those that have a consistent record of success getting families, children and the chronic homeless off the streets. As we enter the FY17 budget cycle, I will ask for a formal audit of how the city spends money on homelessness and affordable housing.

Homelessness is not a problem that will go away. We can continue to build homeless shelters but we will never be able to force people to move into them. If we are serious about managing the issue of homelessness, we must build housing that people who earn less than the area median income can afford. We need the business community to come to the table with a willingness to put people over profit. The cost of continuing to do what we have always done is far too great and we know for a fact that it does not work.

We also need to focus our efforts on those who not only need our help but want it, particularly working families who are barely able to survive in today's tight housing market. As the crisis deepens, both rural and urban districts will see more parents struggling to make ends meet and their children growing up on the edge of homelessness. We must reverse this trend. The City Council appropriated \$139 million over the last two fiscal years to combat homelessness and support the development of affordable and workforce housing. I have asked my colleagues on the City Council to identify land parcels or buildings in their districts that could be used

for affordable housing. I welcome such input from North Shore residents along with ideas that could help spur the development of work force housing, essential to the economic and social stability of our community.

North Shore Sports Therapy

Miche'le Czara-Olympics Supervisor-ASP-Rip Curl Team

"Massage of Champions"

\$55 hr

North Shore Oahu call for appt
808.778.8443
massage@northshoresportstherapy.com

*offer expires 12/15/15

North shore Neighborhood Board #27
Tuesday, February 23, 2016
7 p.m. at Waialua Elementary Shool

The next meeting of the North Shore Neighborhood Board will feature a presentation from Pacific Hui on the NextEra purchase of HECO along with updates from the City and County, HPD, HFD, and other elected officials. Sign up for minutes and agenda the meetings at: <https://www.honolulu.gov/esub/email-subscribe-nco> or call Kathleen at 637-8545 for more information or any questions.

Come in We're OPEN

PAALAA KAI BAKERY

OPEN DAILY
530AM - 7PM

"Da Best"

<input checked="" type="checkbox"/> Tasty Pastries	<input checked="" type="checkbox"/> Sandwiches
<input checked="" type="checkbox"/> Cakes & Pies	<input checked="" type="checkbox"/> Fresh Coffee
<input checked="" type="checkbox"/> Brownies	<input checked="" type="checkbox"/> Cookies
<input checked="" type="checkbox"/> Breads	

WWW.PKBSWEETS.COM



Letters to the Editor

Dear Editor,

My Name is Carrie Yoshimura. I have worked as the Athletic Trainer at Waialua High and Intermediate for the last 12 years. I wanted to share this letter I wrote to Raymond Fujino the director of OIA athletics. I wanted to bring to light the discrepancies of Division I and Division II officiating in the Girls' OIA soccer championship games. I know many in our North Shore community share my view and wanted to let them know our voices will hopefully be heard. Please feel free to print this in your upcoming issue. Mahalo for your continued support of community issues.

Carrie Yoshimura

February 6, 2016

Dear Mr Fujino,

Waialua High and Intermediate is a small school on the North Shore. The enrollment is less than 700 students grades 7-12. When a team from Waialua makes it to a championship game, it is a big deal for the school and the community. That is why is so disappointing that the officiating team of: Gabi Morrison, Cecily Williams, Debra Stephenson and Kathleen O'Malley for the Division II girls soccer championship did such a poor job.

Our school may be a division II school, but our girls put in the same amount of time and effort at practice as a division I school. Yet during our championship game, our officials were out of position, unable to keep up with the pace of the game and missed several crucial calls...one being a game tying goal that was never counted. Some may argue that even if that goal was counted, it would not have affected the outcome of the game, Morale and momentum were lost when that goal wasn't counted. Other momentum crushers were the missed handballs, the offside call that clearly was not, or the fact that the opposing goalie was stepping on or over the line consistently while punting. When my coaches tried to bring this to the official's attention, she replied "No she didn't" instead of stating that she would watch the line. I've attached photos of said infractions. Although officials do not have the luxury of instant replay or still pictures, there are 4 of them watching the same game and all of this was missed.

It is a pity that the opportunity to play and win was stolen from Waialua. There is no taking back the outcome of this game. I hope by writing this letter that future Division II championship games will get officials worthy of the hard work and dedication these athletes put in at practice.

Carrie Yoshimura



First Annual Camp Mokule'ia Plein Aire
Painting Retreat!

Instruction by Hawaii Artist

MARK BROWN!

MARCH 4 to 8, 2016

Beginners to Advanced Welcome!

www.campmokuleia.com

808-637-5505

Further for discounted Kama'aina
rate. Registration open until filled.
Please see website or call for details.



2016 Writers Retreat at Camp Mokule'ia: May 1 to 6, on Oahu's North Shore.

This intimate writers' gathering is led by
Constance Hale, a native of Mokule'ia.

Daily workshops in fiction and nonfiction.
Additional sessions in poetry, children's book
writing, and narrative nonfiction, and
developing your voice.

Special Native Hawaiian cultural experts give
presentations on song and dance,
as well as taking us to sacred sites.

The retreat also features yoga, swimming,
coaching, beachcombing, readings.

Cost (includes lodging, meals, workshops and
activities): \$700-\$1300, with a day rate
for locals also available.

<http://campmokuleia.com/retreats/writers/>



Senator
Gil Riviere
Serving Oahu's North and
Windward Shores

Good Bills - Bad Bills

The legislative session is in full swing and several of my initiatives are moving forward. All of the following bills cleared their first committee and are now referred to Ways and Means. Should they pass out of this committee, they will likely be approved by the Senate and then move over to the House of Representatives for further consideration.

- SB2512 Desertion of Animals. To reduce feral animal populations, this law sets the penalty for animal abandonment at \$1000, or \$2000 if the animal suffers death or substantial bodily harm.

- SB2513 Pesticide Inspectors. Improves oversight and enforcement on Oahu by adding three new pesticide inspectors to the Department of Agriculture

- SB2743 Taro Farming. Designates taro production as a state objective and provides incentives.

- SB2973 Hawaiian Fishponds. Provides tax incentives for sea food production in fishponds.

- SB3065 Kaena Point. Creates a guide/interpretive position to increase public education and oversight of the natural area reserve, and adds five DOCARE enforcement positions.

- SB3067 Oceanfront Purchaser Statement. Requires a purchaser or transferee of oceanfront property to acknowledge natural hazard risks of beachfront ownership.

- SB3068 Dole Lands Acquisition. Authorizes purchase of Dole agricultural lands currently farmed by the Waialua Farmers Coop.

My opposition to the following bills is not related to the merit of the initiatives, but rather to the tax increases to pay for them. I do not agree that we should increase taxes for every good idea. Last year, the legislature approved an extension of the rail tax. These proposals would move our GET rate up to 6.0%. Remember that our current GET Tax has the equivalent economic impact of a 12-14% sales tax because nearly everything is taxed, unlike the sales tax in other states.

- SB2478 Long Term Care. Increases the GET by 0.5 % to pay \$70 per day, for a maximum 365 days, for home care health providers.

- SB2586 Education Omnibus Bill. Increases the GET rate by one percent to fund a dozen educational initiatives proposed by the Hawaii State Teachers Association.

- SB2599 GET Increase. Increases the GET rate by one percent to fund educational initiatives.

I am also strongly opposed to SB 3001, which is designed to defeat the legal process for water rights in Maui. After decades of dispute and 15 years of temporary permits, the court recently ruled that Alexander and Baldwin (A&B) could no longer continue to take water from the East Maui Irrigation System without completing the long term permitting process.

SB3001 would grant A&B indefinite approval to all the water they ever used, even though they are closing down the plantation and have not yet developed a plan for their 35,000 acres. Sugar requires nearly twice as much water as diversified agriculture. There should be plenty of water to restore stream flow as required by Hawaii's Public Trust Doctrine, while providing ample water resources for diversified agriculture. It is disappointing that A&B has fought the water permit process all these years and continues to demand nearly all the water, rather than share it with east Maui residents and farmers.

As always, my staff and I welcome your comments, questions and suggestions. Please visit us in Room 217 at the Capitol, call us at 586-7330, or email us at SenRiviere@capitol.hawaii.gov. Mahalo.

PKB
"Da Best"

SUPER SAVER

FRESH SANDWICHES MADE DAILY
LIMITED TIME SPECIAL

**BUY ONE TRAY SANDWICH
GET ONE FREE
CINNAMON FINGER PUFF**

*Offer good only on Tuesdays, Wednesdays, and Thursdays.
Not valid with other discounts or promotions
This deal expires March 1, 2016*

Ham and Cheese
Italian
Pastrami
Roast Beef
Tuna
Turkey



**Representative
Lauren
Matsumoto
Serving You in District 45**

Aloha Friends and Neighbors!

The 2016 Legislative Session has begun and my staff and I are working hard on the issues important to you. Listed below are the bills I have introduced and will keep you informed on, as they progress through the hearing process.

- HB2258: Funding for three pesticide inspectors on Oahu
- HB2259: Requires DBEDT to prepare a report examining economic leakage (The amount of tourism dollars that remain and/or leave the state)
- HB2599: Establishes an income tax exemption on the first \$10,000 of income derived from a tipped position
- HB2754: Requires additional enforcement officers and onsite educational staff at Kaena State Park to protect wildlife
- HB2600: Allows income tax deduction for political contributions from a personal donation of \$50 or less
- HB2601: Allows farmers to sell their agricultural products off their farm land
- HB2751: Establishes as a misdemeanor the offense of evading law enforcement
- HB2752: Creates guidelines for workforce housing on working farms
- HB2753: Requests funds for capital improvement projects for District 45th
- HB2755: Requires the state to create an incident response plan to respond to cybersecurity attacks

Additionally, with home fires a major threat to families in the State of Hawaii, the Red Cross has teamed up with many partners to provide and install free smoke alarms in the homes of seniors. Oahu residents who are interested in signing up for a free Smoke Alarm Installation can call 739-8111.

I also want to alert you all to a wonderful FREE TAX RETURN PREPARATION SERVICE and the locations to visit for assistance. Appointments are needed for the service. To book a time slot, please call the phone numbers listed below.

- Wahiawa District Park
1139 Kilani Avenue
Thursdays, 11:00am-3:00pm
February 4, 18, 25 and March 3 and 17 ONLY
Call: (808) 219-5843
- Whitmore Village
1259 Whitmore Avenue
Thursdays, 11:00am-3:00pm

February 11 and March 10 ONLY
Call: (808) 219-5843

- Waiialua Federal Credit Union
67-292 Goodale Avenue A2
Mondays-Fridays, 9:00am-3:00pm
Call (808) 753-8498
Start: 1/18 – End: 3/31

I always appreciate hearing from you, so please don't hesitate to contact me with your questions, concerns, and ideas. You can reach me at (808) 586-9490 and at RepMatsumoto@Capitol.Hawaii.gov.

New North Shore Yoga Studio



OPEN SPACE
Y O G A

**New Student \$40
for 30 days of Yoga**

Local residents with ID

yogaopenspace.com

The purpose of yoga is to unify the body, breath and mind, creating a balanced all-around development of human potential. Yoga requires nothing more than the desire to feel better and think clearer in all areas of life.

66-590 Kam Hwy 2nd fl
Haleiwa HI, 96712

Drop ins welcome & Mat rental
808 232- 8851

Daily Classes, Workshops, 2016 200 RYT Teacher Training & Private Yoga session

GET \$50+ ANOTHER \$50

Get \$50 CASH NOW + ANOTHER \$50 CASH for every new Liberty customer you refer!



Liberty provides fast, friendly tax preparation services with a money back guarantee!

Wahiawa 622-0222
Waianae 696-0222

Kemoo Farm 622-2677
Haleiwa 637-2222

Ron Gatlin - Owner

223-0100

With paid tax preparation. Valid at participating locations. Cannot be combined with other offers or used toward past services. One coupon per customer and per return. Other exclusions may apply. Void where prohibited by law. Valid 1/2-2/13/16.



State Representative
Feki Pouha
Serving You in District 47

Aloha mai Kakou!

LANIAKEA BEACH UPDATE

The State Department of Transportation (DOT) has released several proposals to temporarily address the Laniakea situation. The options include:

1) No Build. This alternative would install "No Parking" signs along the area mauka of the right-of-way (ROW) directly across from Laniakea beach.

2) Mauka barriers with no parking. This alternative would result in the installation of jersey barriers that would prohibit vehicles from parking mauka of the ROW directly across from Laniakea Beach.

3) Mauka barriers with parking area. This alternative would result in the installation of jersey barriers, but would create a makeshift parking area and allow parking behind the barriers through right-turn in/right-turn out movements from and onto Kamehameha Highway directly across from Laniakea Beach. This is the only alternative that would require work outside of the DOT's existing ROW.

4) Mauka barriers with parallel parking. This alternative would result in the installation of jersey barriers, but would allow parallel parking adjacent to the edge of the ROW directly across from Laniakea Beach.

Please send your preference to Robert Sun of the DOT Robert.Sun@Hawaii.Gov or by U.S. Postal Service to the Hawaii Department of Transportation, Design Branch, Design Section, Highways Division, 601 Kamokila Boulevard, Room 609, Kapolei, Hawaii, 96707.

HB2435-RELATING TO WATER CONTAMINATION

This session, I introduced HB2435, which would allow for a water quality study of the ground water, surface water, and marine waters on and adjacent to the Waiialula district. Realizing that the State's terrestrial and marine life may be threatened from imprudent past and present practices, this bill seeks to protect our habitats and ecosystems for generations to come.

HB2435 has been referred to a joint committee of Energy & Environmental Protection and Water & Land, in addition to the Finance Committee. If you would like to submit testimony for this bill, or any other measure you might be interested in, please follow the following steps:

Visit Capitol.Hawaii.gov. Sign In or Register. Click the orange Submit Testimony button. Enter the name of the measure to search for it (ex: HB1 for House Bill 1).

Click on the measure in the search results page, which will take you to the "Measure Status" page. Select the blue "Submit Testimony" button. Fill out the form and add your testimony. You can enter testimony in the 'additional comments' box, or, if you've created a document, you can upload it using the 'Choose file' button. Review the information on the summary page. Make sure you agree to the privacy terms (click the checkbox) before proceeding. Click the Submit Testimony button to submit your testimony!

You'll get an email confirming that it has been received. You may also attend a hearing and submit oral testimony in person at the Capitol. If you have questions on submitting testimony, call the Public Access Room (Capitol Room 401) at (808) 587-0478 or visit LRBHawaii.org/par/

And as always, you may also contact my office directly at RepPouha@Capitol.Hawaii.Gov or 586-6380.

The Handi-Van

City and County of Honolulu

The Handi-Van Service is a public transit service for persons with disabilities who are unable to use the City's bus service, The Bus. The Handi-Van service is generally available islandwide, Mondays through Sundays from about 4 a.m. to 1 a.m. The Handi-Van fare is \$2.00 per one-way passenger trip.

Advanced reservations are required. Passengers are picked up at the nearest and safest point next to the curbside of the public street address requested. They are dropped off at the nearest and safest point next to the curbside of the requested destination address. The Handi-Van is not a taxi, there will be other riders in the vehicle. Also, the Handi-Van does not provide ambulance or emergency type service.

How Do I Apply?

Individuals interested in using the Handi-Van service will participate in an in-person interview during which their abilities to use the Handi-Van will be discussed. The Handi-Van Eligibility Center is located in the First Insurance Center at 1110 Ward Avenue, Suite 835, in Honolulu. The Center is open Monday through Friday from 8:00 a.m. to 5:00 p.m. Please call 808-538-0033 for more information and to schedule an in-person interview.

Veterans Crisis Line

1-800-273-8255

Talking Story with Tom Jacobs

Shark's Cove Pilikia

Let's see ... in this "Talk Story" let's talk about the Shark's Cove Controversy.

Long story short: the owners of the 3-acre property, currently populated by lunch wagons, across Kam Highway from Shark's Cove snorkel spot and next to Foodland, want to develop it. The spot is a state-designated Special Management Area (SMP), so the owners filed for a Special Management Area Permit (SMAP) – Minor with the City and County Department of Planning and Permitting (DPP), which was granted.

Actually ... they filed for and were granted three SMAP's. The three-acre property is divided into three one-acre parcels. The designation as SMAP-Minor instead of Major means that the owners are limited to a half-million dollars of improvement on each acre-parcel, but that they don't have to submit an environment assessment nor a traffic study.

I talked to our state senator for the North Shore, Gil Riviere, about the issue. Actually, the subject came up when Gil phoned me to ask if he could cut through my yard to get to the beach to go surfing at Himalayas. (How cool is it to have a state senator who surfs on his day off? Only on the North Shore.) Gil pointed out that when the Shark's Cove owners submitted three minor SMAPs proposing to spend just under the maximum half million dollars for each parcel, so as to avoid the requirement to submit an environment assessment, which should probably include a traffic study. Instead of three minor projects, the development is "indisputably one project by one developer," according to Gil.

Next, I talked to Denise Antolini, the president of Malama Pupukea-Waimea (MPW), the North Shore community hui that has fought for the past 11 years to preserve the natural and cultural resources of the Pupukea-Waimea ahupua'a. MPW wrote to DPP on January 24th to protest what it considered, along with Senator Riviere, the owners' attempt to develop the three acres of Shark's Cove without proper permitting, without an environmental assessment or traffic study, and without community involvement. The letter asked DPP to rescind the Shark's Cove development permits, or MPW would take legal action to contest the permits. Denise agrees that the property in question is zoned for commercial development, but worries that the developer's plans for up to six new buildings along with an eating/drinking establishment is too much for the area to absorb. Although the property owners had met with

her, Denise was unaware of any attempt by the owners to brief North Shore community associations or the Chamber of Commerce on their plans.

Finally, I talked to one of the owners of the Shark's Cove parcels, Cully Judd. Cully is an interesting guy, a direct descendent of Dr. Gerrit Judd, one of the first medical missionaries to the Islands and the founder of the first medical school in the islands, as well as one of the founders of Punahou School, Cully was a pioneer of photovoltaic electricity development on Oahu. We have been friends for over 40 years.

Cully defended his development plans. He considers the existing eight lunch-trucks on-site, "as country as country can be." He said that he and his son-in-law partner have no plans to urbanize the site (He says he has been offered, and turned down, lucrative development money.) He says that the parcel was divided into three one-acre lots before he bought it. The only buildings in his plan are a rest room, a coffee shop and six or so small, 600 square foot "kiosks." He is installing three \$60,000 pure water systems to convert waste water to irrigate the banana patch and herb farm he wants to add, has closed down the cesspools that were contaminating Shark's Cove, and will power all of this with solar panels. Cully sees the future Shark's Cove parcel as an environmentally, culturally, and economically friendly addition to the North Shore.

One development, three points of view.

Environmentalist Denise Antolini and Malama Pupukea Waimea: "Proper planning can lead to good results. We are hopeful that with better dialog the developers and the community can reach common ground."

Senator Gil Riviere: The development is "indisputably one project by one developer," and should be subject to "environmental review and community engagement."

Developer, Cully Judd: "My plan is as 'country as country can be.'"

So where does all of this leave the Shark's Cove development? Good idea? Bad idea? What about all those lunch trucks? Are they a blight on the land or just part of the North Shore scene, like coco palms and Brazilian string bikinis? Isn't a restroom near to Foodland a good idea, so that shoppers don't have to travel across Kam Highway to Shark's Cove to pee? Isn't some kind of environmental scholarship appropriate? What's the difference between responsible, measured development and creeping blight?

Hey, I just write this stuff. You're the reader. You live here. You decide.

We all live here. We all decide.

**Haleiwa Art Walk
Haleiwa Town
Last Saturday of the Month**



**Civic Engagement and
Community Building
By
Blake McElheny**

**North Shore Families Deserve
Clean and Safe Water**

Clean water in our homes, in our drinking supply, in the ocean, and in streams is essential to human life and to life on the North Shore. Although many residents rightly focus on their drinking water, the quality of the water in North Shore streams and watersheds also affects our daily lives.

However, stream water quality is not regularly tested in Hawaii. Oftentimes only special research projects will result in production of data helping residents understand their water issues and what to do about them.

Kaiaka Bay Watershed is one of the few areas where extensive stream water quality testing and community-based data collection has occurred.

Building on these efforts, North Shore residents have the opportunity to be involved in the future of clean water on the North Shore by participating in the Kaiaka Bay Watershed Management Plan ("Plan").

The purpose of the Plan is to provide guidance for landowners and the community on protecting and restoring water quality in Kaiaka Bay and its contributing streams. Recommendations will include specific projects and management measures to reduce polluted runoff in accordance with the Clean Water Act ("CWA").

There are approximately 51,454 acres draining into Kaiaka Bay through the Kiikii and Paukaula Stream systems originating from the Waianae and Koolau Mountains. These systems shape the entire 33-mile long Kaukonahua Stream network.

Major landowners in the Plan's study area include: Dole Food (17,131 acres); the Federal Government (12,445 acres); the State of Hawaii (6,570 acres); Kamehameha Schools (6,089 acres); the Agribusiness Development Corporation (1,527 acres); and Pioneer Hi-Bred International LLC (692 acres).

Regulatory authority over the multitude of issues facing the Kaiaka Bay Watershed is split between various Federal, State and County agencies including the U.S. Fish and Wildlife Service, the Army Corps of Engineers, the State of Hawaii Department of Health (DOH), Department of Land and Natural Resources (DLNR), the Commission on Water Resource Management (CWRM), the City and County of Honolulu ("City") Board of Water Supply (BWS) and various other County entities.

Unfortunately, for several decades the community has observed the Kaukonahua Stream system flooding areas of Waialua and seemingly turning Kaiaka Bay a dark brown color.

Through efforts coordinated by the long-standing North Shore Neighborhood Board Kaiaka Bay Watershed Committee (Chaired by Jake Ng) the government and the community have agreed that water releases from

"Lake Wilson" during major rainstorms are a major contributor to harming water quality in this watershed.

Importantly, many residents do not realize that:

1. The Wahiawa Wastewater Treatment Plant sewage outfall places approximately 1.6 million gallons per day ("mgd") into Lake Wilson that can then drain into Lower Kaukonahua Stream and
2. The US Army allegedly pays Dole \$500,000.00 annually for the Army to be able to discharge 2.6 mgd of its Schofield Wastewater Treatment Plant sewage outfall into the Wahiawa Irrigation System at Lower Kaukonahua Stream.

Perhaps it is no surprise then that the 2014 State of Hawaii Water Quality and Assessment Report to Congress listed all water bodies that are part of the Kaiaka Bay Watershed as impaired for all or some of the following pollutants: Nutrients, Turbidity, Total Suspended Solids, and Bacteria and that the waters in the North Shore have been noted to contain toxics, fertilizers, heavy metals, and pesticides (such as Atrazine at levels as high as 185 parts per trillion).

Added to these water related concerns, it has been reported to the North Shore Neighborhood Board by the City BWS that the Granular Activated Carbon ("GAC") filters they have installed at drinking water wells in our community were installed in part to address growing levels of "DBCP," "TCP," and "TCE" in North Shore wells in the 1990s.

DBCP is a soil fumigant used in North Shore pineapple fields to control nematodes until 1985. DBCP is a suspected cancer-causing agent and also is known to harm the kidneys, liver, and reproductive system. TCP also has been determined to be cancer-causing and to impair functioning of the heart, liver, kidney, and central nervous systems. TCE is a cancer-causing agent and suppresses central nervous system functioning as well as impairs liver and kidney functions.

Given this context, the City has contracted with Townscape, Inc. (in partnership with AECOM) to develop the Kaiaka Bay Watershed Plan. The Plan will help decision-makers and residents better understand the sources of water pollution on the North Shore. The estimated completion date of the planning effort is the end of 2016 and the projects recommended in the Plan will be eligible for CWA Section 309(h) funding for implementation.

For more information on the Plan please contact Tina Speed, Project Manager, Townscape, Inc at 536-6999 or tina@townscapeinc.com. You can also contact Randall Wakumoto, Project Manager, City Department of Facilities Management, at 768-3242 or rwakumoto@honolulu.gov.

Please note that the North Shore Watershed Management Plan ("NSWMP") is a closely related plan currently being completed. The overall goal of the NSWMP is to formulate an environmentally holistic, community-based, and economically viable watershed management plan. You can learn more about the NSWMP here: <http://goo.gl/saQV6E>

At the household level, if you have questions about safe drinking water please contact the BWS at 748-5840 and the State DOH Safe Drinking Water Branch at 586-4258.



March 4th 6-10pm
5th 12-10pm
6th 12-6pm

Waialua High School

EK FERNANDEZ

MIDWAY OF RIDES & GAMES

Live entertainment!

ONO FOOD!!



WWW.WAIALUACARNIVAL.ORG

Connect with us:

[@WaialuaCarnival](https://www.instagram.com/WaialuaCarnival)

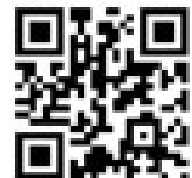

Sharks Cove Coalition!

is a network of community groups, neighbors, and individuals united:



to protect and enhance the ecological integrity, natural beauty, and low-impact recreational uses of Sharks Cove, the jewel of Pūpūkea Beach Park and the Pūpūkea Marine Life Conservation District, for the benefit of local residents, visitors, and future generations.

Sharks Cove Coalition seeks to ensure that all federal, state, and county laws including the 1978 Unilateral Agreement are followed by **Hanapohaku LLC**, the owners developing the three contiguous B-1 “neighborhood commercial” properties on Kamehameha Highway and Pahoe Road, mauka of Sharks Cove.

The Coalition *does not oppose* current or future commercial uses or users on the property that fit the B-1 “neighborhood commercial” zoning, which is designed to serve the “daily retail and other business needs of the surrounding population,” so long as:

(1) **proper planning and permitting processes** that protect the community and the environment are followed, starting now;

(2) **adequate environmental review** is completed prior to any further development to fully assess the **potentially significant and cumulative impacts** on the community, culture, and environment, especially Sharks Cove, the Pūpūkea Beach Park, and the Pūpūkea Marine Life Conservation District MLCD, including: litter, sanitation, surface and subsurface runoff, water or ocean contamination, traffic, pedestrian safety, noise, odors, and overuse of protected areas; and

(3) the owners engage immediately in **good faith hearings, presentations, and discussions** with the residents and community concerned about and affected by the present and future development.

For more information, go to: savesharkscove.org

- **Mālama Pūpūkea-Waimea**
- **Save Sunset Beach Coalition**
- **Friends of Sharks Cove**
- **Sierra Club – O’ahu Group**
- **Surfrider – O’ahu**
- **Defend O’ahu Coalition**
- **Hawai’i’s Thousand Friends**
- **Life of the Land**
- **Keep the North Shore Country**
- **Pahoe Road Residents Hui**



Serving the
North Shore Community



WAIALUA FEDERAL CREDIT UNION

**67-292 GOODALE AVE #A2
(808) 637-5980
www.waialuafcu.com**

Visit us today.



Izzy Gomez, current World Champion wins first SUP Surf Tour event.



BANZAI NORTH SHORE WIRELESS

SUP SURFER TOUR BEGINS ON NORTH SHORE

Current World Champion in SUP surfing, Izzy Gomez, won the first event of the season at Turtle Bay in pretty good surf. Izzy is just 16 years old and already a two time World Champion. Second place went to a 20 year old ripper from Maui, Fiona Wylde. Both ladies were surfing regular foot and pulling off some good off the lips turns, quite impressive. In equal third was Sharkira Westdorp from Australia and from Brazil Nicole Pacelli also a former champion. Full results can be found on watermanleague.com. The men surfed at Sunset, results next time!

GET YOUR RACING ON

If you have not been competing in the Kanaka Ikaika races check them out. The organization does OC-1, paddle, SUP, swimming and more disciplines all over the islands.

SURFER GIRL STARS WANTED

The Platinum Media Group is producing a surfer girl show and they are looking for Wahine 18 and over to be the stars of the reality show. It will be based in Hawaii. You can find the info on instagram at [surfergirlsparadise](https://www.instagram.com/surfergirlsparadise). The storyline is the gathering of talented female surfers to film their chaotic lifestyles and social behaviors as the girls embark on a surfing and travel adventure. They search for perfect waves in exotic places and live on the beach on the west side of Oahu... Get your resume's in ASAP!

EDDIE DOES NOT WANT TO GO

It was so close but once again Quiksilver set up the entire stage to run the Quiksilver in Memory of Eddie Aikau and it was a NO GO. The swell was slated to be one of the biggest of the year and it did deliver but 5 hours too late. In the morning it was flat by Waimea Bay standards and reluctantly Glen Moncata called it off! The swell got pressured a bit north and Jaws was giant and perfect according to some surfers. The Mavericks Big Wave contest was called on and we were left to wait some more for the epic event. We did though think about Eddie Aikau and why he is one of our heros and that is what it is all about, a legendary man who saved over 100 lives as the first lifeguard at the Bay and a man with endless Aloha Spirit. That is the way it should be!

SNN FORTY

Surf News Network is celebrating it's 40th year

bringing surf reports and surf news to the community here and around the world. Surfer Joe Tieple started the company out of his home with a couple guys checking the surf in the morning and calling up Joe to tell him what was up! Now there is a team of about 30 people checking into a computer with info or reporting it. Surf News Network offers news, surf size, conditions, tides, live surf cameras, community information and more on its web site. Oh yes the team still wakes up around 6 am to check the surf, that has not changed! Congratulations to Gary Kewley who now is at the helm!

TAIO SHIPMAN WAIMEA PHOTO

We could not identify the surfers at Waimea Bay in the last issue but now we know the rider in the bottom shot was Taio Shipman!
Nice wave Taio!

Have some info for this Ocean Report? email me...
banzaib@hawaii.rr.com



Video 🌸 **Media**

🌸 **Photos & Press** 🌸

Banzai Productions

Produces all Your Video

Radio & Media Needs

Special Rates on

Commercials - Web Videos

Photos - Social - Press

25 Years of Experience

808-781-2535



Plant and Culture

By Hinano Tangaro, Nursery Propagator, Waimea Valley on O`ahu's North Shore

The following article is about the understanding of biological relationships between marine and terrestrial species of Hawaii. By referring to the Kumulipo and 'Olelo no'eau as inspiration for bringing an ancient perspective back to life when making biological connections. For those readers who are unfamiliar with the Kumulipo and 'Olelo no'eau, the Kumulipo is an ancient Hawaiian creation chant. It is very poetical with many kauna, or hidden meanings. The Kumulipo is a Hawaiian belief system of how the earth and its creatures were created. 'Olelo No'eau, collected and translated by Mary Kawena Puku'I, is an account of ancient Hawaiian proverbs and poetical sayings passed down from our kupuna. Both these literatures are available via online or local libraries.

Wahi a kupuna,
 "O kane ia Wai'ololi, 'O ka wahine ia Wai'olola
 Hanau ka Wili noho i kai
 Kia'i ia e ka Wiliwili noho i uka
 He po uhe'e I ka wawa
 He nuku, he kai ka 'ai a ka I'a
 'O ke Akua ke komo, 'a 'oe komo kanaka"

According to the elders
 Born was man for the narrow stream, the woman
 for the broad stream
 Born is the sea-borer [Wili] living in the sea
 Guarded by the Wiliwili living upland
 Darkness slips into light
 Earth and water are the food of the plant
 The god enters, man cannot enter

In Hawaiian, wili means to twist, screw, or bore. The Wili marine borer is a type of mollusk. On land the Wiliwili, *Erythrina sandwicensis*, is a tree with seed pods that are long and worm-shaped. The seed pods on this native tree twists open to reveal its bright reddish-orange seeds. Another correlation that could be made regarding the Wiliwili tree is to sharks. According to 'Olelo no'eau it reads:

"Pua ka wiliwili nanahu ka mano; pua ka wahine u'i nanahu ke kanawai"
 When the Wiliwili tree blooms the sharks bite; when the pretty woman blossoms, the law bites.
 -A beautiful woman attracts young men-sharks-who become fierce rivals over her. The law prevents the rivalry from getting out of hand-it can "bite". It is said that when the wiliwili trees are in bloom the sharks bite, because it is their mating season. (Olelo no'eau; 2701)

How interesting that many of the reported shark attacks in 2015 occurred between the months of

September-December. Just about the same time that the Wiliwili ended its blooming here in Waimea Valley.

"...Hanau ka limu Kala noho i kai
 Kia'i ia e ka 'Akala noho i uka..."
 Born was the Kala seaweed living in the sea
 Guarded by the 'Akala vine living on land

The ideas below all have the word kala in common. The word Kala in Hawaiian means to free, release, pardon and forgive. The 'Akala, *Rubis hawaiiensis* is our native raspberry that grows as a shrub. The stem roots at the tip or at the nodes but is usually prickly. The Limu Kala, *Sargassum enchinocarpum*, is with brownish green blades that are somewhat spiny but smooth. This seaweed is edible and particularly used in cultural practices of Ho'oponopono as well as healing properties to treat illnesses that need forgiving. Other Hawaiian species that associate with the word "kala" is the Kala, a Surgeonfish also known as the Unicorn fish and the Pua Kala, or Hawaiian poppy. All these organisms have a unique characteristic about them that required an action of releasing or to release. Surgeon fishes have super sharp spines fixed on both sides of its tail. If you try to catch a Kala by hand it naturally releases their "thorn tails" that causes you to release it. Same idea goes with the Pua Kala on land that has spiny leaves and stems which is also considered poisonous though used as a medicine traditionally, bringing us back to cultural practices of Ho'oponopono which is a process of forgiveness.

Our Hawaiian ancestors were very observant and proven to be masters of maintaining a sense of discipline over the resources available to them. He a'ili ka aina, he kauwa ke kanaka, the land is chief and the people are its servants is a motto they pursue. The formulation of scientific knowledge was created and based on environmental observations over time. These observations provide a direction of recognizing natural elements and its importance to time and space.



Pua Kala



Wiliwili

North Shore Surf Safety For ALL surfers and beachgoers!

BEWARE THESE DANGEROUS RIP CURRENTS:

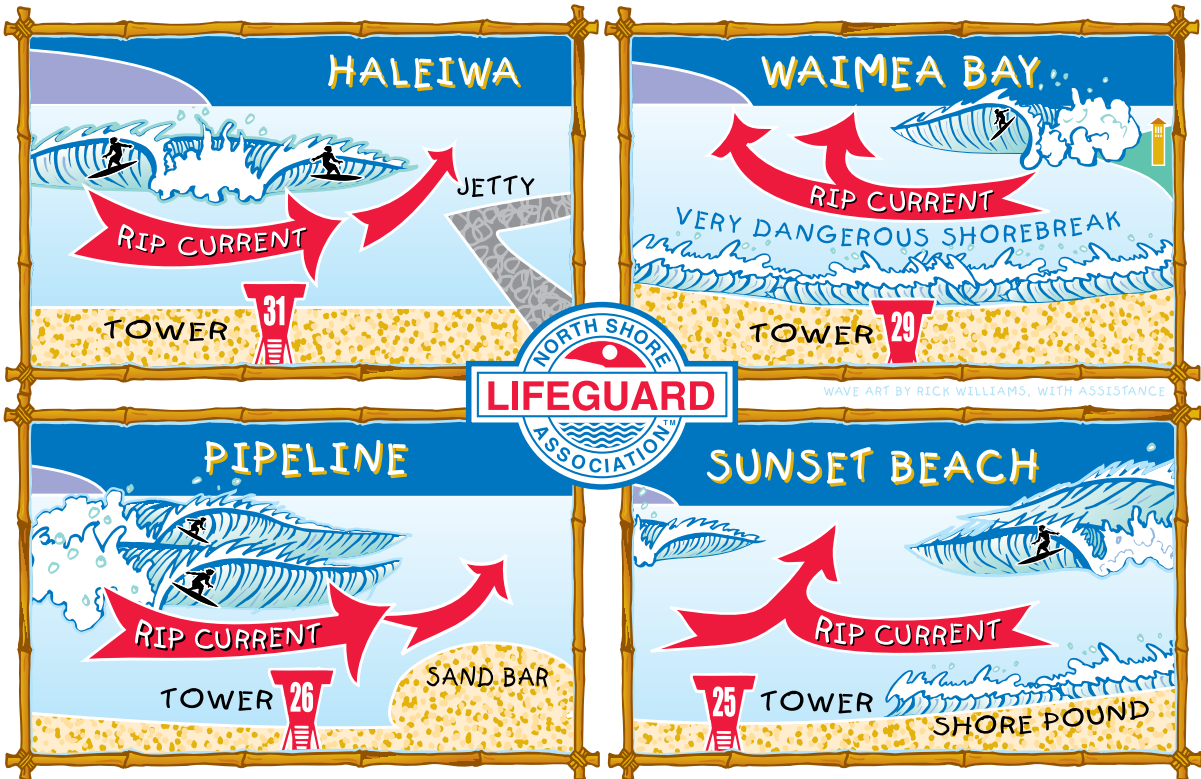

▶ The waves in a big swell come in “sets” of four to six waves followed by a “lull” - a deceptively calm, flat period that can last up to 20 minutes. People will often walk out onto the rocks, or stand at the water’s edge during a lull and then have to run for their lives when the set rolls in. Keep your family safe - stay on dry sand.

BIG SURF SAFETY TIPS

- ✔ Swim only at lifeguarded beaches.
- ✔ Check with lifeguard for conditions.
- ✔ Read and obey the posted signs.
- ✔ Watch your children carefully. Hold on to young ones and stay off wet sand areas.
- ✘ DO NOT turn your back to the ocean!
- ✘ DO NOT try to swim at the water’s edge during big surf!
- ✘ DO NOT surf or body-board unless you’re an expert.
- ✘ DON’T rely on your surf-board or leash as a substitute for your swimming ability.
- ✘ DO NOT DRINK ALCOHOL and swim!
- ✘ DON’T LEAVE VALUABLES IN PARKED CAR!

www.northshorelifeguards.com

A public service notice from the North Shore Lifeguard Association (with the very much appreciated assistance of our corporate sponsors).



2016 Sanctuary Ocean Count

Volunteers count whales across Hawaiian Islands

Humpback Whale National Marine Sanctuary



More than 552 volunteers gathered data from the shores of O'ahu, Kaua'i and Hawai'i islands during the first event of the 2016 Hawaiian Islands Humpback Whale National Marine Sanctuary Ocean Count.

The count is conducted three times per year during peak whale season and is a shore-based census that provides snapshot data on humpback whales. Participants tally humpback whale sightings and document the animals' surface behavior during the survey.

Volunteers collected data from 51 sites statewide on January 30, 2016. A total of 258 whales were seen during the 8:30 a.m. to 8:45 a.m. time period, the most of any time period throughout the day's count. Weather conditions were favorable for spotting whales across many sites, however some sites were affected by the haze from the vog and the white caps from high surf.

Preliminary data detailing whale sightings by site location is available at: <http://www.sanctuaryocean-count.org/resources/>

Two more Sanctuary Ocean Counts are scheduled for February 27 and March 26. Interested volunteers may register online at <http://sanctuaryoceancount.org>. Additional information is available on the sanctuary's website at <http://hawaiihumpbackwhale.noaa.gov>.

gov or volunteers may call 808-725-5912 (O'ahu and Hawai'i) and 808-246-2860 for Kaua'i. Volunteers are required to register prior to participating. Registration will close one week prior to the event date.

The sanctuary, which is administered by a partnership of NOAA's Office of National Marine Sanctuaries and the State of Hawai'i through the Department of Land and Natural Resources, protects humpback whales and their habitat in Hawaiian waters where they migrate each winter to mate, calve and nurse their young.

NOAA's mission is to understand and predict changes in the Earth's environment, from the depths of the ocean to the surface of the sun, and to conserve and manage our coastal and marine resources. Join us on Twitter, Facebook, Instagram and our other social media channels.

On the Web: Hawaiian Islands Humpback Whale National Marine Sanctuary: <http://hawaiihumpback-whale.noaa.gov>

NOAA Office of National Marine Sanctuaries: <http://sanctuaries.noaa.gov>
State of Hawai'i Department of Land and Natural Resources: <http://hawaii.gov/dlnr/>

BULLETIN BOARD

NORTH SHORE PHOTOGRAPHY

HALEIWA, HAWAII

Celebrating 40+ years of Professional Photo Services
and Historic Images to the Community.
search: northshorephotohawaii.com

NORTH SHORE LAWN SERVICES
No job too big or too small we do it ALL

OLE SEYLER
Free estimate

Mowing, Weed Whacking, Hedge Trimming,
Small Trees, Full Clean Up

59-720 Pupukea Plc.
(808)375-7178
olafseyler@gmail.com

Ohana Produce Program

Sponsored by the North Shore Food Bank

Wednesday, March 2, 2016

12 noon

Waiialua Community Association

Please bring your own boxes, coolers,
carts, for your wonderful produce.

BRRRRR

It's been cold lately!

Perhaps you have an extra blanket or two,
used or new to donate to our homeless
neighbors. Drop off blankets at the North
Shore News office.

A Warm Mahalo

637-3138

"THE BULLETIN BOARD THAT IS IN EVERYONE'S HOME"

BULLETIN BOARD



Featuring the largest selection of certified organic produce on the North Shore. No panic...ours is organic. Open 7 days. Mon.-Sat. 9am-7pm. Sun. 9am-5pm

66-445 Kam. Hwy
Haleiwa, Hawaii 96712
Next to the Post Office
808-637-6729 • 808-637-1922 fax



DR. PORTER TURNBULL
Chiropractic Orthopedist
(808) 638-8740
Appointments available Mon.-Sat. (evenings by appointment)

- Industrial accidents & auto injuries
- Sports injuries • Spinal care
- Safe, Effective, and Gentle

N-C PLUMBING & SUPPLY

Cont. Lic. No. C-8913



- RESIDENTIAL & COMMERCIAL SALES & SERVICE
- CONTRACTING & DESIGN • HOME PLUMBING SERVICE
- PLUMBING FIXTURES, HEATERS • FREE ESTIMATES

Nestor P. Calilao (Owner)
P.O. Box 769
Waialua, HI 96791

Bus: 637-8662
Res: 638-5157
Cellular: 372-8718

BOW WOW BUNGALOWS

Licensed Boarding Kennel
North Shore, Oahu
Reasonable Rates
Ph. 637-2562
These Dogs Have Fun!

Realtor Special
for the month of March
Call North Shore News
for Special Rates
637-3138

Shannon Ayonon, LMT
MAT#14274
Call to schedule your appointment
Insurance Accepted with Dr.'s Approval
(808) 352-2677

Heavenly Touch Mobile Massage Services

Munden Design & Build

Lic.#BC19632

Design • Plans • Permits • Construction
Additions & New Residences
808 391-8616

Providing quality work since 1978

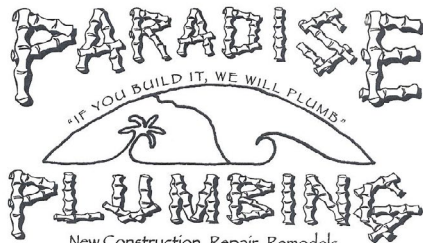

New Construction, Repair, Remodels
Dale Christensen C-29856 (808) 368-1473

New Construction • Drain Cleaning
Got Leak? Call Greekz!
Commercial • Remodels • Line Locating • Copper • Galvanize
372-1820
Greekz Plumbing
#C-32939
Plumbing Service & Repair

Greekz Plumbing

License# C-32939
Phone 372-1820

The Lawn Ranger-
*We put the law back into your lawn,
no yard too hard,
no lawn too far gone...*
Trees, hedges, hauling,
multi acre properties.
Fully insured, 25 years experience.
258-6439

North Shore News



2015 Schedule

PUBLICATION DATE

EDITION

DEADLINE DATE

March 2

Real Estate

February 19

March 16

Easter

March 4

March 30

Restaurant

March 18

April 13

Earth Day

April 1

Direct-Mailed to Every Home
MOKULEIA • WAIALUA • HALE'IWA • KAHUKU • LAIE
Every Other Wednesday • 12,000 copies

"The North Shore's most popular publication" since 1970
(808) 637-3138 • NShoreNews@aol.com • NSN4Linda@aol.com
www.northshorenews.com

Waimea Bay, Feb. 10, 2016



Photo: Banzai Productions

Waialua General Store
 Across Waialua Post Office
 Next to Laundromat

Onolicious
 Steak Plate Special
 with FREE Soda
 Wednesdays \$8.49

Rudy's Famous Variety Poke
 Fresh Fish
 "Poke Bowls"
 Pre Order Catering Poke

Most Delicious Filipino Food
 on the NorthShore EVERY DAY

Business Hours: 10 a.m. – 7 p.m.
 7 Days a Week
 Phone: (808) 637-3131

WAIALUA PUBLIC LIBRARY UPCOMING EVENTS

Waialua Used Book Sale
Saturday, February 20 from 9AM to 2PM
Book Hunting At Its Best!

Waialua Readers' Group
Thursday, February 25 from 9:30AM to 11AM
Pick of the Month: "Blindness" by Jose Saramago

Waialua Crafters
Wednesday, March 2 at 4:30PM
Bring your current craft project and share tips!

Calling All Future Novelists...Please Join Us!

Waialua Writers' Group
Saturday, March 12 at 11AM
Topic of the Month: "Music In My Head"

Waialua Computer Instruction
Every Friday at 9AM *

Waialua Toddler Time
Every Friday at 10AM *

Waialua Children's Story-Time & Craft Activity
Every Saturday at 10AM *
Fun For All Ages!

** Waialua Library will be closed 3/25 and 3/26 in observance of holidays*

February is Spay & Neuter Awareness Month

Affordable Spay & Neuter:
The Big Fix & Neuter Now
Monday, February 22, 2016
North Shore Market Place

www.plantationboutique.com

Special Offer 10% Off on purchases

THE PLANTATION BOUTIQUE

Location: 67-292 Goodale Ave. Waialua, HI 96791 Phone (808)636-2060
LOWER PRICES

MAHALO!

From the
North Shore Food Bank
donations of non-perishable
canned
goods are accepted at the
North Shore News Office
637-3138



Haleiwa Evangelical Mission International



Come and join us
Sunday's at Waialua
Elementary School Cafeteria
Sunday School at 9:00 am
Worship Services at 10:00 am

For Prayer
Call 637-4567

Blessed to be A Blessing

"Children's Church"



The North Shore News is published every other Wednesday and mailed free of charge to all North Shore homes and businesses. Extra copies may be obtained at our office.

PRESS RELEASE POLICY: Submit press releases in person or by fax, mail or email to Editor, North Shore News, 66-437 Kam. Hwy., Suite 210, Haleiwa, HI 96712. Please type your releases and keep them shorter than 200 words unless they are of an unusual news interest. Releases should be viable news stories and are published on a **space available basis only**, with priority given to those received in our office first. You may attach photos. We are not responsible for the return of any photos. All materials are submitted at owner's risk. We reserve the right to edit and/or refuse all submissions including advertising.

EDITORIAL POLICY: We welcome articles and letters from our readers. Letters to the Editor are published on a space available basis only and preference is given to shortness of length, and quality of content. We prefer to run not more than one letter, per person, per 6 month period. Letters subject to edit.

Views expressed by our contributing writers and advertisers do not necessarily reflect the view of the management and staff of the North Shore News. All rights reserved. Reproduction in whole or part without permission is prohibited. © 2016.

Editor & Classifieds

Linda Seyler

Typography

Downtown General Store

Contributing Writers

Tom Jacobs
Betty Depolito
Naty Hopewell
Choon James

City Councilman Ernie Martin
State Representative Lauren Matsumoto
State Representative Feki Pouha
Senator Gil Riviere
Malia K. Evans
Blake McElheny

Photography

Banzai Productions



Please recycle this newspaper.

CLASSIFIEDS

SERVICES

SHORE ELECTRICAL SERVICE
New Const-Remodels
638-0049 / Lic#C20777

Lawn Care For You
Mowing, Trimming, Light Hedging
Call Thomas 637-5839

Computer Problems?
I can fix any MAC or PC.
Chris 371-3089

Andres Plumbing
All your plumbing needs
808-256-7337 Lic#C24500

Scot's Painting Service
Latex, Oil, Stains, Power
Washing, former union
Painter. 30 yr. Resident.
489-6317

North Shore Pumping
Septic and Cesspool Services
Clifford 638-0900 • 291-5099

Hawaii Tree Company
Tree & Landscape Services
Free Estimates 462-2749

DOG/CAT Nail Trimming
at your home \$15.00
637-5395

Home Repair Service
Carpentry, Electrical, Maintenance
Reliable 339-4330

Organically Grown Food Starters
& so many more garden goodies@
Lokahi Nursery. Call 223-3179

North Shore Car Rentals

Low cost rental cars.
Rates are low by providing slightly older cars with a "local" vibe to them, don't be fooled. All vehicles are well maintained and safety inspected. please visit northshorecarrentals.com or call (808) 237-4504.

For Advertising Rates
Call 637-3138 or go to
www.northshorenews.com

Paumalu Electric Inc.
C 18074

Residential & Commercial
New Installation & Repairs
Renovations. Remodels
Electric Meter Replacements
Complete Install for Solar PV
Dave Hancock 638-9054

North Shore Pet Nanny
Vacation Pet Sitting
References Available
Call Kathryn 808-489-3643

PIANO LESSONS

Guitar, Ukulele, Bass,
Singing, Songwriting
637-4635

North Shore
Auto Detailing

Mobile Service-We Come to You
Billy Ching
808-371-0854

Don't throw away
that old BIKE!

Donate it to
Yikes Bikes
A non-profit program at Waiialua
High & Intermediate School
637-8200
M-F • 8 a.m.-3 p.m.

MASSAGE THERAPY

in Haleiwa/Waiialua: Sports, Deep
tissue, trigger point, Swedish,
neck, shoulder, mid-low back,
sciatic foot
25 years licensed experience. Ask
for Allen 638-0346 • 304-5776
@ North Shore Sports Therapy

BIKRAM YOGA
15 YEAR

ANNIVERSARY SALE!!!
15% OFF THRU 2/21!!
Please call for class schedule
637-5700

Your Clean Home
Vacation/Residential

Home Cleaning
Affordable • Reliable
• Green Cleaning
For Free Estimate
Call 782-9941

BOBBY'S BODIES

Tuesday evenings at 5:00 p.m.
• Body Toning
• Cardio Pump/Fat Burner
For more info: call Bobby, owner of
BOBBY'S BODIES at 637-4150

Carpentry & Painting Services

Repairs/Remodeling,
Termite Rot, Doors, Cabinets,
Countertops, etc.
Reasonable Rates 271-6584

NS CLEANING LLC

& Maintenance
Bonded & Insured
Vacation rentals
Move-In / Move-Out
Property Management
Nancy 808-798-7423

HARVEY'S REPAIR, LLC

24 hrs Towing Service
Specializing in opening
locked car doors
Call any time 478-0333



Like us on Facebook:
[Facebook.com/NSNewsHaleiwa](https://www.facebook.com/NSNewsHaleiwa)

HOW TO CONTACT THE NORTH SHORE NEWS

Letters to the Editor, and other items submitted for publication consideration may be sent to us via:

MAIL: 66-437 Kamehameha Hwy., Suite 210, Hale'iwa, HI 96712

E-MAIL: NShoreNews@aol.com

PHONE: (808) 637-3138

Office Hours: Monday - Friday 10 a.m.-3:30 p.m.

www.northshorenews.com

CLASSIFIED ADS

Next Issue - March 2, 2016
Deadline Date - Feb. 19, 2016

Radiant Skin Care & Waxing
Aynjul Benigno
Licensed Esthetician
Call or Text 808-222-8124
Radiantskin13@gmail.com
66-935 Kaukonahua Rd.,
Waialua

Aloha Computer
PC Repair/Virus Removal
Fax/Copy/Internet Access
372-2667 or 237-4558

BUSINESS SERVICES CENTER
Fast & Convenient Copy, Fax, Scan,
Computer/Internet, Laminate, & More

Across from the Haleiwa Post Office
637-4558 • gonorthshore.org
#gonorthshore

Classified Ad Rates
3 lines (min.) \$18.89
4 lines \$25.13
5 lines \$32.45
1" Box Ad \$41.88
(27 characters in each line)
Include your contact information.
**Ads can be dropped off in mail slot, mailed, or emailed. Pay by check payable to: North Shore News or credit card by phone order.*
We reserve the right to refuse any advertisement with a full refund.
North Shore News • 66-437 Kam. Hwy.,
Suite 210, Haleiwa, HI 96712
• (808) 637-3138 • NShoreNews@aol.com



Marianne Abrigo, Properties
Specializing in -
North Shore
Real Estate
Ask for our list of available properties and/or a free market analysis.
Marianne M. Abrigo
"Realtor since 1974"
Office 637-3511
Fax 637-0777
Email mabrigo222@aol.com

Youth Build Honolulu is currently recruiting 17-24 year olds for hands on training in the construction field and obtaining a High School Diploma. Register to attend an information briefing.
Call: 808-768-5777

Waialua Community Association
Movie Night
Friday, February 19, 2016
7 p.m.
Call 637-4606 for movie

HELP WANTED

BUSSERS/SERVERS
Pizza Bob's in Haleiwa is looking for BUSSERS/SERVERS. Experience preferred. Apply in person at 66-145 Kam. Hwy.

COOKS/KITCHEN HELP
Pizza Bob's in Haleiwa is looking for kitchen personnel. Experience preferred, but will consider training the right people. Apply in person at 66-145 Kam. Hwy.

Luibuenos Mexican & Latin Cuisine. Now hiring: dishwashers, cooks, preps, AM/PM and all front of house.
silva@luibueno.com

P/T office work @ \$17/hr must be proficient in word & excel. Email resume to: holly96712@gmail.com

Retail Sales Surf & Sea
Hawaii's Ocean Sports Headquarters is always looking for hard working, energetic people to become a part of our sales team. Good pay, bonus, benefits. Ocean sports experience and/or bilingual a plus. Apply in person daily 9am-7pm
62-595 Kam. Hwy., Haleiwa

FOR RENT

TABLES & CHAIRS
780-8037

FOR SALE

Lifejackets 4/\$30
at North Shore News
637-3138

EAVES REALTY
Gina Eaves, RB 16799
2Br, 2Bath Beachfront Condo
\$850,000 FS
GinaEaves@gmail.com
www.EavesRealty.com
808-375-9009

MISCELLANEOUS

FUNDRAISER
Donate \$15.00 to Team Rita's Cancer Fund & receive a 5 oz. bottle of Ron Frederico's organic non-GMO pepper sauce "available at the North Shore News."

KU ALOHA OLA MAU
Place of Healing & Recovery
1130 N.Nimitz Hwy #C302
Honolulu, HI 96817
(808) 538-0704
www.kualoha.org

DODGEBALL @ the WCA
7:45 p.m. - 9:45 p.m.
Second Friday of Month

AA Meetings
Cottage 2 @ WCA
Sunday 7pm • Tuesday 8pm
Wednesday 6pm (women)
Thursday 6:30pm & 8pm
Friday 8pm
Saturday 6:30am & 6pm

Red Cross Home Fire Preparedness Campaign
The American Red Cross and the Honolulu Fire Department will be installing FREE smoke alarms for Senior Citizens in the Windward and North Shore areas on February 26, 2016. Call the Red Cross at (808) 739-8111. Leave you name and telephone number and the Red Cross will all you back.

Pothole Hotline
768-7777

FREE ADS
Garage & Yard Sales, Reunions, Lost & Found.
Email ad to: NShoreNews@aol.com

OFF da ISLAND
Are you leaving Oahu on vacation or business? Do you live on a neighbor island, the mainland or foreign country and subscribe to the North Shore News? Try send us a photo of someone in front of a sign or landmark holding a copy of the NSN. Email your photo along with the person or persons' name, community of residence, telephone number and photo location to: NShoreNews@aol.com.

Voice of God Ministries
Jesus Loves You
For Prayer
Call 808-373-0294

North Shore Food Bank
Food bag distribution
Wednesdays at Haleiwa
Gym across from Post Office
9am-12pm

HARBOR CHURCH NORTH SHORE
In the country for the country
Worship Service
9:30 a.m. at the Waialua Recreation Center off Goodale Ave.

BRRRRR
It's been cold lately! Perhaps you have an extra blanket or two, used or new to donate to our homeless neighbors. Drop off blankets at the North Shore News office.
A Warm Mahalo
637-3138

WAHIAWA GENERAL HOSPITAL
SERVING NORTH SHORE, CENTRAL AND WEST OAHU

NEW EMERGENCY ROOM



CONTINUED COMMITMENT TO THE COMMUNITY
(SINCE 1944)

THREE TIMES LARGER

PRIVATE ROOMS

BOARD CERTIFIED EMERGENCY PHYSICIANS

FASTEST TREATMENT TIME ON OAHU

TELESTROKE SERVICES
(VIDEO-LINKED TO QUEENS MEDICAL CENTER)

128 Lehua Street • Wahiawa, HI 96786 • 808-621-8411