



**"E Ala Na Moku Kai Liloloa"**

*Happy New Year!*

In This Issue:  
**Celestial Natural Foods 42nd Anniversary**  
 See Page 6

**Kuamo'o Olelo By Malia K.Evans**  
 See Page 8

**Mahalo From Operation: Toy Box**  
 See Page 12



Operation: Toy Box

**NORTH SHORE NEWS January 6, 2016 VOLUME 33, NUMBER 1**



Peggy Agosto with kids at Operation: Toy Box. Photo: Zahava Czara

**Christmas Joy at Operation: Toy Box**

Christmas Eve morning was a perfect day to celebrate the joy of giving in Hale'iwa. The 24th Annual Operation: Toy Box and Christmas Eve morning breakfast was held on December 24, 2015 at Hale'iwa Beach Park. The Christmas

spirit was present as the volunteers gathered early in the morning to set up and decorate. Under sunny skies the guests were treated to a delicious breakfast prepared by The Proud Peacock Restaurant Chef Andy Dalan and Sous Chef Bill Leong along

with Camp Erdman's Chef Marcos Dupreyirada and Pete Cacias. Santa was jolly as more than 180 keiki and teens received goodies and a bag of Christmas presents. See mahalo list on page 12.

66-437 Kamehameha Hwy., Suite 210  
 Hale'iwa, HI 96712

PRE-SORTED  
 STANDARD  
 U.S. POSTAGE PAID  
 Honolulu, Hawaii  
 Permit No. 1479

PROUDLY PUBLISHED IN  
**Hale'iwa, Hawai'i**  
 Home of  
**Coffee Gallery**



## OFF da Island in the Maldives

Waialua girl Yohana Josephson took a trip to the Maldives. She is seen here at the Lhaviyani Atoll Kuredu resort. Yohana brought along a copy of the North Shore News to remind her of the good times back on Oahu's beautiful North Shore. For more information on the OFF da Island campaign turn to page 22.

**Sunset Beach Community Association Meeting**  
**Wednesday, January 20, 2016**  
**7:00 p.m. - 9:00 p.m.**  
**Sunset Beach Recreation Center**

**SIX SPECIAL NIGHTS**

<b>MONDAY</b> <b>\$3.95 BEER</b> <small>BOTTLES &amp; DRAFT</small>	<b>TUESDAY</b> <b>\$5.00 OFF PIZZA</b> <small>REGULAR OR LARGE</small>	<b>WEDNESDAY</b> <b>SALAD NIGHT</b> <small>1/2 OFF SALADS</small>
<b>THURSDAY</b> <b>\$4.95 NIGHT</b> <small>\$4.95 SLICES, SALADS, MAI TAI'S, WINE &amp; BEER</small>		
<b>FRIDAY NIGHT \$8.95 BURGER &amp; FRIES</b> <small>Dine In Only - 4:00 PM Until Closing - Haleiwa Town Center - 637-5095</small>		
<b>\$2.00 Off with this Coupon</b> <small>Some Restrictions Apply. See Restaurant for Details.          When Ordering Regular Priced Items. Good Anytime. One Coupon Per Person.          Can Not Be Combined with Other Discounts. Expires 02/29/2016.</small>		

**The Haléiwa Family Dental Center, Ltd.**

now offering

- Adults and children
- Most cases completed in 4-12 months
- Clear braces available
- Lower cost
- University tested
- Used for over 20 years

Produced by Todd R. Okazaki and Staff

"Straighten those crooked teeth that have bothered you for years"

Conveniently located behind First Hawaiian Bank in  
 Historic Haléiwa Town  
 Call 637-9652 for your reservation

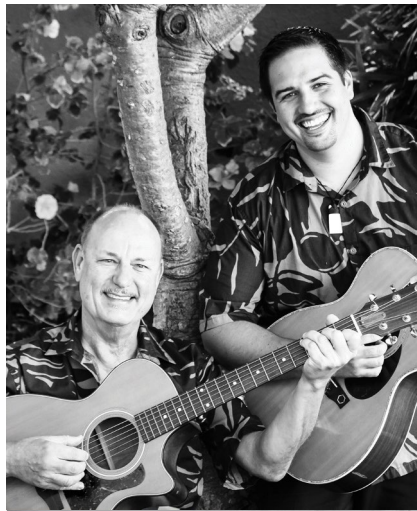

## MANULELE AWARDS

Friday, January 22  
5pm • FREE Event

Honoring the watermen and women of Hawaii; more information at [freesurfmagazine.com](http://freesurfmagazine.com)

HTA PRESENTS  
**'AHA MELE**  
MONTHLY HAWAIIAN MUSIC SERIES

Saturday, January 30  
12 - 5pm • FREE Event

Featuring Jerry Santos; more information at [waimeavalley.net](http://waimeavalley.net)

## LĀ 'OHANA Family Day

3<sup>RD</sup> Sunday  
Every Month

50% off general admission for our Kama'aina & Military!

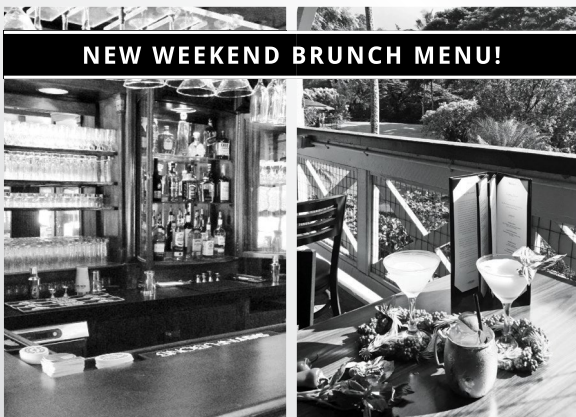

NEW WEEKEND BRUNCH MENU!

# The Proud Peacock

RESTAURANT  
at Waimea Valley

**Tuesday - Friday:** Lunch 11am - 3pm, Happy Hour 3 - 6pm  
**Saturday - Sunday:** Brunch 10am - 3pm, Happy Hour 3 - 6pm



**WAIMEA VALLEY**  
HI'IPAKA LLC

On the North Shore Across from Waimea Bay  
Open 9am - 5pm Daily • Call: (808) 638-7766

**WAIMEAVALLEY.NET**

WHERE HAWAII COMES ALIVE

# TIME IS RUNNING OUT

## DID YOU KNOW...

The Minimum Penalty for not having proper health insurance in 2016 is \$695?

AND

The deadline to sign up for new or continuing coverage to start on January 1, 2016 is December 15, 2015?

- WHAT IS PROPER HEALTH INSURANCE COVERAGE? DO YOU HAVE IT?
- DO YOU QUALIFY FOR AN EXEMPTION?
- HOW DO YOU APPLY FOR AN EXEMPTION?
- DO YOU QUALIFY FOR HELP TO PAY FOR YOUR INSURANCE PREMIUMS?
- HOW DO YOU APPLY FOR HEALTH INSURANCE?

**OPEN ENROLLMENT**

is from November 1, 2015 to January 31, 2016

**GET MORE INFORMATION ABOUT HEALTH INSURANCE COVERAGE:**  
[www.hawaiiataxhelp.org](http://www.hawaiiataxhelp.org)



## An Exciting New Year for the North Shore Outdoor Circle

On September 28th, the annual membership meeting was held at the Sunset Beach Rec Center where outgoing President, Carolyn Sandison and The Outdoor Circle President, Mike McFarlane installed a new NSOC board of directors for 2016.

President - Kerry Germain  
 1st Vice President - Rex Dubiel Shanahan  
 2nd Vice President - Kathy Whitmore  
 Treasurer - Yvonne Alexander  
 Recording Secretary - Ruth Holmberg  
 Corresponding Secretary - Ed Shanahan  
 Membership Chair - Peggy Cutting  
 Publicity/Newsletter - Vera Stone  
 Beautification Chair - Dawn Peerson  
 Weed Circle Chair - Jeff Dorr  
 Sign Chair - Carolyn Sandison

At that same meeting NSOC member Bill Quinlan brought the proposed project, The Shops at Loko Ea, to our attention. Because it falls into part of the NSOC mission statement of protecting open spaces, view planes, and

environment preservation, we contacted the landowners to oppose the project and offer help along with other community groups, individuals, and government leaders to work for an alternative plan. We hope Loko Ea Pond, its history, and importance to the community, can be preserved for generations to come.

Our keynote speaker that evening was the vivacious Shirley Head, who taught us all about Anthuriums. Her position as one of the founders of the Hawaiian Anthurium Society made her a prize source for information about this beautiful tropical plant.

On October 28th, the NSOC board met at Waimea Valley to discuss and vote on changes to how our meetings would be run. We unanimously voted to open up the meetings to all members and non-members. We set a very busy calendar for 2016 with fundraisers, events, workshops and general meetings. In fact, our first Micro-Fundraiser is already up and running. Consider purchasing a reusable shopping tote from us and help us keep the North Shore - clean, green, and beautiful.

Please contact Vera Stone at verastone60@gmail.com to find out more about the bags. We welcome members, past members, and non-members to come to a meeting. The first one of the year will be held January 12th at 3:30pm on the lanai of the Proud Peacock in Waimea Valley. The group meets every other month.

Find more information about meetings, events, and our mission on our Facebook page, North Shore Outdoor Circle, and on The Outdoor Circle's website, [www.outdoorcircle.org](http://www.outdoorcircle.org).

We'd like to wish a Happy New Year to the community we care so much about.



**Council Chair**  
**Ernie Martin**  
**Serving You in District 2**

During the holiday season, it is customary for many of us to reflect on the year that was. As I look back on the various issues we addressed as a community, I am pleased to report that successful solutions were found for many of them. Most importantly, we stuck together as a community in the face of possible adversity, such as the series of potentially threatening weather conditions during this past hurricane season. But one item in particular really stands out in my mind as the greatest gift of the year. It was our ability to forever protect and preserve 660 contiguous acres of shoreline and oceanfront land at Kawela Bay and Kahuku.

This was a complex and difficult partnership among the State, City, the U.S. Army, the owners of the Turtle Bay Resort, the Trust for Public Land, and the entire North Shore community. This pristine area will no longer be threatened by development and will remain there for the enjoyment of the present and all future generations. This conservation easement was recently recorded on the books at the State Bureau of Conveyances, essentially closing the deal and allowing the various parties to proceed as agreed to. Even if Turtle Bay Resorts is acquired by another entity, this conservation easement remains in place.

I am especially grateful to my colleagues on the Honolulu City Council, who saw the wisdom in investing in this partnership and quickly approved a \$5 million appropriation as the City's share of the \$45 million price tag. Furthermore, the City will take the lead in creating a low-impact recreation area that will provide access to the public. Credit for closing the deal is also due to Drew Stotesbury, chief executive of Turtle Bay resorts who said in an October newspaper interview, "I think it's a fair deal for everybody ... I can assure you, the \$45 million is less than the fair market value of what we're giving up ... That's the essence of a good deal — it's one where each party feels a little uneasy about it."

From my standpoint, it really emerged as a win-win solution. Turtle Bay Resorts can now proceed with master planning its remaining acreage there. The smaller developable footprint also means that there will be less density in its development plans. The State and City are now able to manage the protected areas in conjunction with the nonprofit Trust for Public Lands and federal authorities with jurisdiction over wildlife protection. The community need no longer worry that it will be denied access or that the land will be graded over for construction.

We have much to be thankful for and this is a tremendous gift for us all. Wishing you all the merriest of holidays and a happy and prosperous 2016.

**North Shore Neighborhood Board #25**  
**Tuesday, January 26, 2016**

**7 p.m. at Waialua Elementary School**

The next meeting of the North Shore Neighborhood Board will feature an update on the Waialua Bike Path Extension along with updates from the City and County, HPD, HFD, and other elected officials. Sign up for minutes and agenda of the meetings at <http://www.honolulu.gov/esub/email-subscribe-nc> or call Kathleen at 637-8545 for more information or any questions.

**New North Shore Yoga Studio**



OPEN SPACE  
YOGA

**New Student \$40**  
**for 30 days of Yoga**  
Local residents with ID

[yogaopenspace.com](http://yogaopenspace.com)

The purpose of yoga is to unify the body, breath and mind, creating a balanced all-around development of human potential. Yoga requires nothing more than the desire to feel better and think clearer in all areas of life.

66-590 Kam Hwy 2nd fl  
Haleiwa HI, 96712

Drop ins welcome & Mat rental  
808 232- 8851

Daily Classes, Workshops, 2016 200 RYT Teacher Training & Private Yoga session



"Da Best"

**The PKB Ohana**  
**wishes you & your**  
**family a very.....**

**2016 HAPPY NEW YEAR**

**Please visit us in**  
**2016**

**OPEN**  
**DAILY**

**530a - 7pm**

**PHONE**  
**ORDERS**

**637-9795**

**EMAIL ORDERS**

**(48 hours in advance only)**

**pkbsweets@gmail.com**

Located in Waialua Next to Paalaa Kai Mini-Mart  
66-945 Kaukonahua Road, Waialua, HI 96791 (808) 637-9795

## Celestial Celebrates 42 Year Anniversary Saturday, January 16 & Sunday, January 17, 2016

On Saturday, January 16, and Sunday, January 17, from 9 a.m. to 7:00 p.m., Celestial Natural Foods will be celebrating its 42nd year in business, in Hale'iwa. Celestial was originally established on January 16, 1974 as a Natural Foods Store and Juice Bar. The company has chosen a majority of their product selection to be organic foods. They support organic foods farmers both locally and around the globe by selling organically grown foods. The variety and selection is so diverse that you will just have to come in and see for yourself.

On Saturday and Sunday, Celestial will be collaborating with all of their brokers and suppliers to offer a great discount to all of our loyal customers. The day will be full of drawings, displays and free samples.

The Celestial Foods Management wishes to thank all their customers for their continued support throughout the years, and helping to make this Natural Foods experience a great success.

**Giant Sale – All Day  
20% OFF all purchases**

## Celestial Natural Foods 42nd Year Anniversary

**Come help us celebrate 42 years  
in business on the North Shore!**



**SATURDAY, January 16, & SUNDAY, January 17**

**Sat. 9am-7:00pm • Sun. 9am-5pm**

**MAHALO & ALOHA!**

In downtown Hale'iwa

66-443 Kam. Hwy. Ph: 637-6729 / Fx: 637-1922

Next to the Hale'iwa Post Office

A member of the organic/non GMO alliance

*Letters to  
the Editor*

Hello Friends of the North Shore

I am seeking individuals who wish to actively pursue an effective 'Weed Abatement' process for our community. For me, Weed Abatement, means keeping one's property in such a condition that negative nuisances do not occur that harm the surrounding community: Fire hazards, homeless hiding, allergy contaminants and vector (rats and mice) control.

If there exists an effective Weed Abatement program for our community, I do not see it being enforced. It is my belief, large wealthy landowners, agricultural and conservation lots adjacent to residential areas are allowed to present harmful situations to the community without penalty or recourse. For example, the Bonsall property in Waialua, 15 acres, has had numerous fires over the past 13 years and there is no financial penalty. Fire department personnel are at risk for each and every fire response. The Bonsall property has regularly been host to various homeless individuals and much larger groups

of homeless. This type of situation exists in other places in Waialua, Haleiwa and other communities in Oahu. It is my opinion that there are property managers of large wealthy landowners that are challenged in their duties as to how to respond to these difficult situations of fire management and homeless / homeless encroachment. Some vacant unused agricultural properties, have no effective property management.

I am looking for a small, dedicated group that wants to positively change this situation through active contact with our local community leaders. If you have an interest in participating, please contact me by responding to this inquiry and I will begin the process.

This is not a complex or complicated process. There already exist governmental agencies that can do this job. These agencies need appropriate guidelines to follow and an enforcement mechanism that is quick, responsive and economically meaningful to the property owner.

Your active comments and suggestions are appreciated. Your suggestions for individuals or groups to be involved are welcomed.

Jim Frisbie  
frisbiej001@hawaii.rr.com  
285 9333

# Talking Story with Tom Jacobs

## Elephants in the Room

An “elephant in the room,” of course, is a subject that everyone is aware of but which is never discussed. There are several in Hawaii.

One is homelessness. Honolulu now ranks first in per capita homelessness among “small cities,” with a homeless population of more than 5,000. That’s not the elephant. Everyone knows those facts. The “elephant” is that Hawaii is beautiful and warm, with a friendly aloha spirit. Everyone in the world would like to live here. That includes the homeless. So it’s small wonder that folks with no job prospects, no relatives, no place to stay, buy one-way tickets to paradise. One result of well-meaning efforts to provide housing and support for our homeless population is that it just draws more homeless from the mainland.

So ... what to do? One solution may be to prioritize aid to the homeless. First in line: residents who have lived here more than five years (Ten? Fifteen? All their lives?). Also first in line: families, mothers with children. Also first in line: kupuna. Last in line: young single males ... MacDonald’s is hiring.

Next elephant: our rail system. We already know that it’s behind schedule, over cost, et. al. The elephant ... what we don’t discuss ... is that it’s too short. The rail system should stretch from Waianae to Hawaii Kai. Students should be able to get to UH. Airline passengers should step from the airport to a Waikiki hotel. The Bus should connect lots of other dots.

This will (gasp) cost money ... and (choke) political capital. And (oh, no!) take time. But we are a modern, first-class community. We should have a modern, first-class public transit system. Like New York, like San Francisco, like London, like Paris. Many mainland rail systems (e.g., BART, D.C.’s Metro) added large sections of rail after the initial lay-down. But our politicians must tread carefully: they may agree on a robust rail system, but the price of expansion is a hard sell.

Next elephant: bed-and-breakfast rentals. (Where do we get these names? Do any rental owners actually serve breakfast?) Every neighborhood has some ... illegal short-term vacation rooms or houses for rent at varying degrees of irritation to neighbors. Isn’t it time to recognize these elephants, legalize them, regulate them, and tax their income? City and state are losing millions in tax money that, among other things, could fund the agencies that regulate and monitor the program.

Three elephants in the room. Let’s admit that they’re there. Let’s get started on the hard political and fiscal decisions necessary to fix ‘em.



[www.plantationboutique.com](http://www.plantationboutique.com)

Special Offer 10% Off on purchases



Location: 67-292 Goodale Ave. Waialua, HI 96791 Phone (808)636-2060  
LOWER PRICES



**JANUARY 2016  
SUPER SAVER  
SPECIALS**

“Da Best”

**ONLY AT PKB!**

**15% OFF  
ONLINE ORDERS**  
during the month of January  
Email us at  
[pkbsweets@gmail.com](mailto:pkbsweets@gmail.com)  
(Orders must be placed  
48 hours in advance)

**FREE CUP  
OF COFFEE**  
with purchase of  
freshly-made cream pies or  
choice sandwiches between  
5:30am and 1:00pm

**SIGN UP FOR  
OUR PKB  
DABEST  
VIP CARD @**  
[www.pkbsweets.com](http://www.pkbsweets.com)

**Review us on YELP  
and get a FREE  
SNOW PUFFY!**  
Show us your  
completed review  
by January 31st

Specials valid for the month of Jan 2016. Cannot be combined with other promotions or PKB DaBest VIP card.

Located in Waialua Next to Paalaa Kai Mini-Mart  
66-945 Kaukonahua Road, Waialua, HI 96791 (808) 637-9795



## Kuamo'o Olelo by Malia K. Evans

### Kaiaka Bay Beach Park...a place of importance in Polynesian voyaging history

The Pacific Ocean was a maritime highway for ancestral Polynesians, who utilized the heavens as a map to explore, colonize, and settle islands spread across the vast, expansive ocean. Within this oceanic environment, Polynesians developed navigational and voyaging technologies based on keen observation and intimate knowledge of their ocean and island worlds.

Polynesian navigators had detailed knowledge of stars and planets, winds, ocean swells, cloud formations, reflections, seamarks and the presence of terrestrial and marine animals to determine their position. European historical documents speak highly of Polynesian navigators abilities to hold their course by utilizing the instruments of nature. Hawaiian oral traditions eloquently recount multiple voyages between Hawai'i and southern Polynesia during the 10th-14th centuries. Throughout this time people, ideas and material goods flowed across the Pacific in a Polynesian long distance voyaging sphere.

Kapukapuakea at Kaiaka Bay Beach Park is highly significant within that voyaging history. The Marae Taputapuatea on Ra'iatea was the religious center of Eastern Polynesia and is currently a UNESCO World Heritage Site candidate. It was a political and religious learning center where elders, priests, voyagers and warriors met to perpetuate wisdom and knowledge of deep sea voyaging, navigation, ceremonial protocol, values and belief systems.

Stones from Taputapuatea were carried on canoe and became the foundation stones for new temples built across East Polynesia, including Oahu, Moloka i, Rapa Nui, Rarotonga, Tahiti, Mo'orea and Aotearoa. These marae (temples) were reduplicated across the Pacific as physical symbols of knowledge and power. Here at Kaiaka, a stone was transported 2,500 miles from Ra'iatea, and set as the cornerstone of a temple to maintain that genealogical continuity and connection to knowledge.

Hawaiian historian Kame'eleihiwa states that marae associated with Taputapuatea would have been constructed as simple rectangles with an east/west or north/south axis. The alignment of the temple walls would coincide with the winter solstice on one side and the summer solstice on the other. Solstices and equinox were the four times of the year when measurements of time were checked and corrected if needed. The astronomical alignments of temple

walls are an important feature of some Polynesian marae/heiau. Hawaiian oral traditions recall the use of upright stones, notches and peaks on the distant horizon being employed for astronomical and navigational purposes.

Hawaiian oral traditions are abundant with connections to Kapukapuakea. Historian Alameda notes that Kapukapuakea was an "especially important heiau, because it was where the ruling chiefs of Oahu were vested to rule" (1994). Historian Kamakau recounts the ko'i honua (genealogical chant) of Kapawa; "the first chief to be set up as a ruling chief". Kapawa was the first to be born at Kukaniloko royal birthing site in upland Waialua (circa 1100 A.D.) Kapawa's a'a (amniotic membrane) was placed at Kapukapuakea in Pa'ala'a. Renowned Oahu chief Ma'ilikukahi (circa 1400 A.D.) was invested as ruler of Oahu at Kapukapuakea. His dynasty lasted for 400 years until conquest by Kamehameha I.

Archaeologists Kirch & Sahlins indicate "a royal temple of a distinctive kind" was located on the eastern side of Kaiaka Bay near the boundary between Pa'ala'a and Kamananui (1992). Archaeologist McAllister states Kapukapuakea was located in Paalaa-Kai, east end of Kaiaka Bay, makai of the railroad track (1933). Connections to Lonokaehu, a chief from Kahiki and his kupua dog Ku'ilio loa are part of the Kapukapuakea narrative of voyaging and migration.

Several associated features at Kaiaka hold significance for the Hawaiian community. The large limestone feature that dominates the landscape is called Pohaku Lana'i. Several oral traditions recount its origins. One account is it floated here from Kahiki. Another tradition states it flew from Kaua'i. When the sun came up, it landed at Kaiaka. Lawai'a (fishermen) utilized the pohaku as a lookout & bellstone in traditional times. As schools of fish were spotted, the pohaku would be hit with a wooden mallet and the resounding sound would call the community to kokua in catching fish. In 1822, English missionaries documented the stone as recently part of a marae. Pohaku Lana'i is on the State Register of Historic Places. Other important features on the landscape include a piko stone and a stone basin used for stargazing.

Kapukapuakea was an expansive complex and included the 'aina beneath Haleiwa Elementary. A large halau wa'a (canoe house) was built at the school over a decade ago to resurrect this rich voyaging history. As our community faces increased commercial & recreational development pressures on our open spaces, lets not jeopardize these unique cultural landscapes. As we journey forward as a community, lets seek ways to revitalize this rich history on the 'aina where our ancestors honed their skills and knowledge as some of the greatest navigators in the world.

See photo on page 11



# FOR SALE 10 New Ocean View Homes

## The Bluffs at Waimea



Ten Pre-Construction Luxury Homes to be built in the North Shore's newest subdivision "The Bluffs at Waimea"

**Surf, Sunsets and Sanctuary...** Great central location, spectacular panoramic ocean views, short walk to white sand beaches including Waimea Bay and just a few minutes to Historic Haleiwa Town and Turtle Bay. All homes individually designed by well known architect with Great Rooms, Gourmet Kitchens, Covered Decks – all adding up to the perfect "Country" homes!

Call or email Co-Listors for private site tours and more information:



**Richard D. Sterman (R)**  
 Owner/P.B.  
**Sterman Realty**  
 Richard@Sterman.com  
 808-638-8600

**Ken Chong (R)**  
 Owner/P.B.  
**Ken Chong Realty**  
 KenChongRealty@gmail.com  
 808-778-6348



*Happy New Year*



**Country Talk Story with Choon James**

**HAPPY NEW YEAR!**

We wish you a Happy 2016 filled with peace, prosperity, and contentment. Can't believe that 2015 is gone!

I would like to highlight a wonderful resource that is available to us as citizens - Olelo Community Television.

The good news is citizens can become more educated through the public media television programs. City Hall sessions are usually televised on Olelo Channel 54. State Capitol Legislative sessions are on Channel 49.

For example: We continually hear little bits of the Honolulu Rail controversies on the news media about the cost-overruns and mismanagement and so forth.

Last year, we were told that there was a \$910 million shortfall already facing Honolulu's rail transit project. Then a few months later, we were told the projected shortfall increased to more than \$1 billion. It would take about a year longer to complete.

Of course, many are not surprised with these cost overruns even though it was only approximately 10% of the 20-mile route. The rail project started in the vacant agricultural land in Ewa. It's a well-known fact that as the project nears the populated areas downtown, the building process will get more severe complications and inevitably more expensive.

Some compare the rail project to the H-3. The estimated cost of the 16-mile H-3 freeway in Hawaii was \$50 million to \$70 million in 1963. When completed in June, 1997, it cost approx. \$1.23 billion, 17 times higher than the estimated cost.

Even then, there is a stark difference between the two projects. With H-3, the federal government bore 90% of the final project costs.

With the Honolulu Rail, the federal government pays a fixed \$1.55 Billion. Oahu taxpayers are supposed to be responsible for the rest, whatever the balance may be!

Here is more info if you wish to dig deeper: These Rail meetings usually are very lonely, with hardly any public citizens in attendance.

Honolulu Authority for Rapid Transit (HART) meetings 1099 Alakea Street, Suite 150, Alii Place, Honolulu or Kapolei Hale | Conference Room B | 1000 Uluohia St., Kapolei

They are "Open to the Public". HART have been holding meetings since 2011 but it was not till late 2015 that the meetings are streamed LIVE at the time of the meeting. Citizens can now watch the meetings online, click Olelo Channel 55. For more information, please contact the project hotline at (808) 566-2299 or via email at info@HonoluluTransit.org

It's always educational to observe how the City Hall makes decisions that affect our lives and our children's. I strongly encourage us to take advantage of the resources available and especially to make our opinions and observations known to the decision-makers.

*Choon James has been a real estate broker for over 20 years. She hosts "Country Talk Story" on Olelo Television every Friday at 5:00 pm on Channel 54. Choon can be reached at 808 293 9111 or ChoonJamesHawaii@gmail.com*

# Olakino Maika'i

(Good Health)

by Naty Camit Hopewell

## Stress and Your Health

It's a new year and you are probably thinking of your new year's resolutions. Why don't you focus on reducing stress in your life? Stress is part of our everyday lives. Healthy amounts of stress help you accomplish many things that need to be done. However, continued stress has a negative impact on your body.

Your brain is wired with an alarm system to protect you. When your brain thinks there is a threat to you, it signals your body to release a burst of hormones that causes an increase in blood pressure, pulse and respiratory rate to help you deal with the threat. The body's response to stress is usually over once the stressor has passed. However, when you have continued stress, this system is always turned on. The continued exposure to these stress hormones affects your body processes and your immune system. The symptoms of continued stress are poor sleep, fatigue, poor appetite or overeating, difficulty focusing and concentrating, and frequent bouts of illnesses such as colds. Eventually, the overexposure to these hormones puts you at risk for more serious health problems, such as heart disease, stroke, depression, digestive problems and weight gain.

Be proactive and begin to manage your stress before it leads to serious health problems. Sort out your priorities—do the most important things and eliminate the least important. You do not need to have an immaculate house. Share the house responsibilities with everyone in your family including your children. Be sure to eat regularly (don't forget to eat); get adequate sleep; get regular exercise; make time to have fun and laugh (people who laugh more live longer); and foster healthy relations with friends and extended family. Having a good support system helps reduce stress. Don't forget that professional counseling can help you gain new perspective and assist in problem solving.

Have a less stressful and happier 2016!

**\$750 EASY ADVANCE**  
at Liberty Tax,  
at no additional cost!

Apply for an Easy Advance and get money FAST.

866-871-1040 Liberty Tax.com  
@libertytax @libertytax Promocode: EARFLY

Wahiawa 622-0222      Kemoo 622-2677  
Waianae 696-0222      Haleiwa 637-2222

Owner - - - - Ron Gatlin: 223-0100

\*An Easy Advance (EA) is a \$750 loan secured by your tax refund and is offered by Republic Bank & Trust Company, member FDIC, to qualifying applicants. There are no fees or interest associated with the EA. Subject to underwriting and approval. EA proceeds are typically available within 24 hours of IRS acceptance of tax return (or within 24 hours of filing for those filing before the IRS start date), however, if direct deposit is selected, it may take additional time for your financial institution to post the funds to your account. Visit your Liberty office to learn about the cost and timing of all filing and product options. Valid at participating locations. Valid Jan. 4-Feb. 29, 2016.

## Island Paradise Party Rentals

- \*TENTS \*TABLES
- \*CHAIRS \*LINENS
- \*CUSTOM PACKAGES
- \*DANCE FLOORS
- \*PHOTO BOOTH
- AND MORE!



808-425-4820

www.islandparadisepartyrentals.com

info@islandparadisepartyrentals.com

**NO DELIVERY FEE** for NORTH SHORE Events!



### NOTICE:

The Annual Wai'Alua Community Association general Membership meeting will be held on Wednesday, February 17, 2016. Sign-in begins at 6:00 p.m. with meeting to follow at 7:00 p.m.

*Happy New Year!*

# KUA'AINA



*The Best!*

• IN HALEIWA •  
**637-6067**

• IN KAPOLEI •  
**674-4030**

HALEIWA • KAPOLEI • TOKYO • LONDON



# Lani's North Shore Beach Front

With an iconic location at Lanikea "Turtle Beach," this is one of the most unique beachfront properties on Oahu's North Shore. This is a surfer's dream location with approximately 200 linear feet of beachfront and views of Himalayas, Lanis, Holtons, Jockos & Chuns all from your front yard. The home was masterfully remodeled in 2010 and 2015 to enhance the fabulous location, views and carefree island-style living.

**Lanikea** | **0.29** acres land | **2,251** sqft living | **4BR / 3BA** | **\$2.995M** | MLS# 201520814

**Sean F. Ginella** R(S), RS-62324  
808.372.8700 | SeanGinella@me.com

**Julia Napua Fetzer** R(S), RS-62214  
808.286.7550 | Julia@HawaiiLife.com | HawaiiLife.com

**HAWAII REALTY PROFESSIONALS**

**HAWAI'I LIFE REAL ESTATE BROKERS**



*Pohaku Lana'i, part of the Kapukapuakea cultural landscape. Story on page 8.*

## 2015 OPERATION: TOY BOX & CHRISTMAS EVE BREAKFAST

Mahalo to all the businesses, organizations and volunteers for your support and donations to help make this year's Operation: Toy Box and Christmas Eve Breakfast a miraculous success.

A special thanks to The Proud Peacock Restaurant's Chef Andy Dalan and Sous Chef Bill Leong for preparing a delicious breakfast along with YMCA Camp Erdman's Chef Marcos Dupreyrada & Pete Cabias. Also, a special thanks to Coffee Gallery and our jolly Santa Richard Kamakea.

Volunteers: Kathi Albiar, Bam, Dean Barbadillo, Marie Braeden, Barbara Byrne, Clyde Casugay, Michele & Zahava Czara, Lindsey Davis, Alisa Kala Dela Cruz, Jose Kala Dela Cruz, Diana, Ella, Taisha Ann Fernandez & Diva, Pastor Dorcas & Marie Fujinaga, Paige Hagen, Lynell Hardin, Harmony, Jules, Rozlyn Kahalewai, Judah Kekua, Lisa & Matt Kekua, Lani, Robin Mark, Lorraine McShane-Ulep, Mitchell & Val, Miss Haleiwa, Moses, Elizabeth Nishimura, Kip Orian, Kirah Orian, Randall Paracuelles, Gary & Debbie Pardy, Jaime Parker, Richard & Katy Perry, Decembers Smith, Savannah, Kanoe & Samantha Wood, Matt & Nani Verdadero, Nicole & Sadie Verdadero, Zeb, Bernadine Zukevich

Donations: A Charitable Foundation, George Ai & Paula Cuesta, Barney Akuna, Kathi Albiar, Lea Allocca, Kala Almeida, Aloha Harvest, Vera Amano, Ginny & Vernon Anaya, Belita & Rick Ames, George Atkins-Haleiwa Art Gallery, Peg Austin, Alissa Baligad, Barnfield's Raging Isle, Raymond & Jeanne Beatty, Dan Benedict, Bikram Yoga NS, The Brown Bottle, Mary Jo Buell, Barbara Byrne, Sharon Calton, Cameron Chemical Corp., Clem & Lori Camou, Lisa Carley, Yoni Cassel, The Chins, Dean & Tricia Coder, Byron Cooper, Audrey Corpuz, Faith Craycroft, Jimmy Creed, Amanda Dailey, Becca Dailey, Jorge Dela Rosa & Ashley Butikofer, Amber Doig, Dole Pineapples-Mike Moon, Dream of a Better World- Jack & Hannah Button & Isabela Carrillo, DuPont Pioneer Waialua, Gina Eaves, The Estates at Turtle Bay, Feed Trough, Ciara & Cole Fortuno, Barbara George, Danielle Gora, James Griffin & Catherine Lo, Sonja Hagemann, Haleiwa Elementary School, Haleiwa Joe's, Virginia Harris, Amy Hart, Hawaii Polo Club, Hawaiian Electric, HCAP, Don & Desiree Reder, Jefferey Heinhold, Thomas & Layla Holden, Ruth Holmberg, The Hookalas, The Hopewells, Tom Jacobs, William Jacobson,

Choon James, Richard John, Jungle Gems, Kamehameha Preschool Haleiwa-Honu Class, Kilmer Family, Arthur Kobayashi, Claudia Kravitz, Wende Lee, Bruce Beinert & Zane, Peggy Loof, Michael Lorne, Lucky U Enterprises, Kay Lum, Dominick & Kimberly Lyons, Reed Matsuura, Madeleine Mayher, Roxy McCue, Jeannie Martinson, Kalani Miller, The Mission-Ladies Group, Mokulani Properties, Katherine Molle, August & Veronica Monge, Alex Morgenstern, Folly Murdock & Jack Sharpsteen, Elden Myers, Maureen & Dennis Nakashima, Bill & Heilwig Nations, Navy Hale Keiki School, Noelani Studios, Jacob Ng, North Shore Micro-Enterprises, Dr. Okazaki, Jan Olson, Gary & Debbie Pardy, Polynesian Treasures, Pupukea Seniors, Chris Putzulu, Lyn Ragragola, Mason Ragragola, Shirley Respicio, Ruby Ross, Charleen & Randall Scott, Warren Scoville, Pelham Shirland, Skydiving School, Stuart Spangler, Darrelyn Sumile, SunEdison, Surf n Sea, Hanako & Lynn Takahashi, Kathy Tanimoto, Amy & Harry Tanoue, Lola Taylor, William Turner, Voice of God Ministries, Waialua Elementary School, Waialua High School, Waimea Valley, J.S. Weyhenmeyer & Heidi Katagihara, R.E. Wilhelm, Linda & Don Williams, Vicki Wells, Allison & Martha West, Randy & Mary Wood, Andrea Woods & Michael Takahashi, Nancy Yamauchi, Scott Yamauchi & Ted, Sheri Yamauchi, Yikes Bikes Randall Price, Kingston Young & Colleen Zoller.

And Mahalo to the volunteers and donors not mentioned.





## Waialua High School Robotics Team at VEX

Waialua High robotics team 359C “Hawaiian Kids” captured the “Innovate Award” at the Hawaiian Electric Companies Hawai’i High School State VEX Championship held Dec. 12. The team, shown here with Darcy Endo-Omoto, (wearing lei), Hawaiian Electric’s vice president of government and community affairs, are among six high school teams from Hawai’i that qualified to participate in the VEX Worlds Championship to be held in Louisville, KY next April. Hawaiian Electric has been the presenting sponsor of the state VEX championships since 2013, and has supported STEM educational programs and initiatives in Hawai’i for more than 30 years.

Send us your “Letter to the Editor” on any topic in the NSN publication, or any community concern. Letters 200 words or less preferred. Include first and last name and contact phone number.  
 NShoreNews@aol.com



**Polynesian Treasures**

*Hawaii's largest selection of Polynesian handicrafts and Hawaiian inspired gifts.*

North Shore Marketplace \* Haleiwa, Hawaii  
 Open daily from 10 am \* (808) 637-1288



**Alec “Ace Cool” Cooke**  
 1956- 2015  
 Paddle Out at Waimea Bay  
 January 30, 2016  
 at 3:00 p.m.



**Civic Engagement and  
Community Building  
By  
Blake McElheny**

The Honolulu Charter Commission ("Commission") is soliciting input from North Shore residents on proposals to modify the Charter of the City and County of Honolulu. The Commission is holding public hearings to better understand and refine the 154 Charter amendment proposals that have been submitted for their review.

The Commission has until August 2016 to select proposed Charter amendments for placement on the ballot for the November 8, 2016 General Election.

The Commission forms every ten years to investigate local government operations and to explore and propose ways to improve it.

Voting for the Charter amendments in November 2016 is the only form of direct democracy for Oahu residents to decide policy initiatives directly through their own votes for the next ten years.

Currently North Shore residents interact with three levels of government: the US Federal Government, the State of Hawaii, and the City and County of Honolulu ("City"). These three levels of government provide different types of services to residents. However, the different layers of government do have common principles and values captured in their guiding documents.

At the Federal level the Declaration of Independence states that Governments derive "their just powers from the consent of the governed" and that it is the right of the people to alter their government "laying its foundation on such principles and organizing its powers in such form, as to them shall seem most likely to effect their Safety and Happiness." The Preamble to the Constitution of the United States asserts that the Constitution was established to (among other things) "establish justice," "promote the general Welfare," and secure the "Blessings of Liberty."

The Constitution of the State of Hawaii in turn declares in its preamble "We reaffirm our belief in a government of the people, by the people and for the people..." Moreover, Article I, Section 1 asserts "All political power of this State is inherent in the people and the responsibility for the exercise thereof rests with the people..."

In order to support government "by the people" the State of Hawaii established County governments. Each county in Hawaii (Honolulu, Kauai, Maui, and Hawaii island) has and exercises powers that are conferred by the Legislature of the State of Hawaii. Article VIII, Section 2 of the State Constitution establishes that each county "shall have the power to frame and adopt a charter for its own self-government..." The Hawaii Revised Statutes Section 46-1.5 further provides that "Each county shall have the power to frame and adopt a charter for its own self-government..."

A Charter for the City and County of Honolulu was first established in 1907 and now delivers our current system with coordinate branches of the Executive (Mayor) and the Legislative (City Council).

Section 2-101 of the City Charter provides that "The city shall have and may exercise all powers necessary for local self-government..." Section 2-102 states "All city powers shall be used to serve and advance the general welfare, health, happiness, safety and aspirations of its inhabitants, present and future, and to encourage their full participation in the process of governance."

Therefore, the City Charter defines the organization, powers, functions, and overall priorities of the City government.

Utilizing these powers, the City manages and oversees all municipal services for the people of Oahu including: emergency medical, fire, police, civil defense, sanitation/sewer, streets, water, and parks and recreation among others. For the 2016 Fiscal Year, the City's budgets to provide these services are \$2.2 billion for Operating and \$569 million for Capital Improvement Projects.

For the next several months North Shore residents have opportunities to directly influence their local government and their own quality of life by submitting input on the proposed Charter amendments.

Ten years ago the Commission sent twelve proposed amendments to voters in the 2006 General Election. Eight of the amendments were approved and four were rejected.

In 2006, the approved Charter amendments included prioritizing bikeways; mandating the curbside recycling program; allocating a percentage of annual property tax revenues to land conservation and affordable housing; and empowering the Ethics Commission to impose civil fines on elected officers for ethics violations.

North Shore residents might be interested in supporting these Proposals for 2016: Proposal 68 (City Clerk to Produce Voter Guides); Proposal 109 (Rent Stabilization); Proposal 110 (Additional, Smaller Municipal Governments); Proposal 116 (Improves Functioning of Clean Water and Natural Lands Fund); Proposal 137 (Honolulu Clean Election Fund); Proposal 138 (Prohibiting Pesticides in Parks); and Proposal 140 (Honolulu Independent Financial Review).

Other residents have asked the Commission to permanently defer Proposals 51 and 61 as these Proposals consider the creation of a "Honolulu Private Land Development Corporation (PLDC)" that will result in the commercial privatization of public lands and resources for private profit.

*The direct link to the Charter Amendment Proposals being considered is available at <http://honoluluchartercommission.org/submitted-proposals>.*

*The organization Common Cause also has quality information on the Charter Commission at their website [www.commoncause.org/states/hawaii/](http://www.commoncause.org/states/hawaii/) and you can find the Charter Commission on Facebook as "Charter Commission, City and County of Honolulu."*

*Please consider sending the Honolulu Charter Commission your thoughts and testimony on proposals that interest you to [cclcharter@honolulu.gov](mailto:cclcharter@honolulu.gov) in preparation for their upcoming monthly meetings.*



## BANZAI NORTH SHORE WIRELESS

### TWO of 34 ON SURF TOUR

Keanu Asing first started surfing on his sisters surfboard after he took the mermaid design off a board she won. The Fox sponsored surfer has since earned himself a well-deserved spot in the ring fighting with the top 34 surfers in the world. The West side Oahu native has the fire it takes to shake things up and proved that in his 2015 rookie year. He is one of two surfers that have qualified. Our own North Shore sweetheart hipster John John Florence has made it again. John John really doesn't have to be on tour and the WSL should probably pay him extra to go around the world with them. Florence is just crazy popular and recently won 5 awards at Surfer Poll. He was voted best surfer, best maneuver, best barrel, best movie and best performance. Kelly Slater was behind him, again, with Mick Fanning in third for the popular vote. On the mens side we had a few drops off the tour and we wish them the best on the QS in 2016. The first event is in Australia in March.

### KELLY SLATER AGAIN CHANGING THE FACE OF SURFING

Kelly Slater and his team have been working on a wave machine for ten years and it finally was looking good enough to launch. Right after the Billabong Masters Slater announced his project on instagram claiming it is the best wave ever created. He might be right. KS Wave Company is the new adventure and the video online looks pretty insane. I did not time it but it claims a 14 second tube ride and is about 6-7 feet or about 3-4 feet Hawaiian. You have to crouch down a bit to get tubed but yes it looks pretty insane. It will be a game changer but I hope they warm the water up a bit! Congrats Kelly... we want to ride it, where is it? Reports have revealed it is east of Huntington about 110 miles but no official word out on that.

### JEFF & KAI WIN!

Hawaii's World Champion bodyboarder Jeff Hubbard from Kauai was voted the best rider for the Shot Box Camera free surf championship. Hubbard is a three time World Champion and the event was an online contest. Another surfer, Maui's Kai Lenny, submitted a video for the Go Pro Challenge for a wave he filmed from his board at the Peahi Challenge. He was eliminated from the event in the Semi Final and then won \$10,000 dollars for the video. Lenny is a great example of the cross fit athlete. His main sport is SUP but he surfs, kite surfs, wind surfs and more.

He has recently signed with Tag Heuer watches. Their motto "don't crack under pressure", a great march for sure. Congrats to our Hawaii athletes.

### FLHI GIRLS SPORTS TV ON THE HUNT!

Get your start in entertainment! FLHI Girls Sport TV is looking for a trend & news reporter. The talent must know about surfing and sports and be funny but serious on camera. Get your start in entertainment! The test talent position will be compensated when a sponsor is procured for the segment. Sales experience is a must. Join the team! [www.facebook/flhigirlssurfing&sports](http://www.facebook/flhigirlssurfing&sports), log on and like us!

### REMEMBERING ALEC COOKE PADDLE OUT

There will be a paddle out for Ace Cool at Waimea Bay on January 30th. Alec Cooke went missing while surfing at Waimea on October 27th and is still not found. The paddle out starts at 3pm and there will be a party afterwards, location to be announced. Check Facebook for details. <https://www.facebook.com/events/1160893117257582/>



Video  Media

 Photos & Press 

Banzai Productions

Produces all Your Video

Radio & Media Needs

Special Rates on

Commercials - Web Videos

Photos - Social - Press

25 Years of Experience

808-781-2535



LIVE FROM CHICAGO!

Blues Guitarist

DAVE SPECTER

Delmark/Fret 12 Recording Artist



with JAMES RONSTADT and the DYNAMIC SHUFFLE KINGS

Fri, Jan. 22 Surfer: The Bar

AT TURTLE BAY RESORT 57-091 KAMEHAMEHA HWY. KAHUKU, OAHU 808-293-6000 WWW.SURFERTHEBAR.COM

Sat, Jan. 23 Hawaiian Brian's

1680 KAPIOLANI BLVD. HONOLULU, HI 808-946-1343 WWW.HAWAIIANBRIANS.COM

ADVANCE TICKETS AVAILABLE AT WWW.BROWNPAPERTICKETS.COM SURF & SEA IN HALEIWA & ISLAND GUITARS AT WARD WAREHOUSE \$25 ADVANCE / \$30 DOOR

A MUDMAN PRODUCTION WWW.DAVESPECTER.COM





# North Shore's Kayla Ginella Wins Extreme Cowboy Racing World Championship

North Shore's own Kayla Ginella won her second World Championship Title this past October in Hamilton Texas.

Kayla has been riding at Kawailoa Ranch and coached by Tiare Watts since she was 8 yrs old.

Cece Buckley started the Hawaii Chapter of EXCA, ( Extreme Cowboy Association) 5 years ago. Riders compete locally at events that are held at Kawailoa Ranch, Dillingham Ranch, Kualoa Ranch, Gunstock Ranch and Circle C in Waimanalo. The Hawaii riders

compete during the year for points to qualify for the World Championships held in Texas.

The Hawaii qualifiers for the Worlds included: Paris Starn who finished 9th in Intermediate division, Danae-Rose Moranral finishing 6th in Young Gun division, Piper Crabtree finishing 17th in Youth division, Hannah Button finishing 22nd in Youth Division

Extreme Cowboy Racing is one on the fastest growing equine sports in the world today. Over 220 competitors from all over the USA, Canada and Europe qualified to attend the World Championships held at Circle T. Arena in Hamilton Texas. The sport is a true test of overall horsemanship. Competitors race around the arena completing 14 obstacles. The riders are judged on over all horsemanship, technique, and speed. Kayla did the 14 obstacles for her World Championship Ride in 3 minutes and 45 seconds.

Kayla is now a Freshman at Colorado State study-



ing Equine Science. She also made the CSU Polo Team which has one of the top programs in the Country.

Here is link to Youtube video of Kayla's Championship ride. [https://www.youtube.com/watch?v=2eX0VlzUROs&feature=em-share\\_video\\_user](https://www.youtube.com/watch?v=2eX0VlzUROs&feature=em-share_video_user)

If you are interested in learning more or joining the Hawaii Extreme Cowboy Racing Association please contact [greg.paniolo@gmail.com](mailto:greg.paniolo@gmail.com) or [kathygrimshaw@hawaii.rr.com](mailto:kathygrimshaw@hawaii.rr.com)

### Correction

Menehune Surf Contest  
3rd Place/9-10 Boys Shortboard  
Paumalu Malone

**Haleiwa Evangelical Mission International**

Come and join us  
Sunday's at Waialua  
Elementary School Cafeteria

Sunday School at 9:00 am  
Worship Services at 10:00 am

For Prayer  
Call 637-4567

Blessed to be A Blessing

**"Children's Church"**

## CAR WASH !

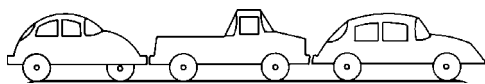

Starting at \$7  
Saturday, January 16, 2016  
9am to 2pm  
Waialua Community Assoc. in Hale'iwa

Proceeds to benefit the North Shore Food Bank  
(to volunteer or donate call 637-3138)

**MAHALO!**

From the  
**North Shore Food Bank**  
donations of non-perishable  
canned  
goods are accepted at the  
North Shore News Office

637-3138

# WAIALUA PUBLIC LIBRARY UPCOMING EVENTS

### Waialua Crafters

Wednesday, January 6, 2016 at 4:30PM  
*Bring your current craft project and share tips!*

### Waialua Writers' Group

Saturday, January 9, 2016 at 11AM  
*Topic of the Month: "A Catch Twenty-Two"*

### Waialua Used Book Sale

Saturday, January 16, 2016 from 9AM to 2PM  
*Join us for the first book sale of 2016!*

### Waialua Readers' Group

Thursday, January 28, 2016 from 9:30AM to 11AM  
*Pick of the Month: "The Old Curiosity Shop" by Charles Dickens*

### Waialua Computer Instruction

Every Friday at 9AM

### Waialua Toddler Time

Every Friday at 10AM

### Waialua Children's Story-Time & Craft Activity

Every Saturday at 10AM  
*Fun For All Ages!*

# Waialua General Store

Across Waialua Post Office  
Next to Laundromat

### **Onolicious**

Steak Plate Special  
with FREE Soda  
Wednesdays \$8.49

Rudy's Famous Variety Poke  
Fresh Fish  
"Poke Bowls"  
Pre Order Catering Poke

Most Delicious Filipino Food  
on the NorthShore EVERY DAY

Business Hours: 10 a.m. – 7 p.m.  
7 Days a Week  
Phone: (808) 637-3131

# Bulletin Board



**NORTH SHORE LAWN SERVICES**  
No job too big or too small we do it ALL

**OLE SEYLER**  
Free estimate

Mowing, Weed Whacking, Hedge Trimming,  
Small Trees, Full Clean Up

59-720 Pupukea Plc.  
(808)375-7178  
olafseyler@gmail.com

**ILAN FREITAS**  
c 808 372-8848  
a any part of the island  
e greenwaveslandscaping@yahoo.com

yard maintenance  
grass planting  
sprinkler system installation & repair  
landscaping design & renovation  
dirt removal  
commercial & residential  
no jobs are too big or too small

**free estimates**

**QUICKBOOKS TRAINING**

THE 2ND THURSDAY OF EVERY MONTH  
JANUARY 14TH ~ 9AM-1PM ~ INTRO TO QUICKBOOKS  
FEBRUARY 11TH ~ 9AM-1PM ~ QUICKBOOKS ONLINE  
MARCH 10TH ~ 9AM-1PM ~ ADVANCED QUICKBOOKS

CLASSES ARE \$175  
**RESERVE NOW SPACE IS LIMITED**  
CALL 293-9290  
ANGELA@KAMAAINABOOKKEEPING.COM

*Shannon Ayonon, LMT*  
MAT#14274  
Call to schedule your appointment

(808) 352-2677

*Heavenly Touch Mobile Massage Services*

# Bulletin Board



Specializing in vegetarian foods, vegan foods, whole foods, organic food. Wheat free, dairy free, raw foods, gluten free. A complete selection of natural foods for 41 years. Make earth day, everyday. Open 7 days. Mon.-Sat. 9am-7pm. Sun. 9am-5pm

66-445 Kam. Hwy  
Haleiwa, Hawaii 96712  
Next to the Post Office  
808-637-6729 • 808-637-1922 fax



**DR. PORTER TURNBULL**  
Chiropractic Orthopedist  
(808) 638-8740  
Appointments available Mon.-Sat.  
(evenings by appointment)

- Industrial accidents & auto injuries
- Sports injuries • Spinal care
- Safe, Effective, and Gentle

## N-C PLUMBING & SUPPLY

Cont. Lic. No. C-8913



- RESIDENTIAL & COMMERCIAL SALES & SERVICE
- CONTRACTING & DESIGN • HOME PLUMBING SERVICE
- PLUMBING FIXTURES, HEATERS • FREE ESTIMATES

Nestor P. Calilao (Owner)  
P.O. Box 769  
Waialua, HI 96791

Bus: 637-8662  
Res: 638-5157  
Cellular: 372-8718

## BOW WOW BUNGALOWS

Licensed Boarding Kennel  
North Shore, Oahu  
Reasonable Rates  
Ph. 637-2562

*These Dogs Have Fun!*



808-321-4846

North Shore

## Window Cleaning

LIC. #AC 18275



## COWPER CONSTRUCTION

GENERAL ENGINEERING CONTRACTOR

Full Service Sitework

Contractor

Septic Systems & Tanks

Since 1978

Michael Cowper 638-7200

cowperhawaii.com

## Munden Design & Build

Lic.#BC19632

Design • Plans • Permits • Construction  
Additions & New Residences

808 391-8616

*Providing quality work since 1978*



HALEIWA, HAWAII

Celebrating 40+ years of Professional Photo Services  
and Historic Images to the Community.  
search: northshorephotohawaii.com

New Construction • Drain Cleaning  
• Line Locating • Copper • Galvanize

Residential • Commercial • Remodels

Got Leakz? Call Greekzi!

372-1820  
Greekz Plumbing  
#C-32939  
Plumbing Service & Repair

## Greekz Plumbing

License# C-32939  
Phone 372-1820

## The Lawn Ranger-

*We put the law back into your lawn,  
no yard too hard,  
no lawn too far gone...*

Trees, hedges, hauling,  
multi acre properties.

Fully insured, 25 years experience.

258-6439

# North Shore News



# 2016 Schedule

<b>PUBLICATION DATE</b>	<b>EDITION</b>	<b>DEADLINE DATE</b>
January 20	#2	January 8
February 3	#3	January 22
February 17	#4	February 5
March 2	#5	February 19
March 16	#6	March 4
March 30	#7	March 18
April 13	#8	April 1
April 27	#9	April 15
May 11	#10	April 29
May 25	#11	May 13
June 8	#12	May 27
June 22	#13	June 10
July 6	#14	June 24
July 20	#15	July 8
August 3	#16	July 22
August 17	#17	August 5
August 31	#18	August 19
September 14	#19	September 2
September 28	#20	September 16
October 12	#21	September 30
October 26	#22	October 14
November 9	#23	October 28
November 23	#24	November 11
December 7	#25	November 25
December 21	#26	December 9

**Direct-Mailed to Every Home**  
**MOKULEIA • WAIALUA • HALE'IWA • KAHUKU • LAIE**  
**Every Other Wednesday**  
**12,000 copies**

"The North Shore's most popular publication" since 1970  
 (808) 637-3138 • NSHoreNews@aol.com • NSN4Linda@aol.com  
 www.northshorenews.com



The North Shore News is published every other Wednesday and mailed free of charge to all North Shore homes and businesses. Extra copies may be obtained at our office.

**PRESS RELEASE POLICY:** Submit press releases in person or by fax, mail or email to Editor, North Shore News, 66-437 Kam. Hwy., Suite 210, Haleiwa, HI 96712. Please type your releases and keep them shorter than 200 words unless they are of an unusual news interest. Releases should be viable news stories and are published on a **space available basis only**, with priority given to those received in our office first. You may attach photos. We are not responsible for the return of any photos. All materials are submitted at owner's risk. We reserve the right to edit and/or refuse all submissions including advertising.

**EDITORIAL POLICY:** We welcome articles and letters from our readers. Letters to the Editor are published on a space available basis only and preference is given to shortness of length, and quality of content. We prefer to run not more than one letter, per person, per 6 month period. Letters subject to edit.

Views expressed by our contributing writers and advertisers do not necessarily reflect the view of the management and staff of the North Shore News. All rights reserved. Reproduction in whole or part without permission is prohibited. © 2016.

**Editor & Classifieds**

Linda Seyler

**Typography**

Downtown General Store

**Contributing Writers**

- Tom Jacobs
- Betty Depolito
- Naty Hopewell
- Choon James

- City Councilman Ernie Martin
- State Representative Lauren Matsumoto
- State Representative Feki Pouha
- Senator Gil Riviere
- Malia K. Evans
- Blake McElheny

**Photography**

Banzai Productions



Please recycle this newspaper.

# CLASSIFIEDS

## SERVICES

**SHORE ELECTRICAL SERVICE**  
New Const-Remodels  
638-0049 / Lic#C20777

**Lawn Care For You**  
Mowing, Trimming, Light Hedging  
Call Thomas 637-5839

**Computer Problems?**  
I can fix any MAC or PC.  
Chris 371-3089

**Construction Services**  
Single wall, windows  
New & remodels  
Free Estimates  
260-7386

**Andres Plumbing**  
All your plumbing needs  
808-256-7337 Lic#C24500

**Scot's Painting Service**  
Latex, Oil, Stains, Power  
Washing, former union  
Painter. 30 yr. Resident.  
489-6317

**North Shore Pumping**  
Septic and Cesspool Services  
Clifford 638-0900 • 291-5099

**Hawaii Tree Company**  
Tree & Landscape Services  
Free Estimates 462-2749

**DOG/CAT Nail Trimming**  
at your home \$15.00  
637-5395

**Home Repair Service**  
Carpentry, Electrical, Maintenance  
Reliable 339-4330

**North Shore Car Rentals**  
Low cost rental cars.  
Rates are low by providing slightly older cars with a "local" vibe to them, don't be fooled. All vehicles are well maintained and safety inspected. please visit northshorecarrentals.com or call (808) 237-4504.

**Paumalu Electric Inc.**  
C 18074

Residential & Commercial  
New Installation & Repairs  
Renovations. Remodels  
Electric Meter Replacements  
Complete Install for Solar PV  
Dave Hancock 638-9054

**Estrada Automotive Services**  
Body & Paint  
Metal Work  
(808) 216-9419

**PIANO LESSONS**  
Guitar, Ukulele, Bass,  
Singing, Songwriting  
637-4635

**North Shore Auto Detailing**  
*Mobile Service-We Come to You*  
Billy Ching  
808-371-0854

**Don't throw away that old BIKE!**  
Donate it to Yikes Bikes  
A non-profit program at Waiialua High & Intermediate School  
637-8200  
M-F • 8 a.m.-3 p.m.

**DOG GONE HAWAIIAN 393-8544**  
North Shore Dog Walkers,  
Pet Sitters, Pet Products  
11+yrs Exp., Licensed  
**DogGoneHawaiian.com**

**BIKRAM YOGA**  
*BUILD STRENGTH, FLEXIBILITY & BALANCE.*  
BEGINNERS TO ADVANCED  
Please call for class schedule  
**637-5700**

**Your Clean Home Vacation/Residential Home Cleaning**  
Affordable • Reliable  
• Green Cleaning  
For Free Estimate  
Call 782-9941

**BOBBY'S BODIES**  
Tuesday evenings at 5:00 p.m.  
• Body Toning  
• Cardio Pump/Fat Burner  
For more info: call Bobby, owner of BOBBY'S BODIES at 637-4150

**LC Development**  
New homes, remodels.  
kitchens, baths, decks,  
custom metal fab.  
BC 15645  
342-8350 • 227-2323

**NS CLEANING LLC & Maintenance**  
Bonded & Insured  
Vacation rentals  
Move-In / Move-Out  
Property Management  
Nancy 808-798-7423

**HARVEY'S REPAIR, LLC**  
24 hrs Towing Service  
*Specializing in opening locked car doors*  
Call any time 478-0333



Like us on Facebook:  
[Facebook.com/NSNewsHaleiwa](https://www.facebook.com/NSNewsHaleiwa)

## HOW TO CONTACT THE NORTH SHORE NEWS

Letters to the Editor, and other items submitted for publication consideration may be sent to us via:

MAIL: 66-437 Kamehameha Hwy., Suite 210, Hale'iwa, HI 96712

E-MAIL: [NShoreNews@aol.com](mailto:NShoreNews@aol.com)

PHONE: (808) 637-3138

Office Hours: Monday – Friday 10 a.m.-3:30 p.m.

[www.northshorenews.com](http://www.northshorenews.com)

# CLASSIFIED ADS

**Next Issue - Jan. 20, 2016**  
**Deadline Date - Jan. 8, 2016**

**Radiant Skin Care & Waxing**  
 Aynjul Benigno  
 Licensed Esthetician  
 Call or Text 808-222-8124  
 Radiantskin13@gmail.com  
 66-935 Kaukonahua Rd.,  
 Waialua

**Aloha Computer**  
 PC Repair/Virus Removal  
 Fax/Copy/Internet Access  
 372-2667 or 237-4558



**Business Services Center**  
 Fast & convenient fax, copy, scan, computer/internet, laminate, etc.  
 Across from Haleiwa post office.  
 637-4558 or GoNorthShore.org

**Classified Ad Rates**  
 3 lines (min.) \$18.89  
 4 lines \$25.13  
 5 lines \$32.45  
 1" Box Ad \$41.88  
 (27 characters in each line)  
 Include your contact information.  
*\*Ads can be dropped off in mail slot, mailed, or emailed. Pay by check payable to: North Shore News or credit card by phone order.*  
 We reserve the right to refuse any advertisement with a full refund.  
 North Shore News • 66-437 Kam. Hwy., Suite 210, Haleiwa, HI 96712  
 • (808) 637-3138 • NShoreNews@aol.com



**Marianne Abrigo, Properties**  
 Specializing in -  
 North Shore  
 Real Estate  
 Ask for our list of available properties and/or a free market analysis.  
**Marianne M. Abrigo**  
 "Realtor since 1974"  
 Office 637-3511  
 Fax 637-0777  
 Email mabrigo222@aol.com

**North Shore Pet Nanny**  
 Vacation Pet Sitting  
 References Available  
 Call Kathryn 808-489-3643

**Holoholo Screens**  
 Mobile Screen Service  
 New Screen Doors • Window Screens • Porch Enclosures • Window Replacement/Repair  
 Free Estimates 783-8764

**GERMAN CAR SERVICE**  
 Professional-Qualified Technician  
 Call Gary  
 637-6800

*Happy 2016!*  
**HELP WANTED**

**BUSSERS/SERVERS**  
 Pizza Bob's in Haleiwa is looking for BUSSERS/SERVERS. Experience preferred. Apply in person at 66-145 Kam. Hwy.

**COOKS/KITCHEN HELP**  
 Pizza Bob's in Haleiwa is looking for kitchen personnel. Experience preferred, but will consider training the right people. Apply in person at 66-145 Kam. Hwy.

Luibuenos Mexican & Latin Cuisine. Now hiring: dishwashers, cooks, preps, AM/PM and all front of house. silva@luibueno.com

P/T office work @ \$17/hr must be proficient in word & excel. Email resume to: holly96712@gmail.com

**Retail Sales Surf & Sea**  
 Hawaii's Ocean Sports Headquarters is always looking for hard working, energetic people to become a part of our sales team. Good pay, bonus, benefits. Ocean sports experience and/or bilingual a plus. Apply in person daily 9am-7pm  
 62-595 Kam. Hwy., Haleiwa

**FOR RENT**

Office Space  
 D'Ascoli Bldg (Xcel Bldg)  
 2nd Fl 412 sqft \$1089.  
 incl. GET  
 Call: 799-9135

Office Space \$550./month  
 12x12 with a sink & waiting room, next to Paalaa Kai Bakery 778-8443

**TABLES & CHAIRS**  
**780-8037**

**MISCELLANEOUS**

**FUNDRAISER**  
 Donate \$15.00 to Team Rita's Cancer Fund & receive a 5 oz. bottle of Ron Frederico's organic non-GMO pepper sauce "available at the North Shore News."

**BRRRR**  
 It's been cold lately! Perhaps you have an extra blanket or two, used or new to donate to our homeless neighbors. Drop off blankets at the North Shore News office.  
**A Warm Mahalo**  
 637-3138

**HARBOR CHURCH NORTH SHORE**  
 In the country for the country  
**Worship Service**  
 9:30 a.m. at the Waialua Recreation Center off Goodale Ave.

**FOUND**  
 Found on Haleiwa Road surf-board/soft longboard. Might have fallen out of your truck around the start of the holidays in November. Please call 457-0645 to identify.

**Pothole Hotline**  
**768-7777**

**FREE ADS**  
**Garage & Yard Sales, Reunions, Lost & Found.**  
 Email ad to:  
 NShoreNews@aol.com

**OFF da ISLAND**  
 Are you leaving Oahu on vacation or business? Do you live on a neighbor island, the mainland or foreign country and subscribe to the North Shore News? Try send us a photo of someone in front of a sign or landmark holding a copy of the NSN. Email your photo along with the person or persons' name, community of residence, telephone number and photo location to: NShoreNews@aol.com.

**10th Annual Optimysstique.com Festival**  
**January 16 & 17**  
**Haleiwa Town Center**  
*featuring music, art, seminars, yoga classes, DIY gardening/agriculture, seeds, plants and petting zoo.*

**New On-Line System Process For Kaena Point Access Permits**  
 The Department of Land and Natural Resources (DLNR) Division of State Parks has set up a new on-line format to issue free annual permits for anyone wanting to drive a vehicle into the Mokuleia section of Kaena Point State Park Reserve on Oahu's North Shore. The DLNR released a video that walks interested people through the application process. It can be viewed at <https://vimeo.com/148168047>

**Voice of God Ministries**  
 Jesus Loves You  
 For Prayer  
 Call 808-373-0294

**North Shore Food Bank**  
 Food bag distribution  
 Wednesdays at Haleiwa Gym across from Post Office  
 9am-12pm

**For Advertising Rates**  
 Call 637-3138 or go to [www.northshorenews.com](http://www.northshorenews.com)



# ANNUAL BLOW OUT SALE!



**EVERYTHING IS ON SALE! NOV.13 - JAN.31  
AT HAWAII'S OCEAN SPORTS HEADQUARTERS!**



**(808) 637-SURF**

62-595 KAMEHAMEHA HWY. HALEIWA HI, 96712

**SurfNSea.com**



*Happy New Year!*

**WAHIAWA GENERAL HOSPITAL**

SERVING NORTH SHORE, CENTRAL AND WEST OAHU

**NEW EMERGENCY ROOM**



**CONTINUED COMMITMENT TO THE COMMUNITY**  
*(SINCE 1944)*

**THREE TIMES LARGER**

**PRIVATE ROOMS**

**BOARD CERTIFIED EMERGENCY PHYSICIANS**

**FASTEST TREATMENT TIME ON OAHU**

**TELESTROKE SERVICES**

*(VIDEO-LINKED TO QUEENS MEDICAL CENTER)*

128 Lehua Street • Wahiawa, HI 96786 • 808-621-8411